

P. I. 223+32.81
 Δ 90° 20' 35" LT.
D. 5° 30'
T. 1048.00'
L. 1642.60'
S. E. 0.0571'
R. O. 175'

STA. EQUATION
P. I. 229+27.41 BK. =
233+80.82 AH.

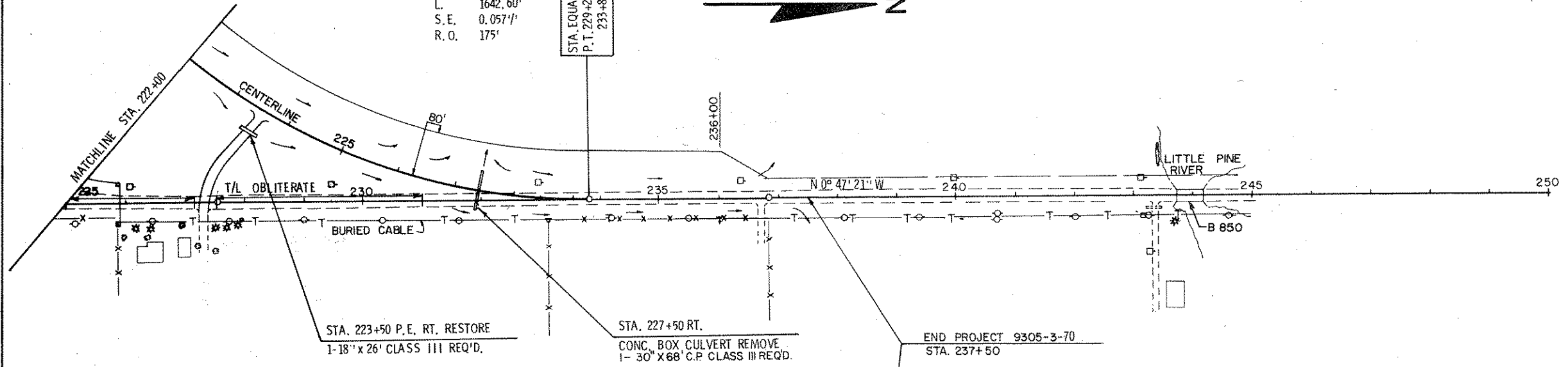

STA. 223+50 P.E. RT. RESTORE
1-18" x 26' CLASS III REQ'D.

STA. 227+50 RT.
CONC. BOX CULVERT REMOVE
1-30" x 68' C.P. CLASS III REQ'D.

END PROJECT 9305-3-70
STA. 237+50

NET CENTERLINE LENGTH STA. 222+00 - STA. 237+50 = 1196.53 LIN. FT.

BENCH MARKS				
NO.	STATION	DESCRIPTION		ELEV.
4	222+50	SPIKE IN 10" W. BIRCH	30' RT. T/L	1442.37
5	231+50	SPIKE IN T. P. # 2906	30' RT. T/L	1434.98
6	243+75	BLUE PAINT ON SW. WINGWALL B-850		1424.82

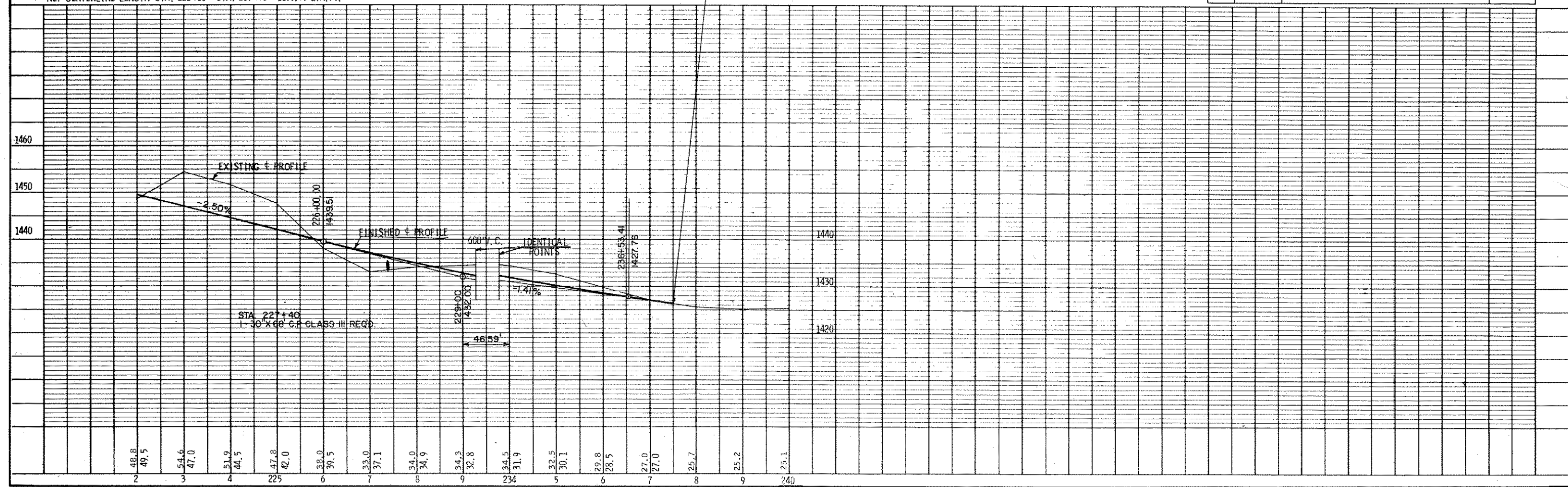

2	48.8	49.5	3	54.6	47.0	4	51.9	44.5	225	47.8	42.0	6	38.0	39.5	7	33.0	37.1	8	34.0	34.9	9	34.3	32.8	234	34.5	31.9	5	32.5	30.1	6	29.8	28.5	7	27.0	27.0	8	25.7	9	25.2	25.1	240
---	------	------	---	------	------	---	------	------	-----	------	------	---	------	------	---	------	------	---	------	------	---	------	------	-----	------	------	---	------	------	---	------	------	---	------	------	---	------	---	------	------	-----