

END RELOCATION ORDER
PROJECT 9305-3-21 HHS013(1)
STA. 236+84.05

REVISION DATE	PROJECT I. D.	SHEET NUMBER
	9305-3-21	4.2
	FEDERAL PROJECT DESIGNATION	
	HHS 013 (1)	
	Plat of Right of Way Required	
	For	
	C.T.H. "J" - U.S.H. 51	
	S.T.H. 107 Lincoln County	
	SCALE 0 100 200 Ft.	DATE
		FEB. 4, 1975
9305-3-70		4.1

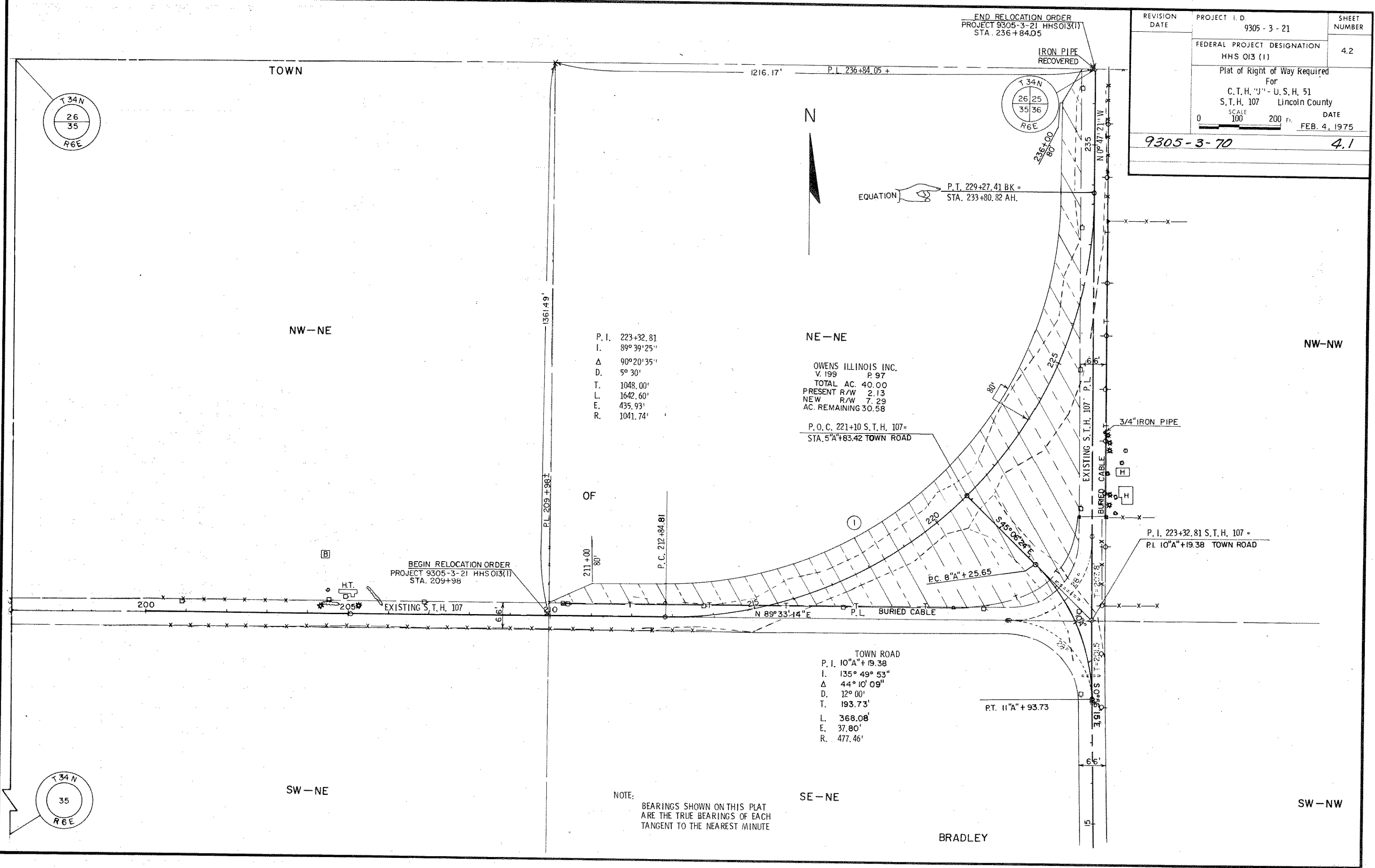

P. I. 223+32.81
I. 89° 39' 25"
Δ 90° 20' 35"
D. 5° 30'
T. 1048.00'
L. 1642.60'
E. 435.93'
R. 1041.74'

OWENS ILLINOIS INC.
V. 199 P. 97
TOTAL AC. 40.00
PRESENT R/W 2.13
NEW R/W 7.29
AC. REMAINING 30.58

P.O.C. 221+10 S.T.H. 107 =
STA. 5°A'+83.42 TOWN ROAD

TOWN ROAD
P. I. 10°A'+19.38
I. 135° 49' 53"
Δ 44° 10' 09"
D. 12° 00'
T. 193.73'
L. 368.08'
E. 37.80'
R. 477.46'

NOTE:
BEARINGS SHOWN ON THIS PLAT
ARE THE TRUE BEARINGS OF EACH
TANGENT TO THE NEAREST MINUTE

