

Index of Sheets

Sheet No. 4.0	Title Sheet
Sheet No. 4.1	Schedule of Land & Interests Required
Sheet No. 4.2	Plan & Parcel Sheet



STATE OF WISCONSIN
DEPARTMENT OF TRANSPORTATION
DIVISION OF HIGHWAYS

PLAT OF RIGHT OF WAY REQUIRED FOR

C.T.H. "J" - U.S.H. 51

S.T.H. 107

LINCOLN COUNTY

Sheet Number	Total Sheets
4.0	

STATE PROJECT NUMBER	PROJECT IDENTIFICATION NUMBER
9305-3-21	HHS 013 (1)

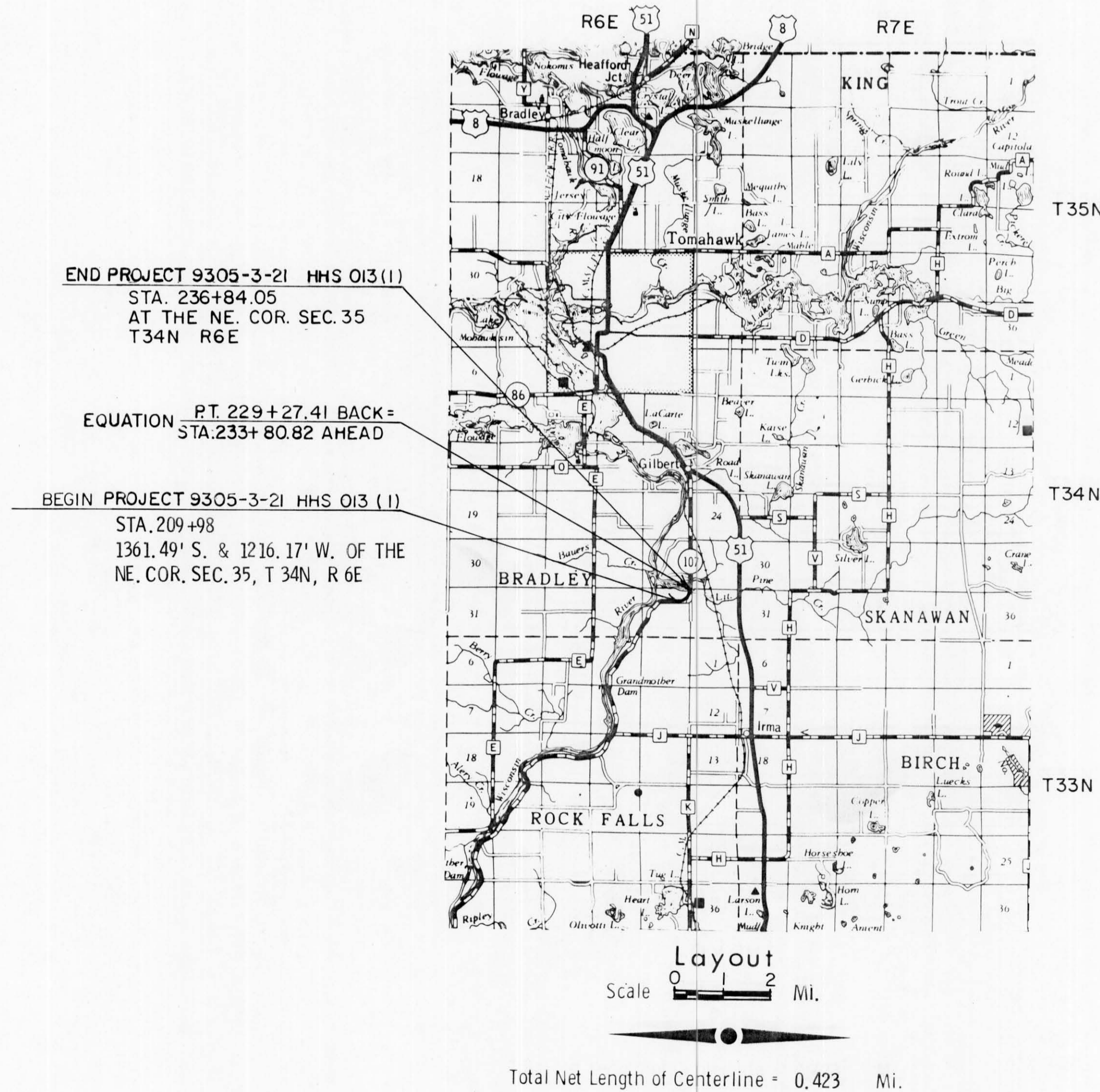

REVISION DATE	STATE OF WISCONSIN DEPARTMENT OF TRANSPORTATION DIVISION OF HIGHWAYS
	Date: 2/4/75 <i>R.D. Schindler</i> District Engineer
	Recommended for Approval:
	Date: 2/11/75 <i>B.J. Muller</i> Director, Bureau of Right of Way
	U.S. DEPARTMENT OF TRANSPORTATION FEDERAL HIGHWAY ADMINISTRATION BUREAU OF PUBLIC ROADS REGION 4 WISCONSIN DIVISION
	Approved:
	Date: _____ Division Engineer

9305-3-21/HHS 013(1)
 ST 107 Linc.