

RIGHT OF WAY REQUIRED FOR GRADE CROSSING IMPROVEMENT  
 S.T.H. 107 & C.M. ST. P & P RY.  
 LINCOLN COUNTY A.F.E. 35-511

SHEET NO 1

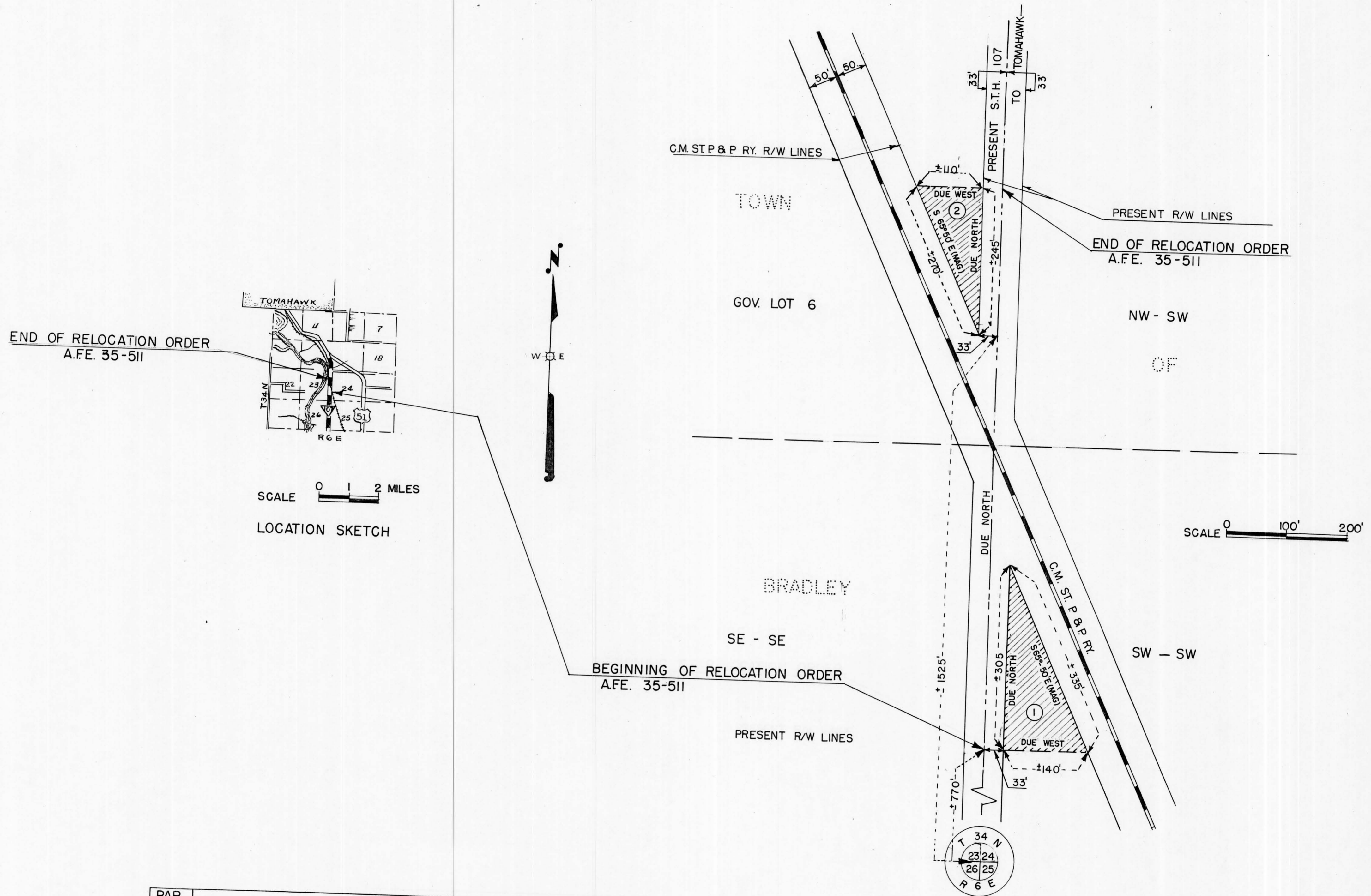

PAR NO	OWNER	ADDRESS	MORTGAGEE	INTERESTS REQUIRED	ACRES PURCHASED			PAR NO.	
					IMP	UNIMP.	MARSH		TOTAL
1	ANNA BEHLING & JESS BEHLING -	RR 1, TOMAHAWK, WIS.					0.49	0.49	1
2	EDWARD BEHLING	" 1, " "			0.31			0.31	2

A.F.E. 35-511

APRIL 30 1955