

RIGHT OF WAY REQUIRED FOR GRADE CROSSING IMPROVEMENT
 S.T.H. 107 & C.M. ST. P & P RY.
 LINCOLN COUNTY A.F.E. 35-511

SHEET NO 1

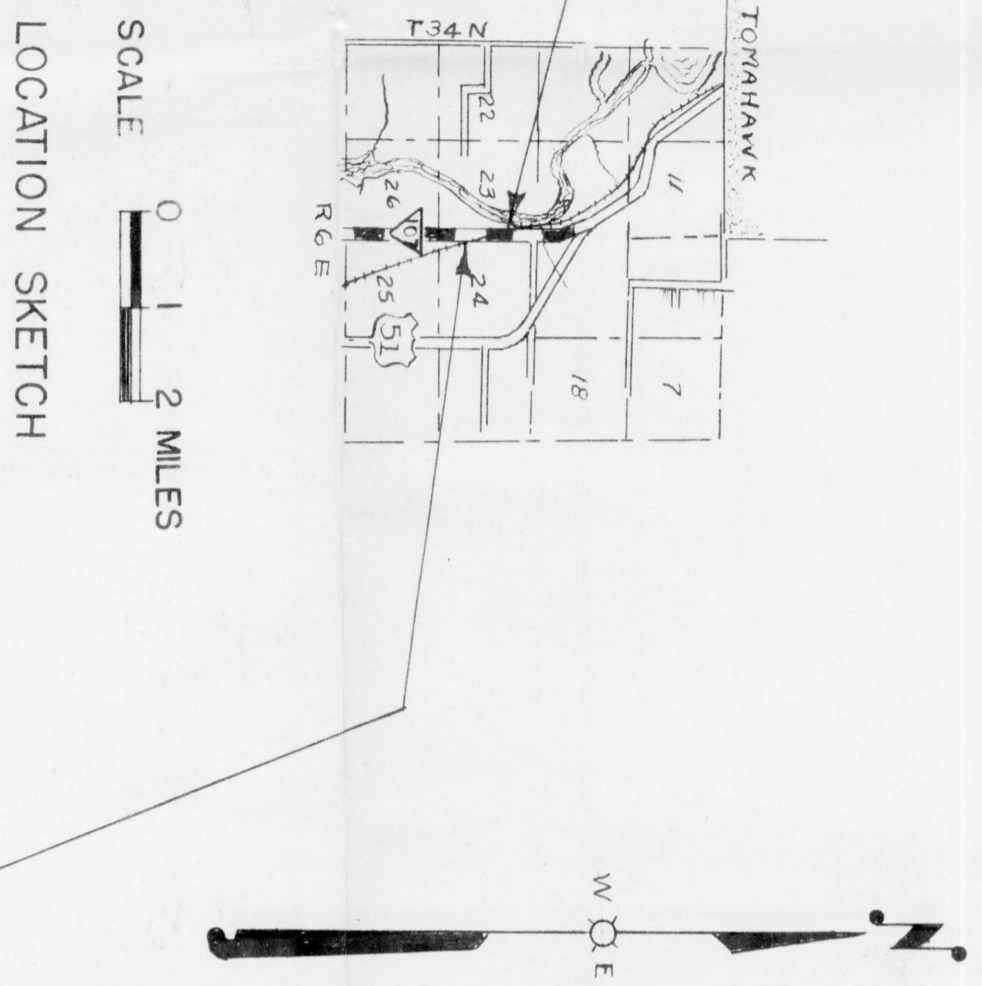
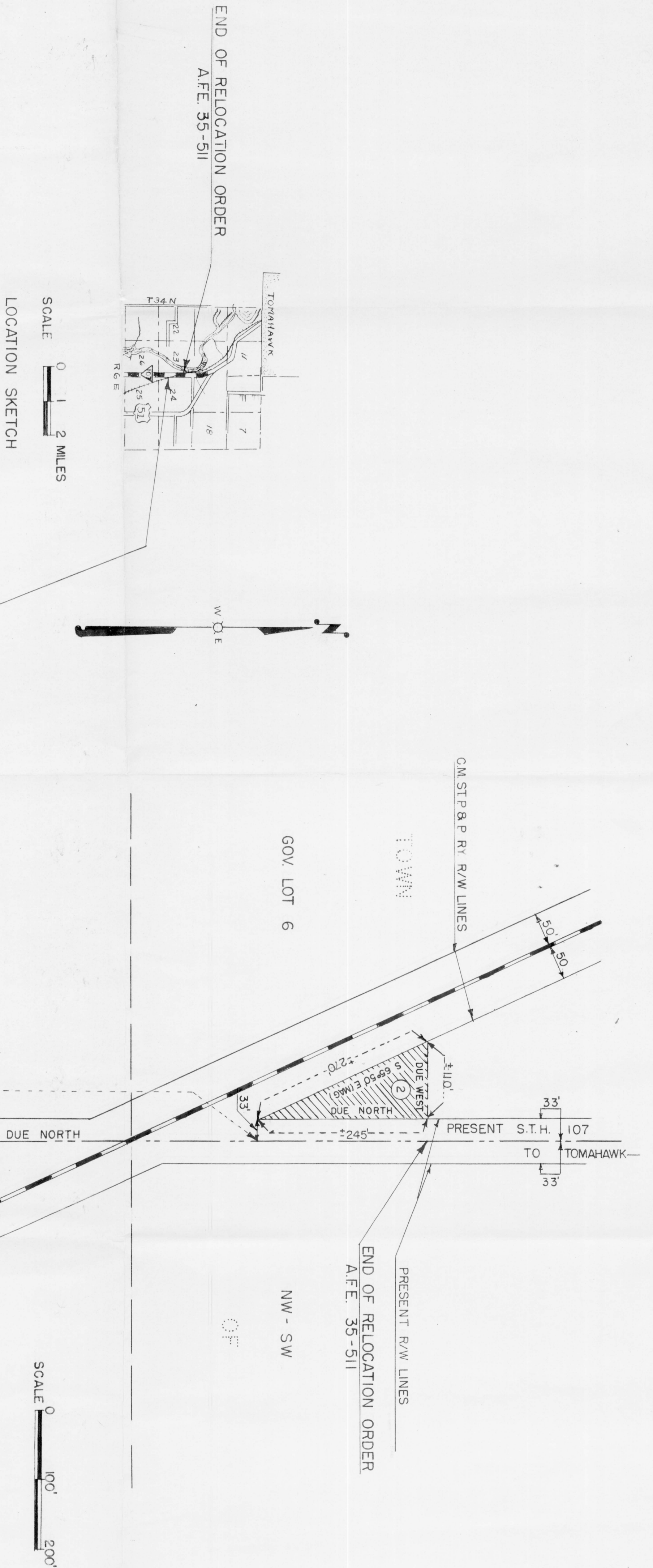

PAR NO	OWNER	ADDRESS	MORTGAGEE	INTERESTS REQUIRED	ACRES PURCHASED			PAR NO
					IMP	UNIMP	MARSH TOTAL	
1	ANNA BEHLING & JESS BEHLING	RR 1, TOMAHAWK, WIS.				0.49	0.49	1
2	EDWARD BEHLING	" 1, "		0.31			0.31	2