

REVISION DATE	PROJECT ID	SHEET NUMBER	TOTAL SHEETS
5-2-72	9570-1-21	4.6	
11-2-73	FEDERAL PROJECT DESIGNATION		
	Plat of Right of Way Required U.S.H. 51 - Merrill Road Business 51 Lincoln County		
	SCALE	DATE	
	0 100 200 FT	FEB. 9. 1971	
CONST. PROJECT			

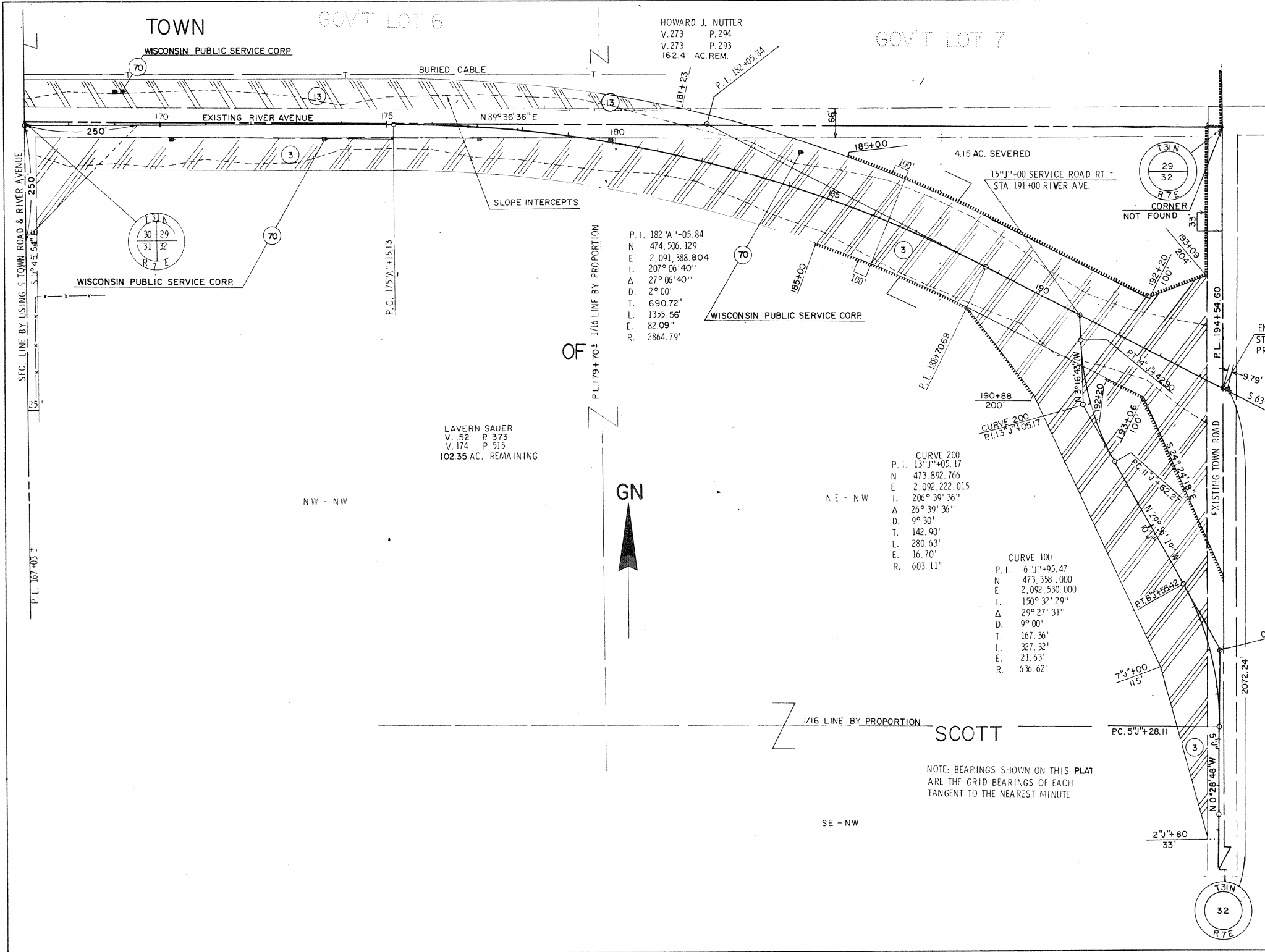

P. I. 182° 11' +05.84
N 474,506.129
E 2,091,388.804
L. 207° 06' 40"
Δ 27° 06' 40"
D. 2° 00'
T. 690.72'
L. 1355.56'
E. 82.09'
R. 2864.79'

CURVE 200
P. I. 13° 11' +05.17
N 473,892.766
E 2,092,222.015
L. 206° 39' 36"
Δ 26° 39' 36"
D. 9° 30'
T. 142.90'
L. 280.63'
E. 16.70'
R. 603.11'

CURVE 100
P. I. 6° 11' +95.47
N 473,358.000
E 2,092,530.000
L. 150° 32' 29"
Δ 29° 27' 31"
D. 9° 00'
T. 167.36'
L. 327.32'
E. 21.63'
R. 636.62'

END RELOCATION ORDER 9570-1-21
STA. 194+54.60 = STA. 194° 11' +54.60
PROJECT 1173-2-21