

REVISION DATE	PROJECT NO.	SHEET NUMBER	TOTAL SHEETS
5-2-72 NC	9570-1-21		
11-2-73	FEDERAL PROJECT DESIGNATION	4,3	
Plat of Right of Way Required U. S. H. 51 - Merrill Road			
Lincoln		County	
DATE		FEB. 9, 1972	

TOWN

GN

SW - SE

SE - SE

EARL ZUELSORFF, ET. AL.  
V. 184 P. 443  
V. 182 P. 387  
37.8 AC. REMAINING

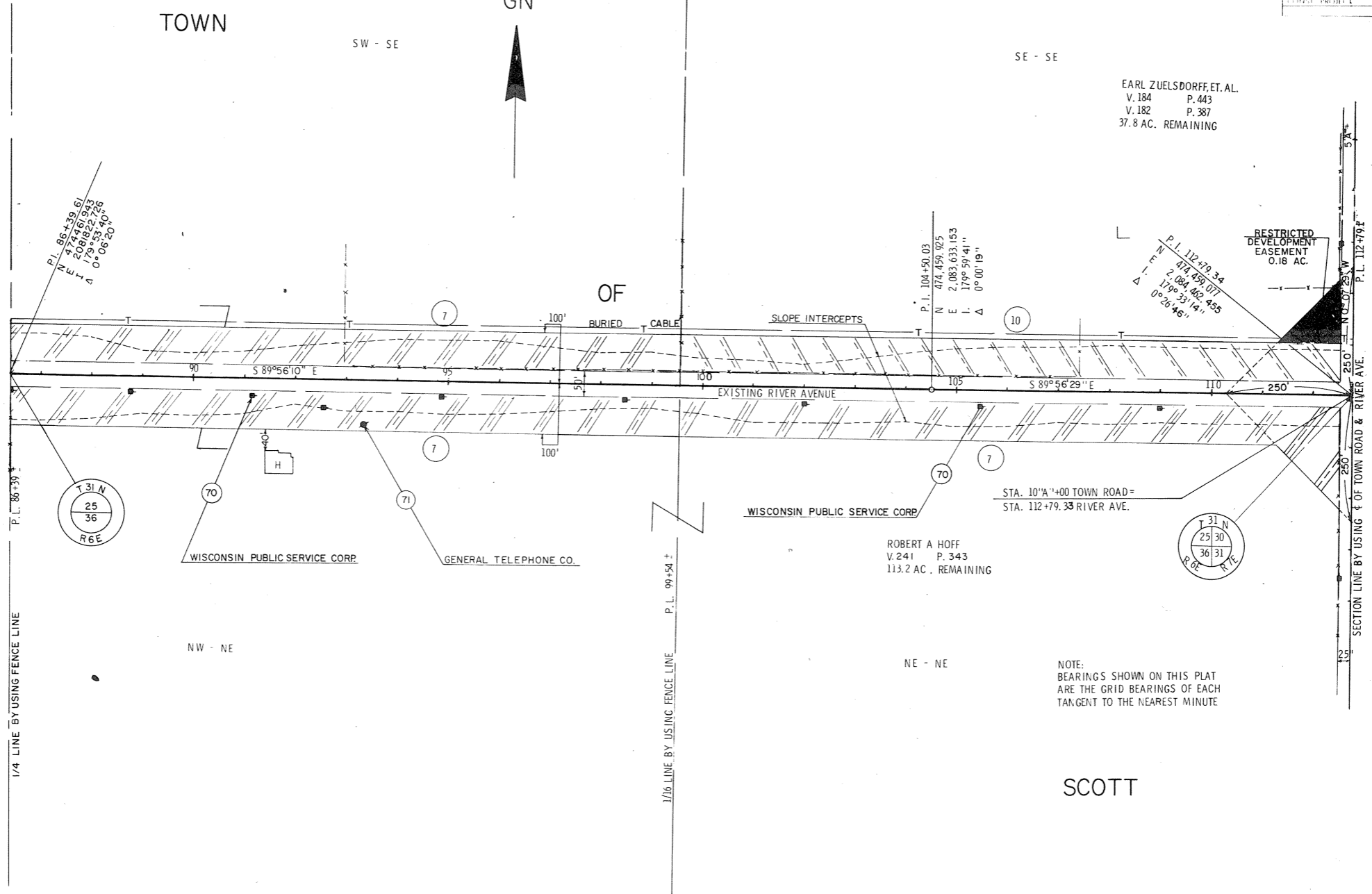

P.L. 86+39.6  
N 474.619.925  
E 2,083.633.153  
I. 179° 59' 41"  
Δ 0° 06' 20"

P.L. 104+50.03  
N 474.459.925  
E 2,083.633.153  
I. 179° 59' 41"  
Δ 0° 00' 19"

P.L. 112+79.33  
N 474.459.925  
E 2,083.633.153  
I. 179° 59' 41"  
Δ 0° 26' 46"

T 31 N  
25 30  
R 6 E

T 31 N  
25 30  
R 6 E

STA. 10+00 TOWN ROAD =  
STA. 112+79.33 RIVER AVE.

NOTE:  
BEARINGS SHOWN ON THIS PLAT  
ARE THE GRID BEARINGS OF EACH  
TANGENT TO THE NEAREST MINUTE

SCOTT