

Index of Sheets

Sheet No. 4.0 TITLE
 Sheet No. 4.1 SCHEDULE OF LANDS & INTERESTS REQUIRED
 Sheet No. 4.2 - 4.6 PLAN & PARCEL SHEETS

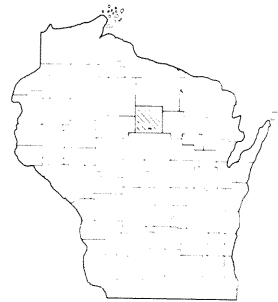

STATE OF WISCONSIN
 DEPARTMENT OF TRANSPORTATION
 DIVISION OF HIGHWAYS

PLAT OF RIGHT OF WAY REQUIRED FOR

U.S.H. 51-MERRILL ROAD
 BUSINESS 51
 LINCOLN COUNTY

PROJECT IDENTIFICATION NUMBER
 9570-1-21

Sheet Number	Total Sheets
4	

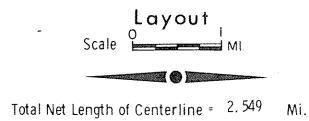
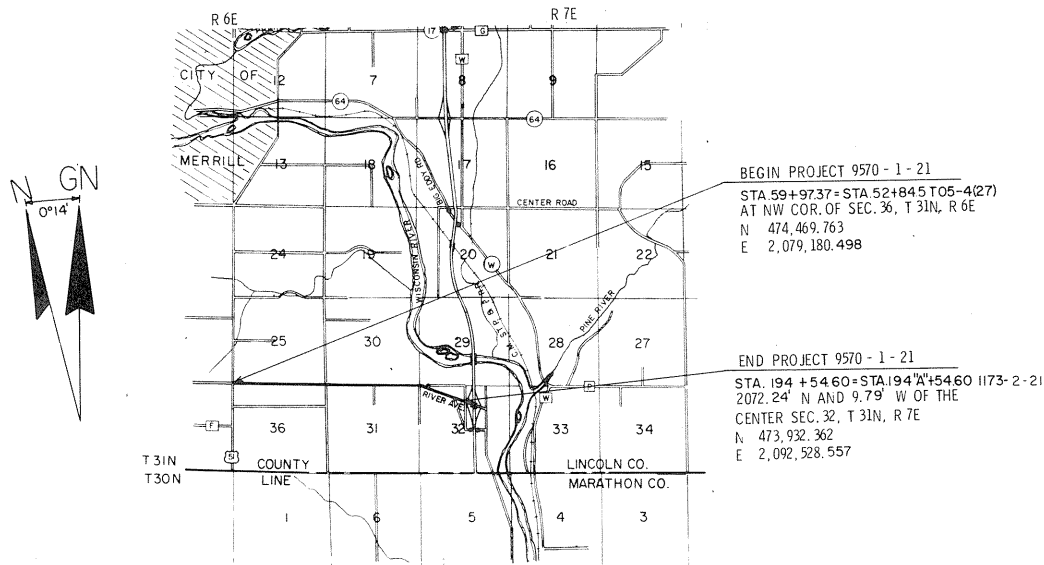

REVISION DATE	BY	DESCRIPTION
5-2-72	NC	
11-2-73		

STATE OF WISCONSIN DEPARTMENT OF TRANSPORTATION DIVISION OF HIGHWAYS	
Date: 2/9/72	<i>R.O. Schindler</i> District Engineer
Recommended for Approval:	
Date:	Chief Design Engineer
Approved:	
Date:	Director, Bureau of Right of Way
U.S. DEPARTMENT OF TRANSPORTATION FEDERAL HIGHWAY ADMINISTRATION BUREAU OF PUBLIC ROADS WISCONSIN DIVISION	
Approved:	
Date:	Division Engineer