

DRAWN BY: M. HAMLIN

CHK'D BY:

DATE: 25 JULY 2000

SCALE:

REVISIONS:

NO.	DESCRIPTION	DATE

NOTES:

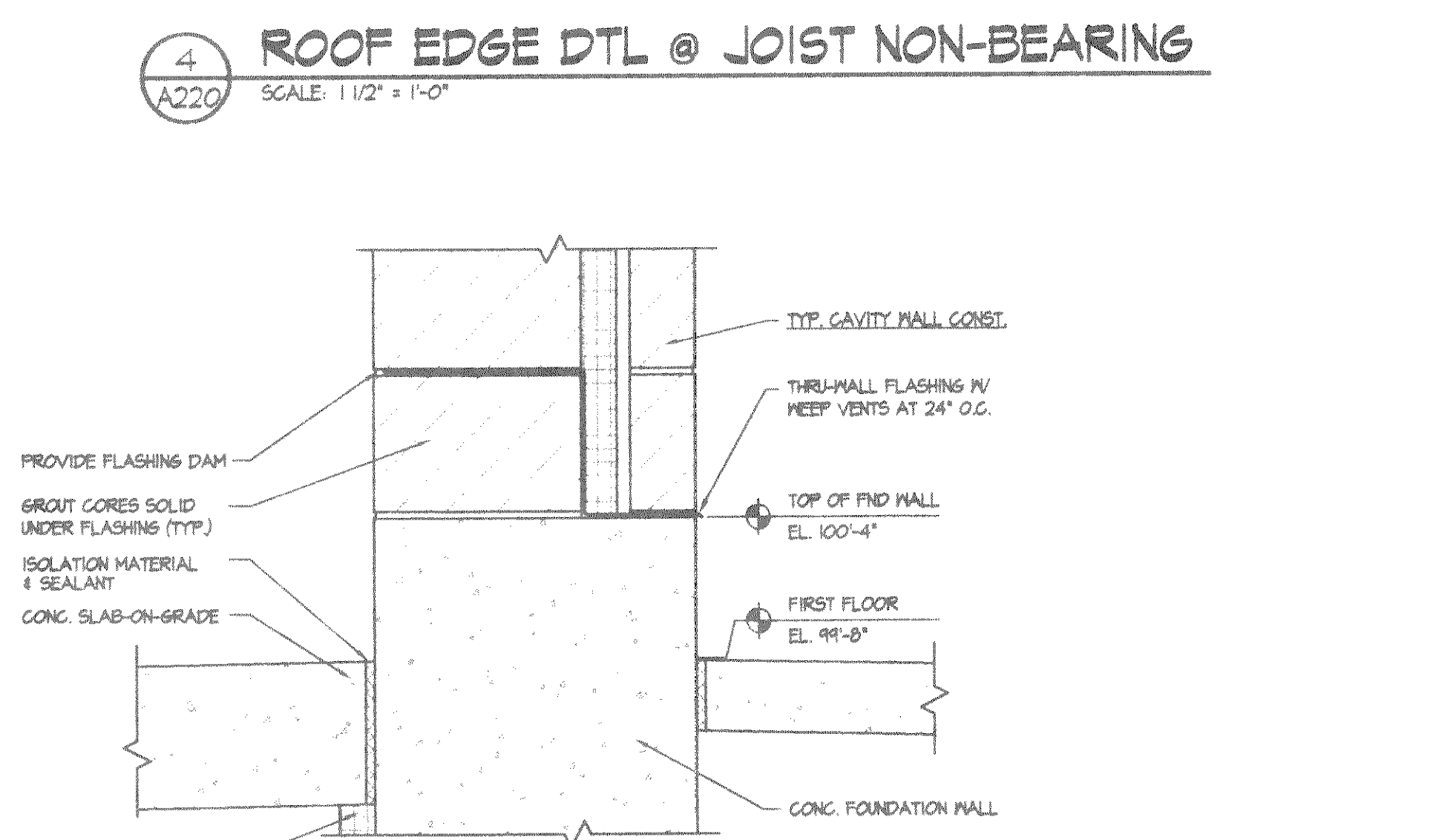
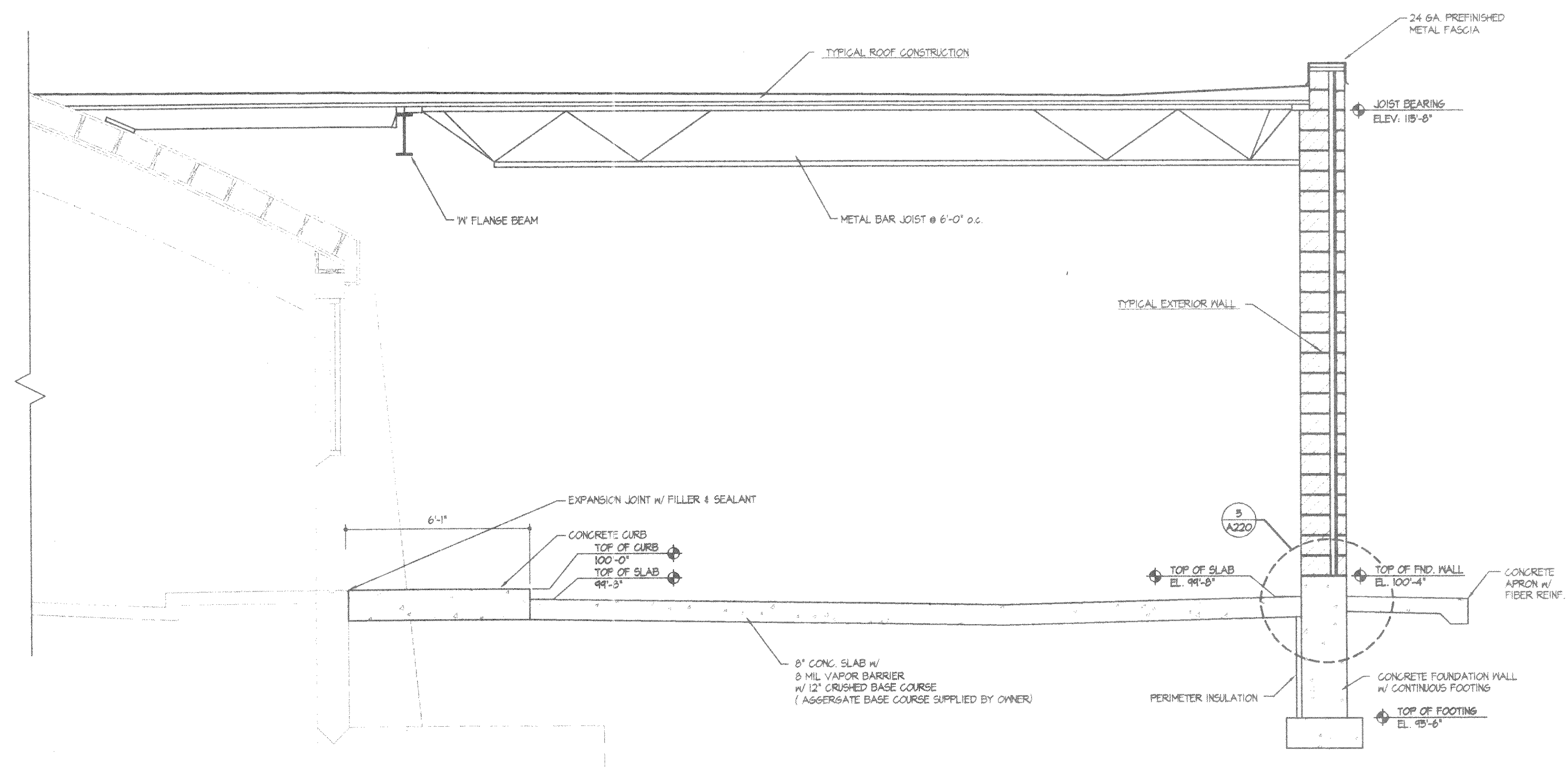
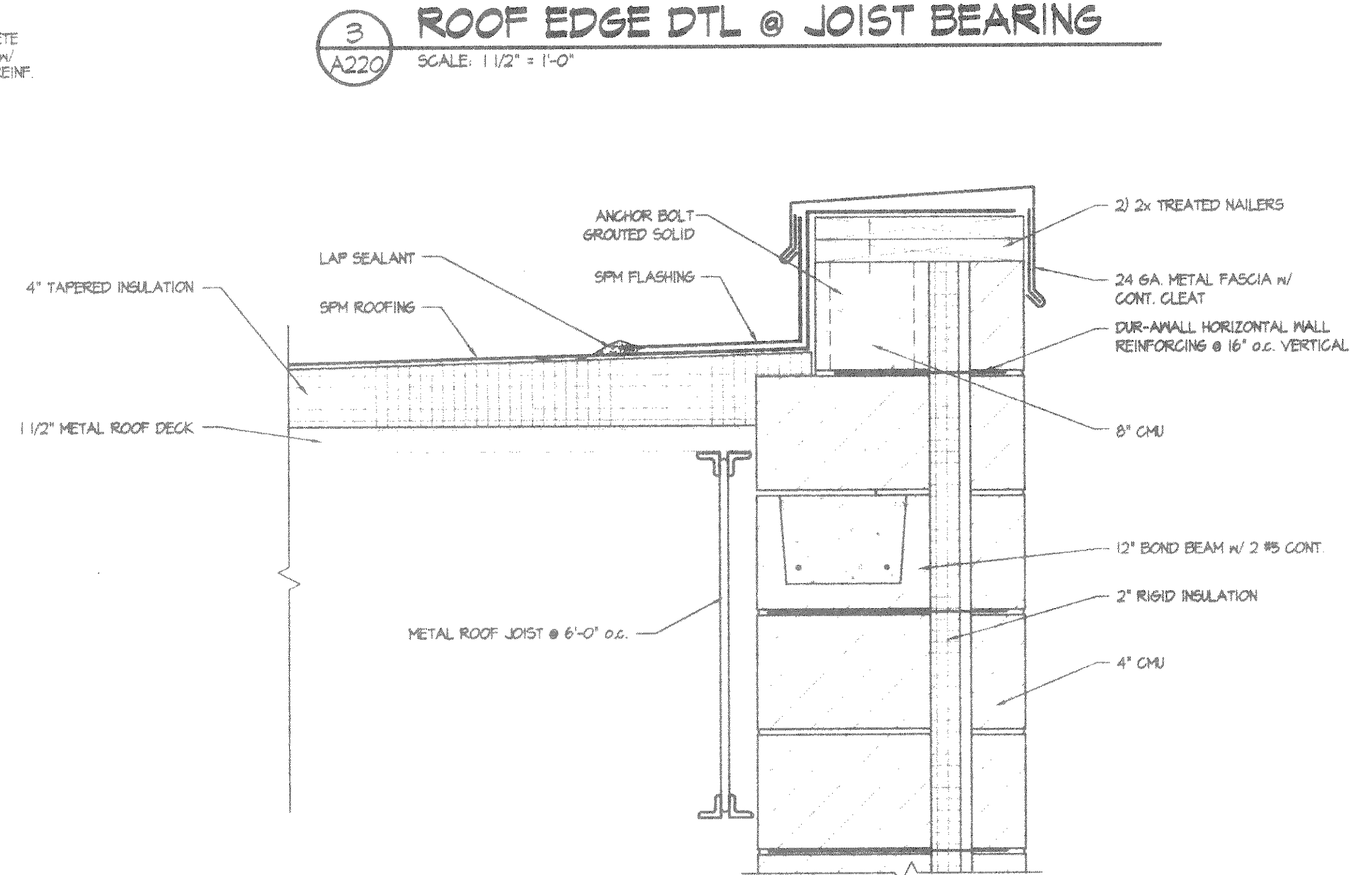
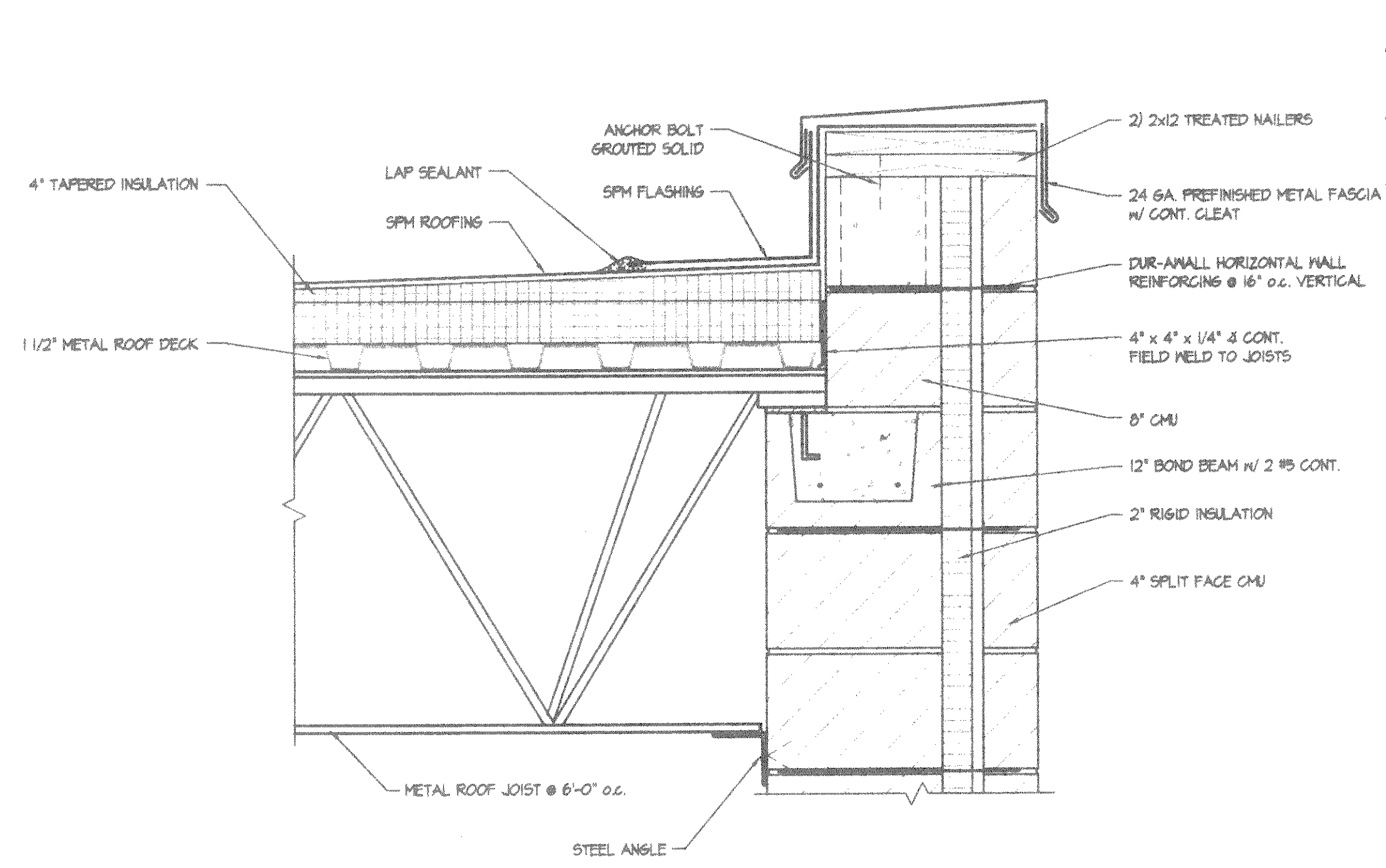
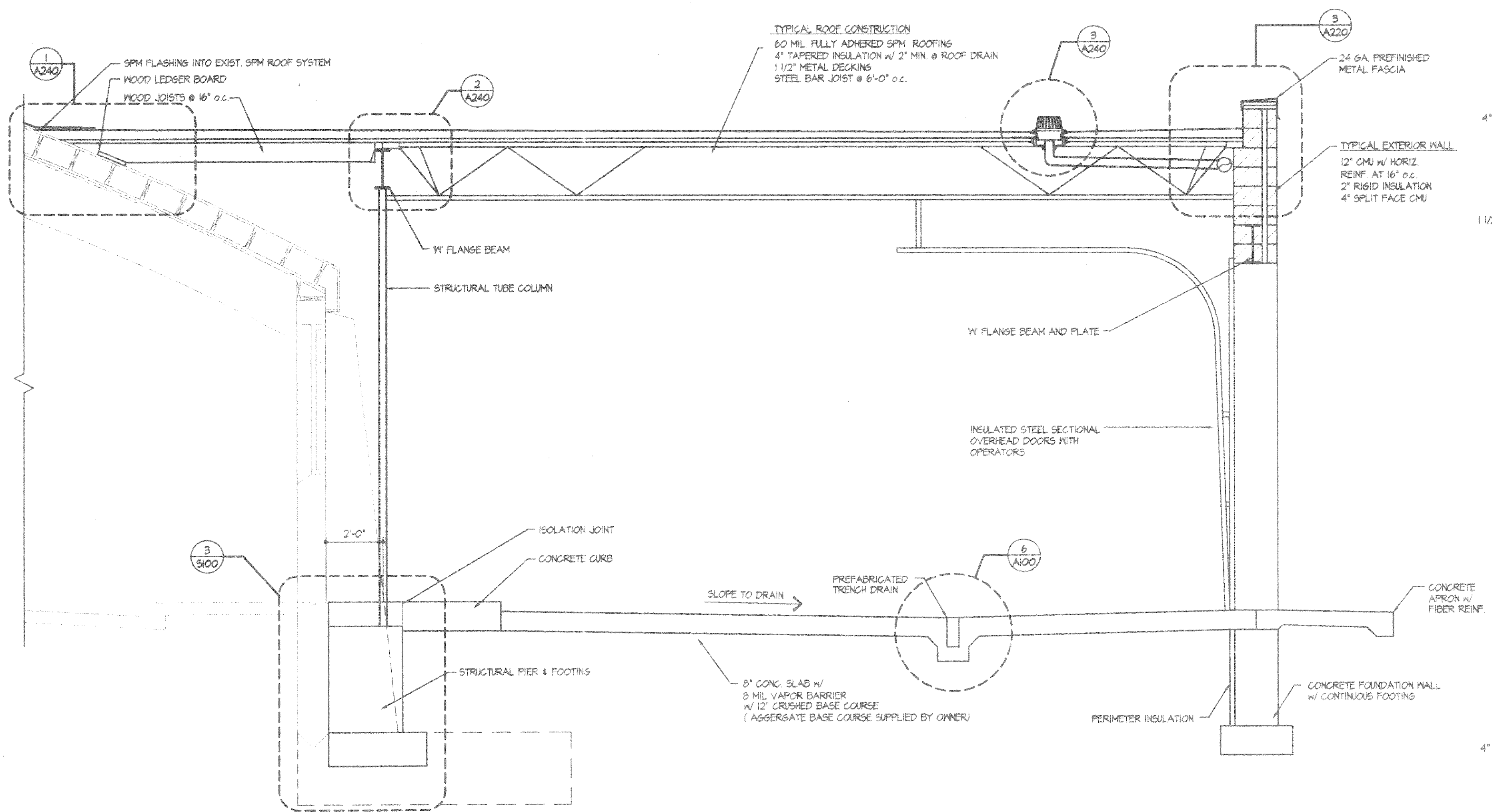

**BHA**  
**BECHER-HOPPE ASSOCIATES, INC.**  
 ARCHITECTS SCIENTISTS  
 330 Fourth Street • P.O. Box 8000 • Madison, WI • 53702-8000  
 Tel: 715-845-8000 • Fax: 715-845-8008 • www.bhassoc.com

SUBCONSULTANT(S):

PROJECT:  
**LINCOLN COUNTY  
 VEHICLE STORAGE  
 GARAGE ADDITION**  
 OWNER:  
 LINCOLN COUNTY HIGHWAY DEPARTMENT

SHEET TITLE:  
**SECTIONS  
 AND ENLARGED  
 DETAILS**

PROJECT NUMBER: 99029

DWG. FILE NAME: FLOOR PLAN

**A220**

SHEET NUMBER 5 OF 12