

DRAWN BY: M. HAMLIN

CHK'D BY:

DATE: 25 JULY 2000

SCALE:

REVISIONS:

NO.	DESCRIPTION	DATE
1	PER STATE APPROVAL	8/7/00

NOTES:

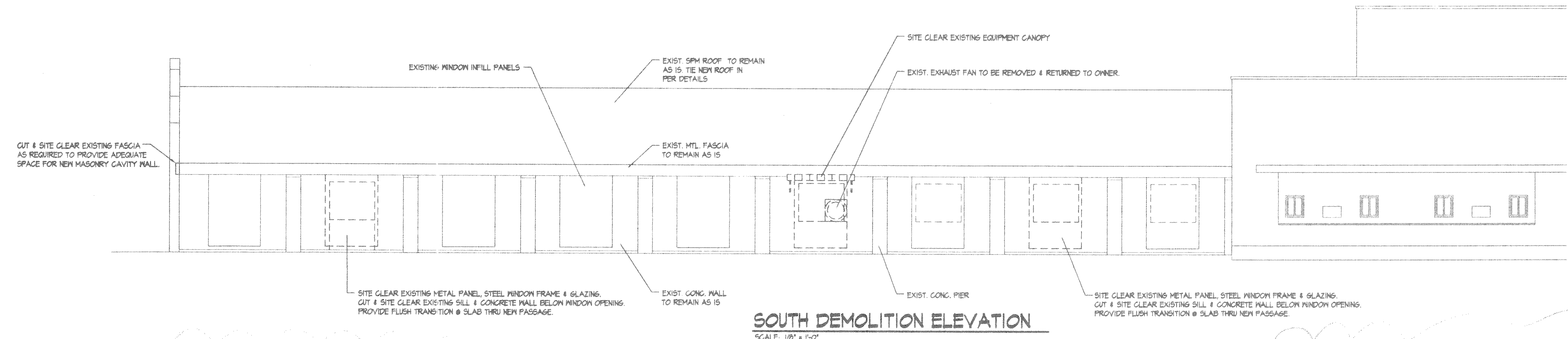

**SOUTH DEMOLITION ELEVATION**  
SCALE: 1/8" = 1'-0"

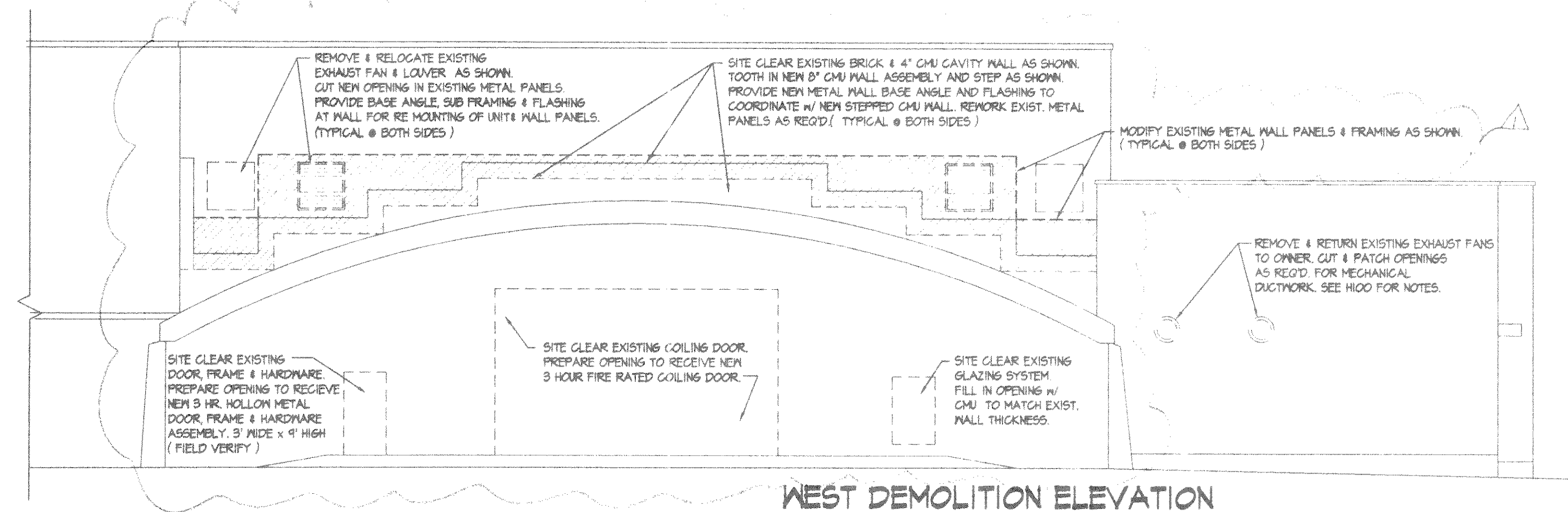

**WEST DEMOLITION ELEVATION**  
SCALE: 1/8" = 1'-0"

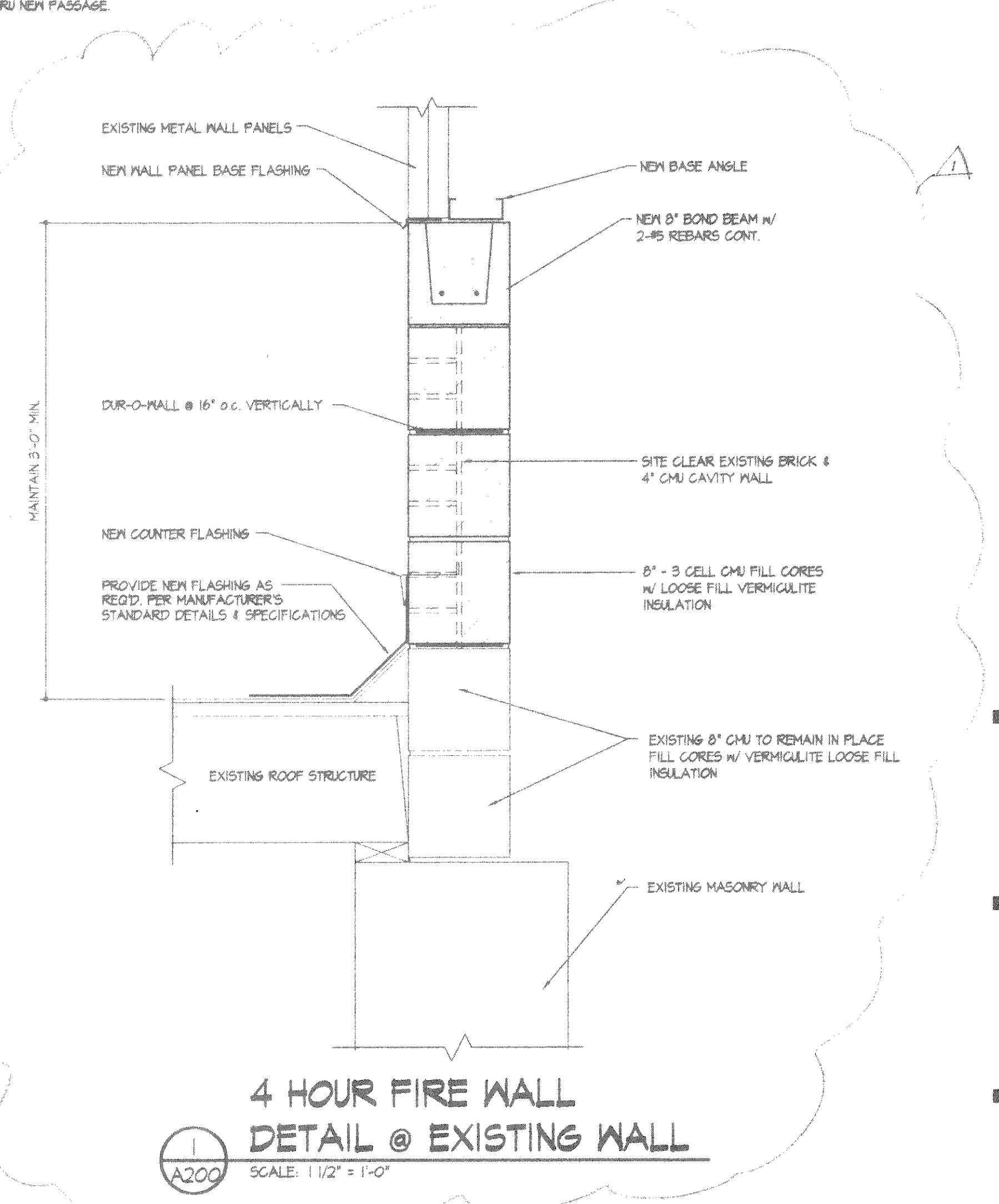

**4 HOUR FIRE WALL  
DETAIL @ EXISTING WALL**  
SCALE: 1 1/2" = 1'-0"

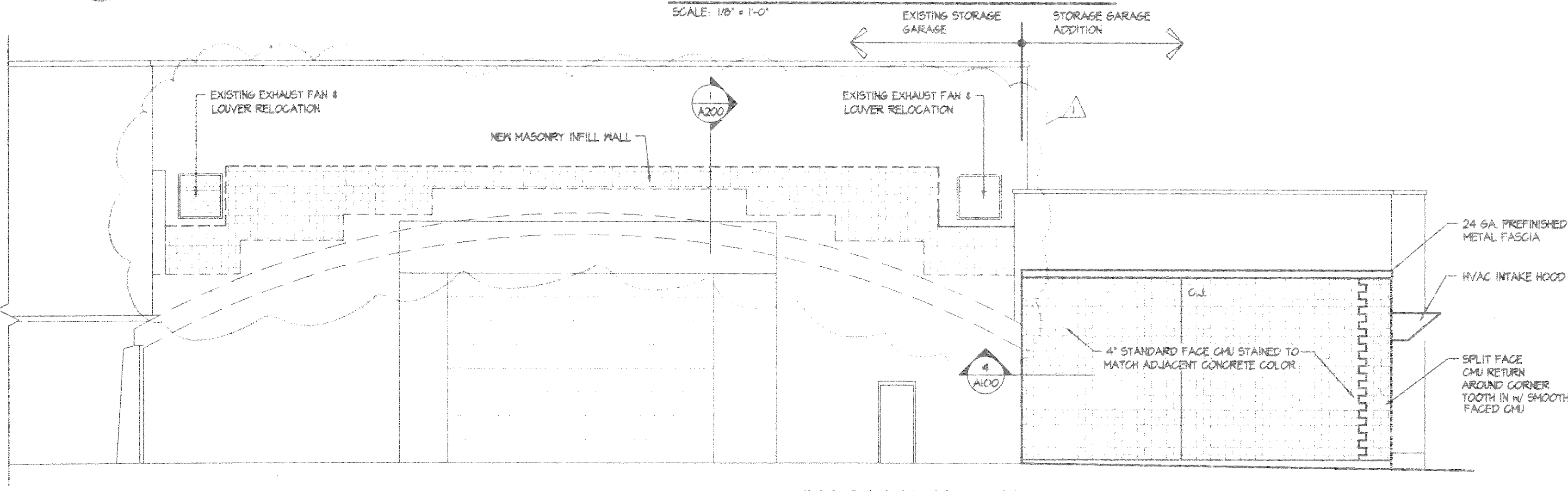

**WEST ELEVATION**  
SCALE: 1/8" = 1'-0"

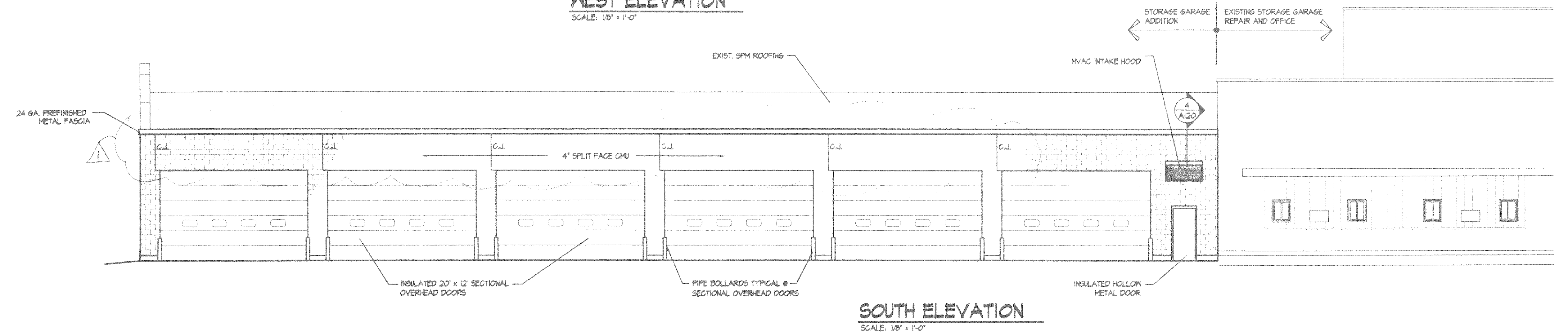

**SOUTH ELEVATION**  
SCALE: 1/8" = 1'-0"

**BIA**  
**BECHER-HOPPE ASSOCIATES, INC.**  
ENGINEERS ARCHITECTS SCIENTISTS  
330 Fourth Street • P.O. Box 8000 • Wausau, WI • 54402-8000  
Tel: 715-845-8000 • Fax: 715-845-8008 • www.bhassoc.com

SUBCONSULTANTS:

PROJECT:  
**LINCOLN COUNTY  
VEHICLE STORAGE  
GARAGE ADDITION**

OWNER:  
LINCOLN COUNTY HIGHWAY DEPARTMENT

SHEET TITLE:  
**ELEVATIONS**

PROJECT NUMBER: 99029

DWG. FILE NAME: FLOOR PLAN

**A200**

SHEET NUMBER 4 OF 12