

DRAWN BY: M. HAMLIN

CHK'D BY:

DATE: 25 JULY 2000

SCALE:

REVISIONS:

NO.	DESCRIPTION	DATE
1	PER STA. APPROVAL	7/7/00

NOTES:

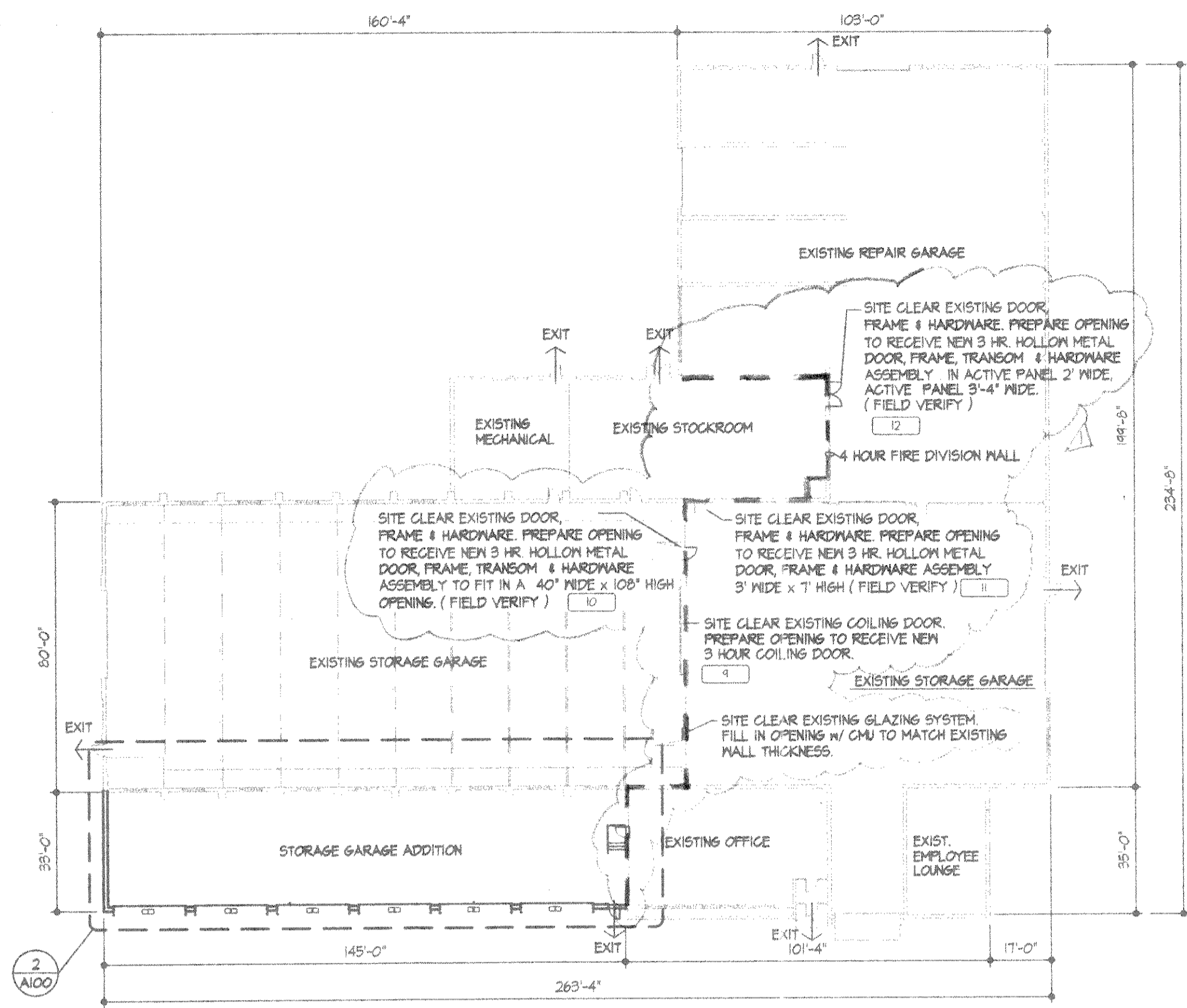

1 OVERALL FLOOR PLAN
SCALE: 1" = 30'-0"

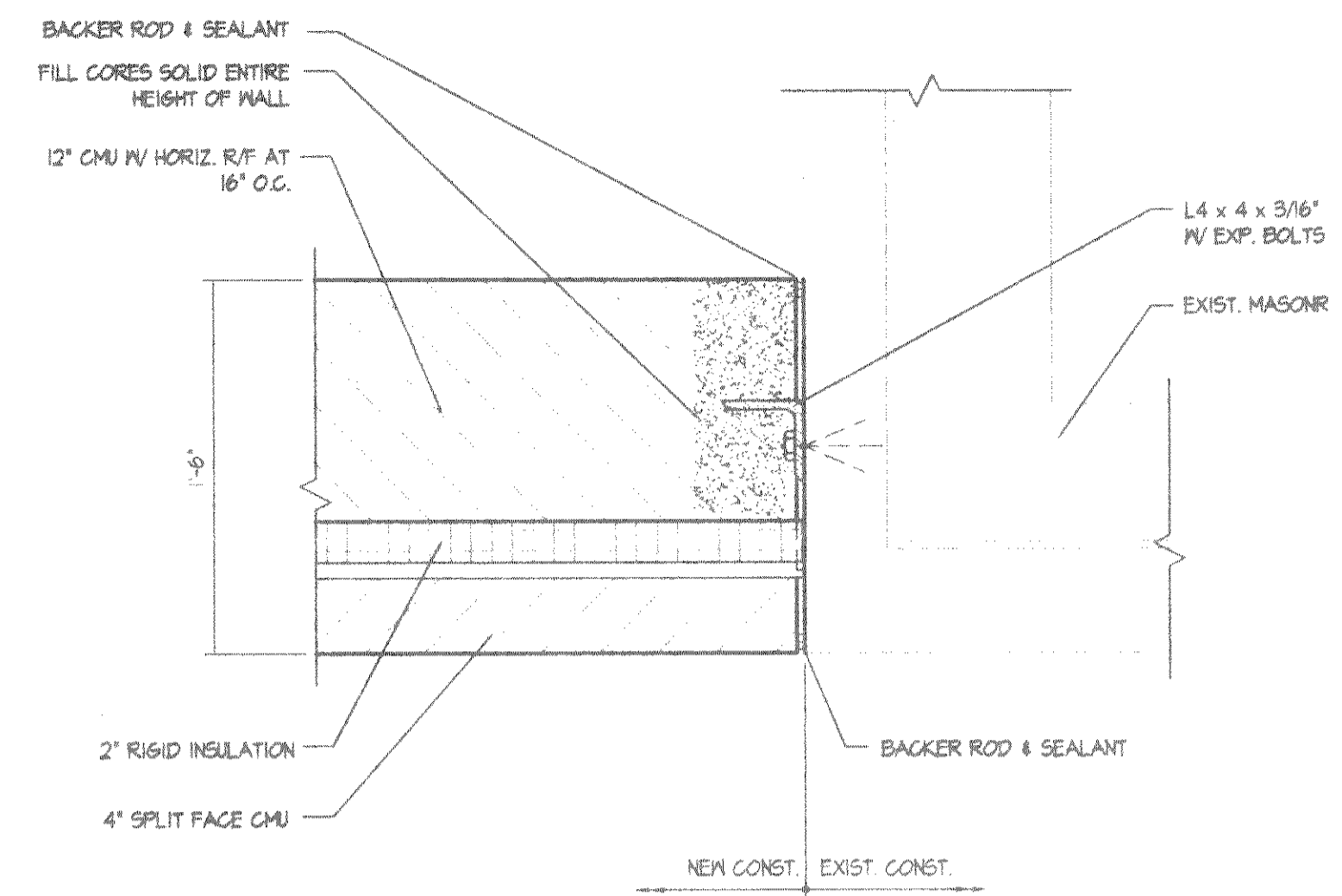

3 WALL TIE AT EXISTING CORNER
SCALE: 1 1/2" = 1'-0"

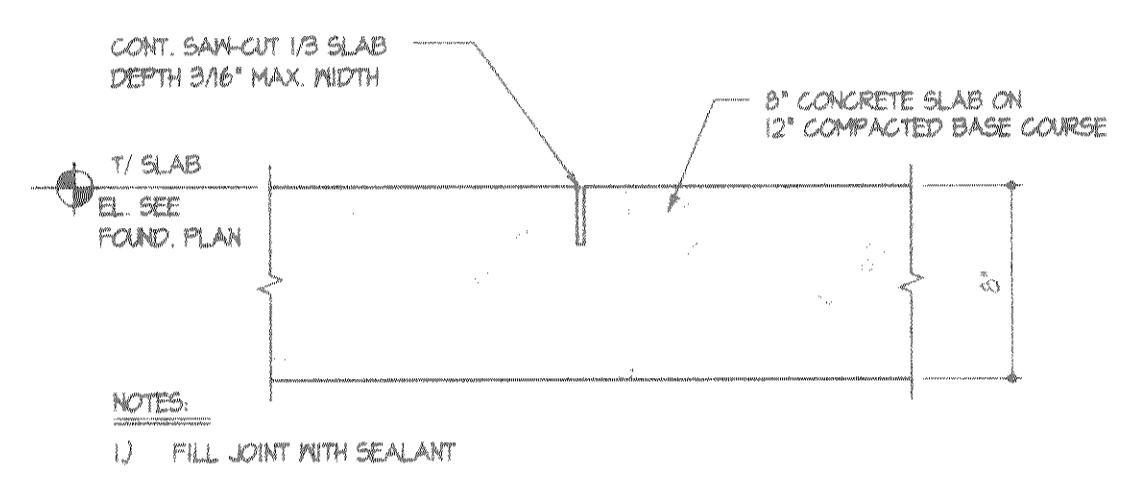

5 CONTROL JOINT
SCALE:

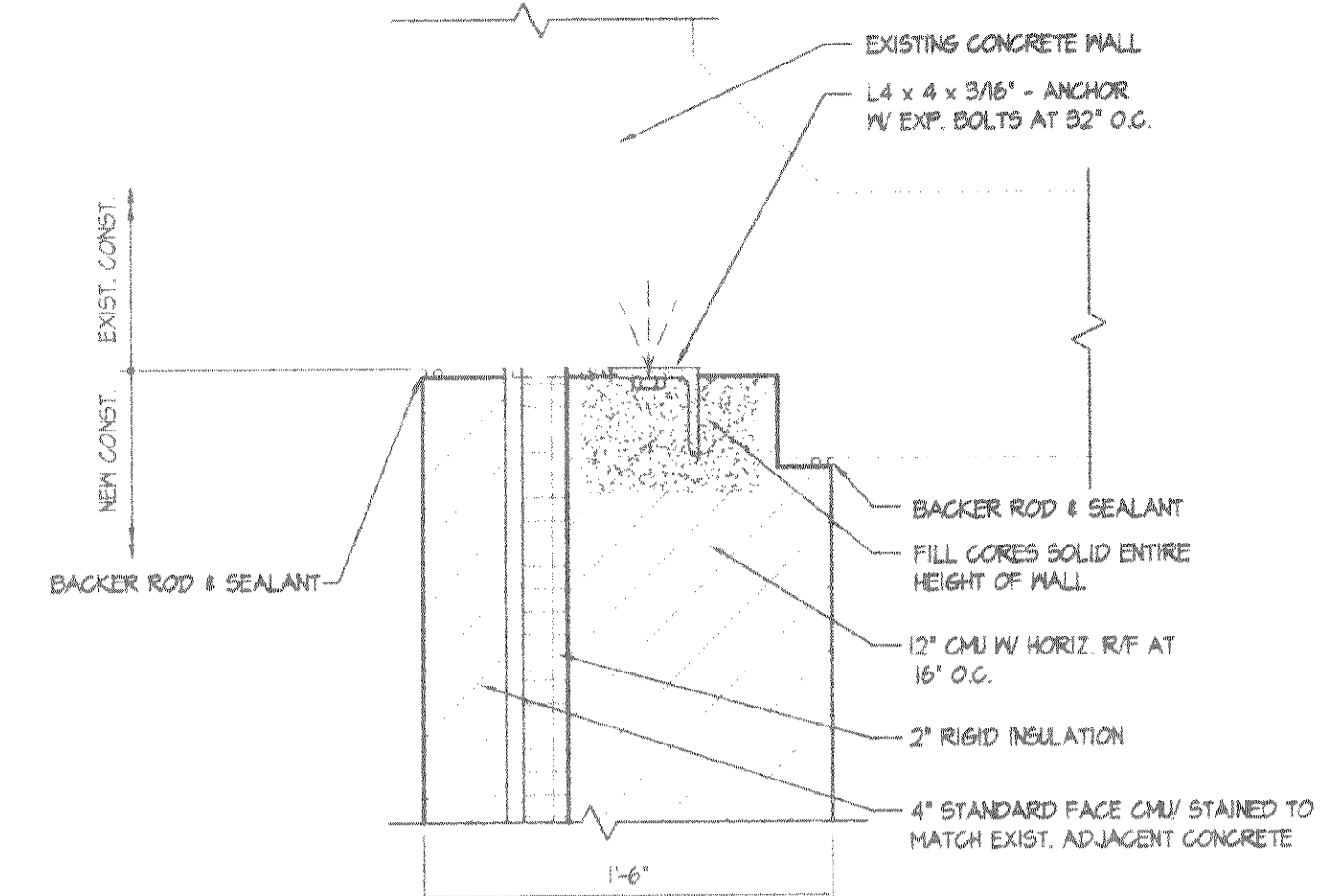

4 WALL TIE AT EXISTING CORNER
SCALE: 1 1/2" = 1'-0"

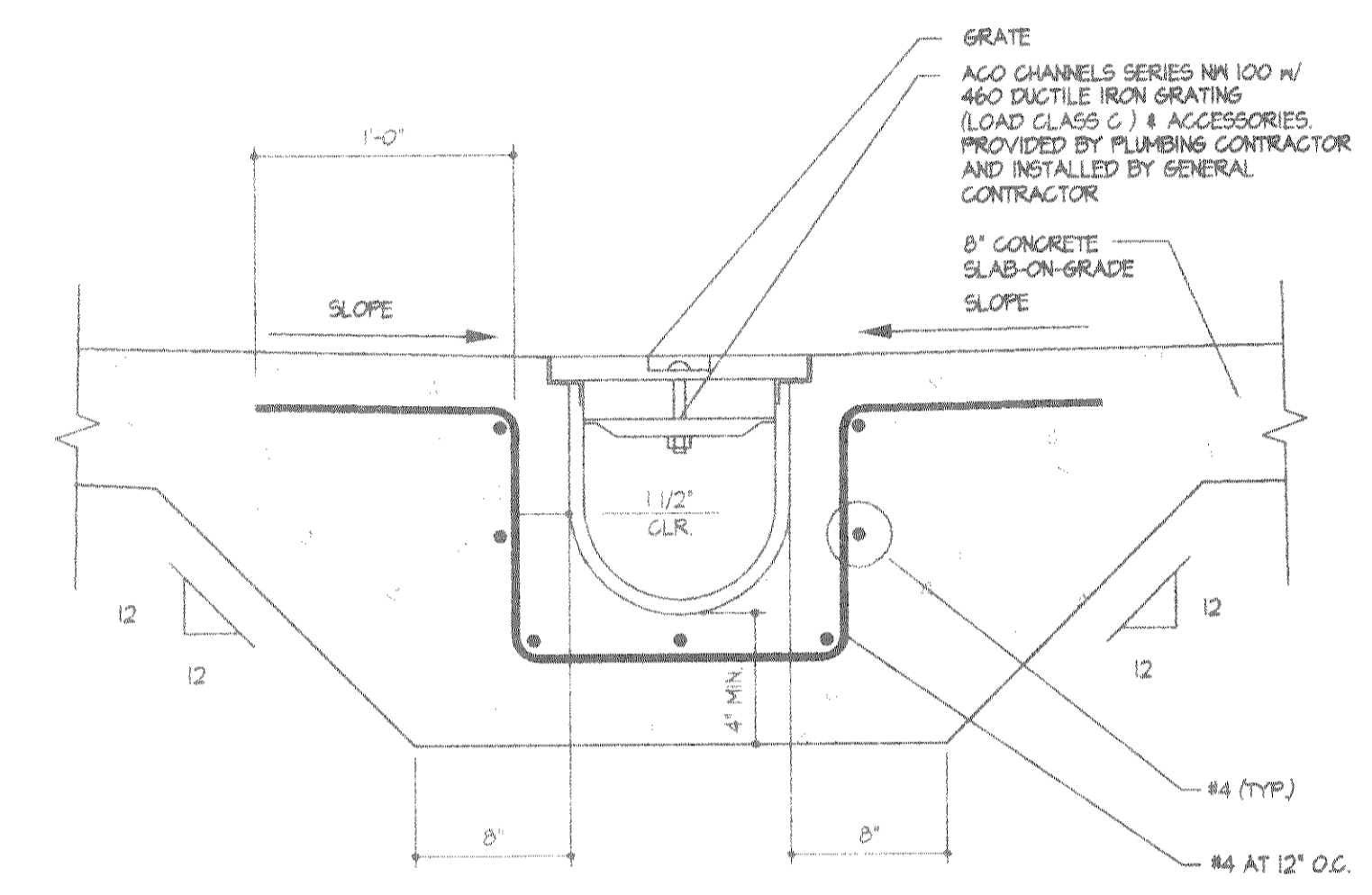

6 TRENCH DRAIN DETAIL
SCALE: 1 1/2" = 1'-0"

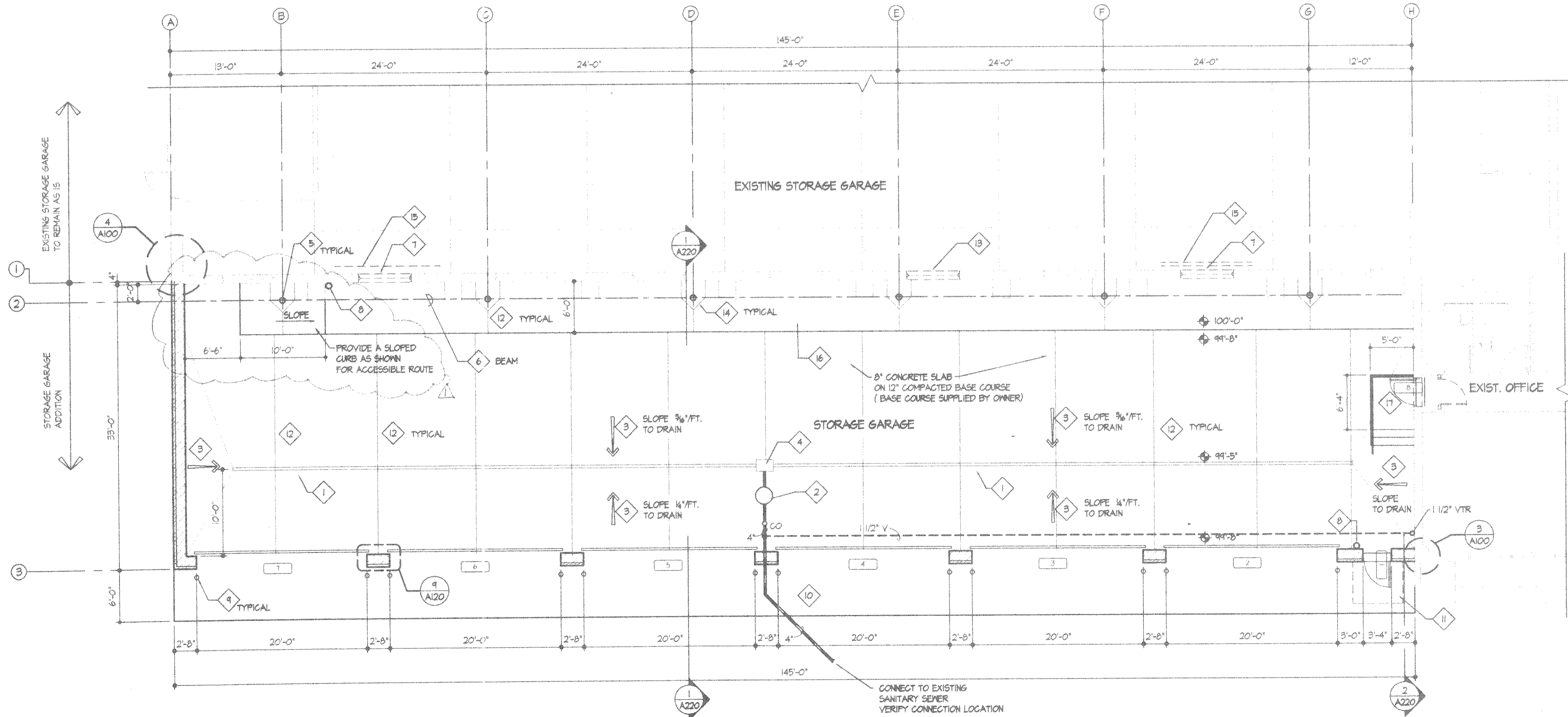

2 PARTIAL FLOOR PLAN
SCALE: 1/8" = 1'-0"

REFERENCE NOTES

- 1 TRENCH DRAIN - SEE DETAIL 6/A100
- 2 GARAGE CATCH BASIN - SEE DETAIL 6/A120
- 3 SLOPE FLOOR SLAB TO TRENCH DRAIN - SEE PLAN FOR SLOPE
- 4 ACO 900 SERIES TRENCH DRAIN W/ TRASH BUCKET & DIVERTER TO GARAGE CATCH BASIN
- 5 STRUCTURAL COLUMN TYP.
- 6 STRUCTURAL BEAM
- 7 SITE CLEAR EXISTING GLASS BLOCK GLAZING. CUT AND REMOVE EXISTING CONCRETE SILL AND WALL BELOW EXISTING OPENINGS.
- 8 FIRE EXTINGUISHER
- 9 PIPE BOLLARDS SEE DETAIL 1/A120. PROVIDE @ EA. SECTIONAL OVERHEAD DOOR JAMB
- 10 6" CONCRETE APRON
- 11 HVAC INTAKE HOOD. PAINT TO MATCH EXISTING FASCIA TRIM. SEE SHEET H100 FOR SIZE & LOCATION
- 12 CONC. SLAB CONTROL JOINTS - SEE DTL 5/A100
- 13 SITE CLEAR EXISTING STEEL FRAME & GLAZING UNIT. CUT & REMOVE EXISTING CONCRETE SILL. PROVIDE A NEW FLUSH SILL TO FASTEN NEW INFILL PANEL. PANEL TO BE BUILT AROUND NEW HVAC DUCTWORK. SEE DETAIL 6/A120
- 14 CURB ISOLATION JOINT AROUND COLUMN AS SHOWN. FILL JOINT W/ EXPANSION FILLER MATERIAL & SEALANT.
- 15 RE-ROUTE EXISTING PLUMBING & ELECTRICAL CONDUIT IN THE AREA OF NEW PASSAGE WAY TO ABOVE THE OPENING. SEE ELECTRICAL PLANS FOR NOTE THAT PERTAIN TO ELECTRICAL WORK.
- 16 RAISED CONCRETE CURB
- 17 CUT NEW OPENING IN EXISTING MASONRY EXTERIOR WALL. PREPARE OPENING TO RECEIVE NEW HOLLOW MTL. FRAME, DOOR & LINTEL. REMOVE EXISTING INTERIOR CLOSET WALLS, CEILING DOOR AND FRAME. RE-ROUTE EXISTING WATER PIPE FOR HEATING ABOVE NEW DOOR OPENING. PATCH ALL WALLS TO MATCH EXISTING ADJACENT WALLS. PROVIDE NEW CEILING TRANSITION WALL. CONSTRUCT WALL OF 3 3/8" MTL. STUDS ATTACHED TO THE UNDERSIDE OF SECOND FLOOR DECKING. EXTEND WALL 1' BELOW FINISHED SUSPENDED CEILING HEIGHT. 1/2" GYP. BD. ON BOTH SIDES AND BOTTOM. PROVIDE 24" x 24" SUSPENDED ACOUSTICAL CEILING AND GRID SYSTEM AT EXISTING CLOSET LOCATION ONLY. EXISTING CEILING AT CORRIDOR IS TO REMAIN AS IS. PROVIDE CONCRETE STAIR AS SHOWN W/ 1 1/2" GUARDRAIL @ 42" ABOVE LANDING. EXTEND HANDRAIL 1'-0" BEYOND LAST RISER OF STAIR. SEE DETAIL 6/S100

BHA
BECHER-HOPPE ASSOCIATES INC.
ENGINEERS ARCHITECTS SCIENTISTS
330 Fourth Street - P.O. Box 8000 - Madison, WI - 53702-8000
Tel: 715-845-8000 - Fax: 715-845-8008 - www.bhassoc.com

SUBCONSULTANT(S):

PROJECT:
**LINCOLN COUNTY
VEHICLE STORAGE
GARAGE ADDITION**
OWNER:
LINCOLN COUNTY HIGHWAY DEPARTMENT

SHEET TITLE:
**OVERALL PLAN
AND FLOOR PLAN**

PROJECT NUMBER: 99029

DWG. FILE NAME: FLOOR PLAN

A100

SHEET NUMBER 2 OF 12