

BENCHMARKS

4" SPIKE W/ORANGE TAB 16" OFF THE GROUND
ON EAST FACE OF 10" WHITE BIRCH ON THE
WEST PROPERTY LINE. ELEVATION = 1374.5

WISCONSIN PUBLIC SERVICE CORP.

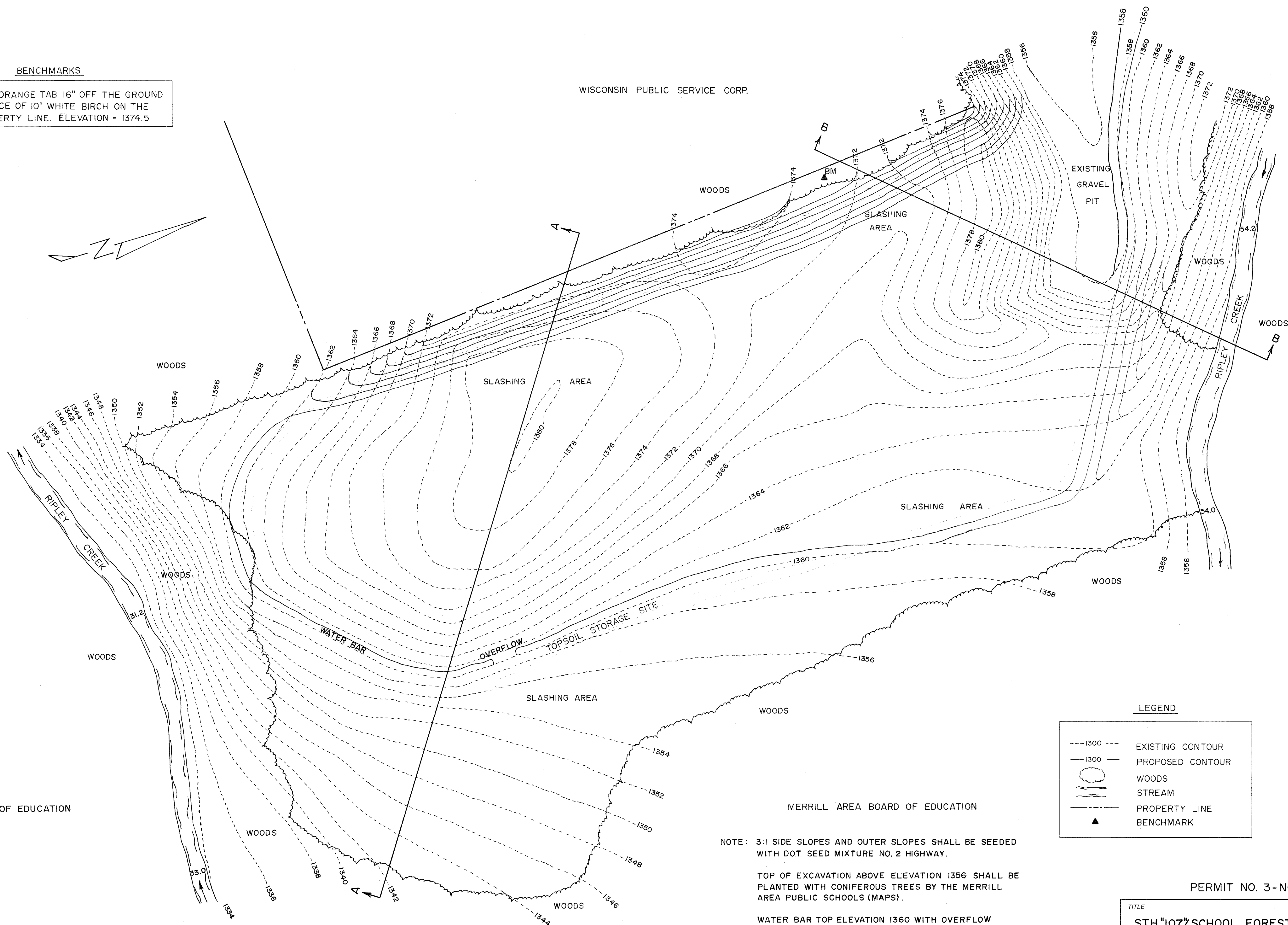

LEGEND

---1300---	EXISTING CONTOUR
—1300—	PROPOSED CONTOUR
	WOODS
	STREAM
----	PROPERTY LINE
▲	BENCHMARK

NOTE: 3:1 SIDE SLOPES AND OUTER SLOPES SHALL BE SEEDED
WITH DOT. SEED MIXTURE NO. 2 HIGHWAY.

TOP OF EXCAVATION ABOVE ELEVATION 1356 SHALL BE
PLANTED WITH CONIFEROUS TREES BY THE MERRILL
AREA PUBLIC SCHOOLS (MAPS).

WATER BAR TOP ELEVATION 1360 WITH OVERFLOW
DIRECTING SURFACE DRAINAGE TO THE EAST

PERMIT NO. 3-NC-87-106

TITLE		DRAWING NO.
STH"107" SCHOOL FOREST PIT		1 OF 2
LINCOLN COUNTY	STATE of WISCONSIN	REVISED
DRAWN FOR LINCOLN CO. HIGHWAY DEPT.		4-87
DATE 8-12-86	DRAWN BY MLH	
SCALE 1" = 30'	APPROVED BY	
FILE NO. FLAT	FIELD BOOK NO.	