

**LONGITUDINAL SECTION**  
SCALE 1/8"=1'-0"

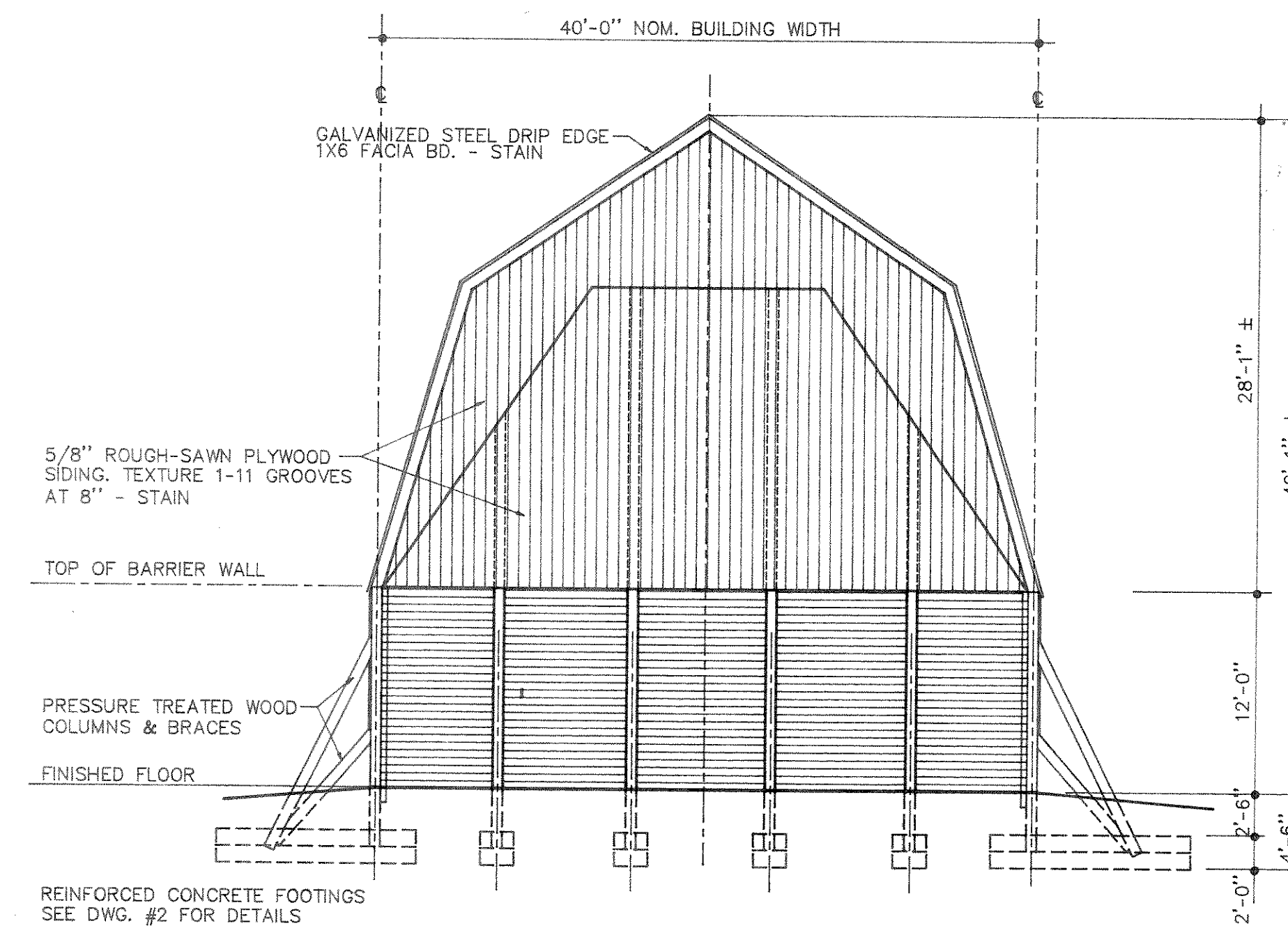

**REAR ELEVATION**  
SCALE 1/8"=1'-0"

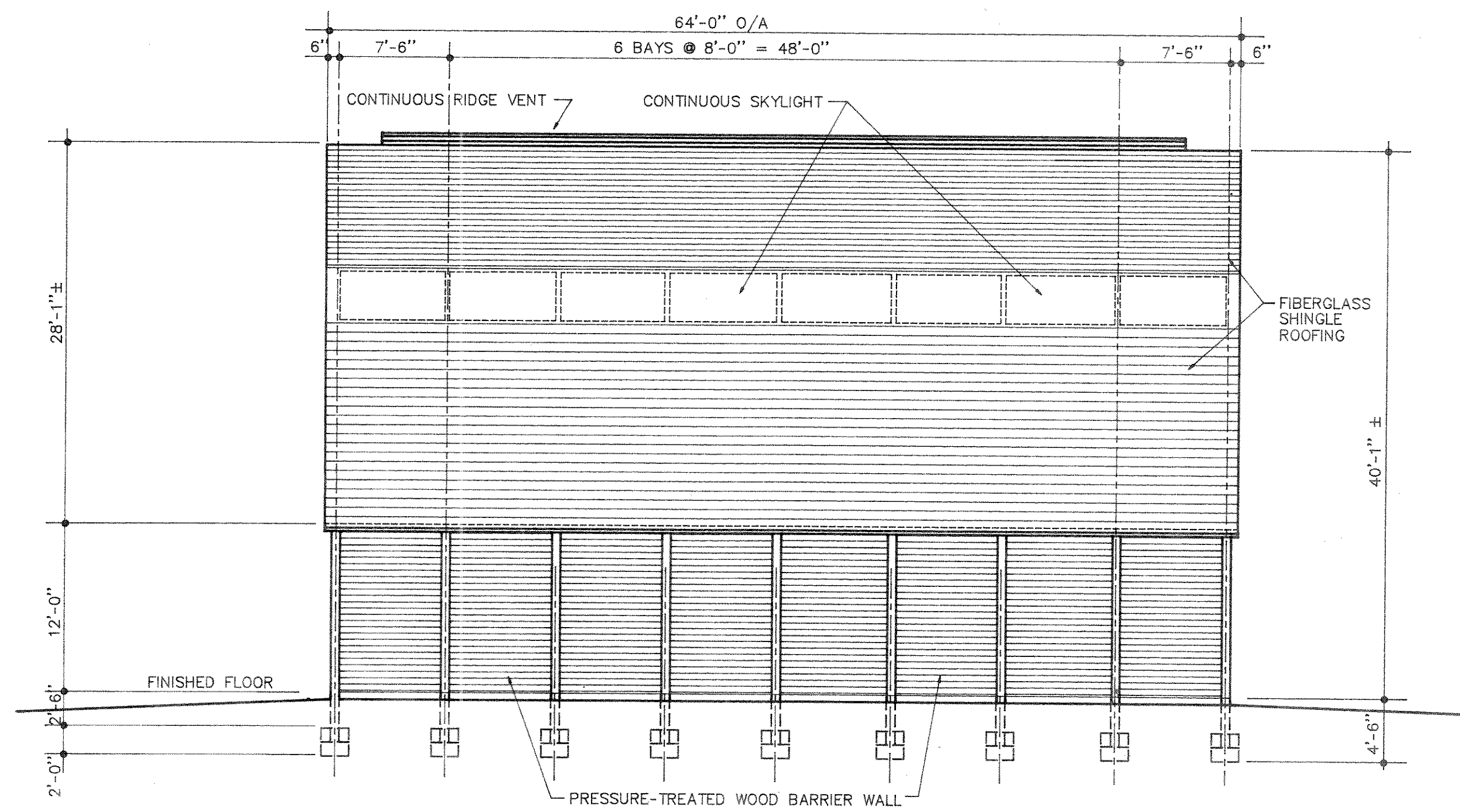

**SIDE ELEVATION**  
SCALE 1/8"=1'-0"

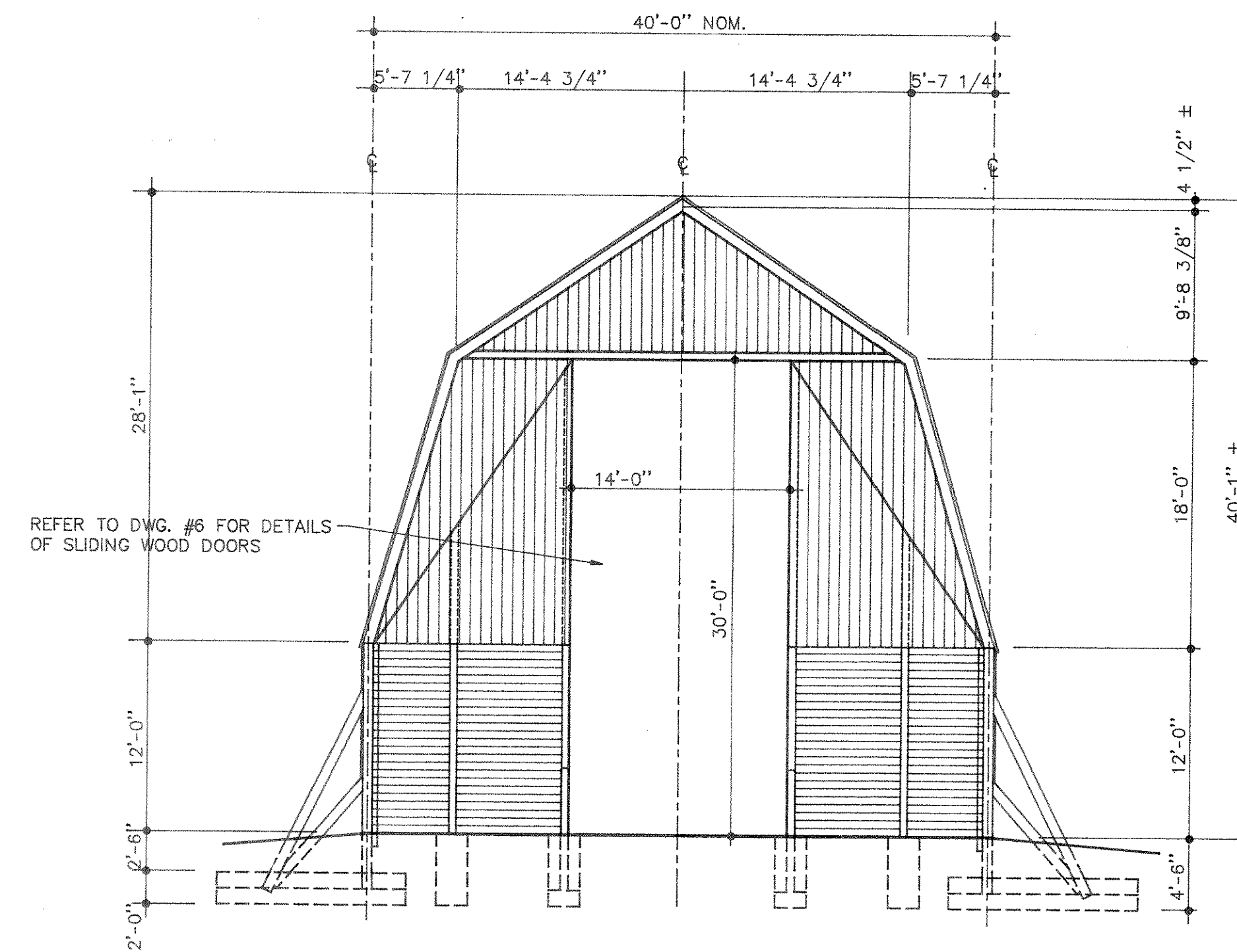

**FRONT ELEVATION**  
SCALE 1/8"=1'-0"

DRAWN SEA  
CHECKED  
HIGH-ARCH GAMBREL  
U.S. PATENT NO.  
4,483,117  
SCALE  
AS NOTED  
DATE  
8-26-87

REVISIONS

REGISTERED PROFESSIONAL ENGINEER  
GEORGE R. UNDERHILL  
LICENSE NO. E-30723  
ELMIRA, N.Y.

**ORFI & UNDERHILL**  
ARCHITECTS & ENGINEERS  
ELMIRA, NEW YORK  
TEL. (607) 734-2757

**ADVANCED STORAGE TECHNOLOGY**  
\* MINNEAPOLIS, MINN. \*  
\* ELMIRA, N.Y. \*  
\* HARTFORD, CONN. \*

PROPOSED NEW (40' X 64' X 12')  
SALT STORAGE BUILDING  
MERRILL, WISCONSIN  
BUILDING ELEVATIONS

JOB NO.  
87349

DWG. NO.  
5