

T-32-N

R-8-E

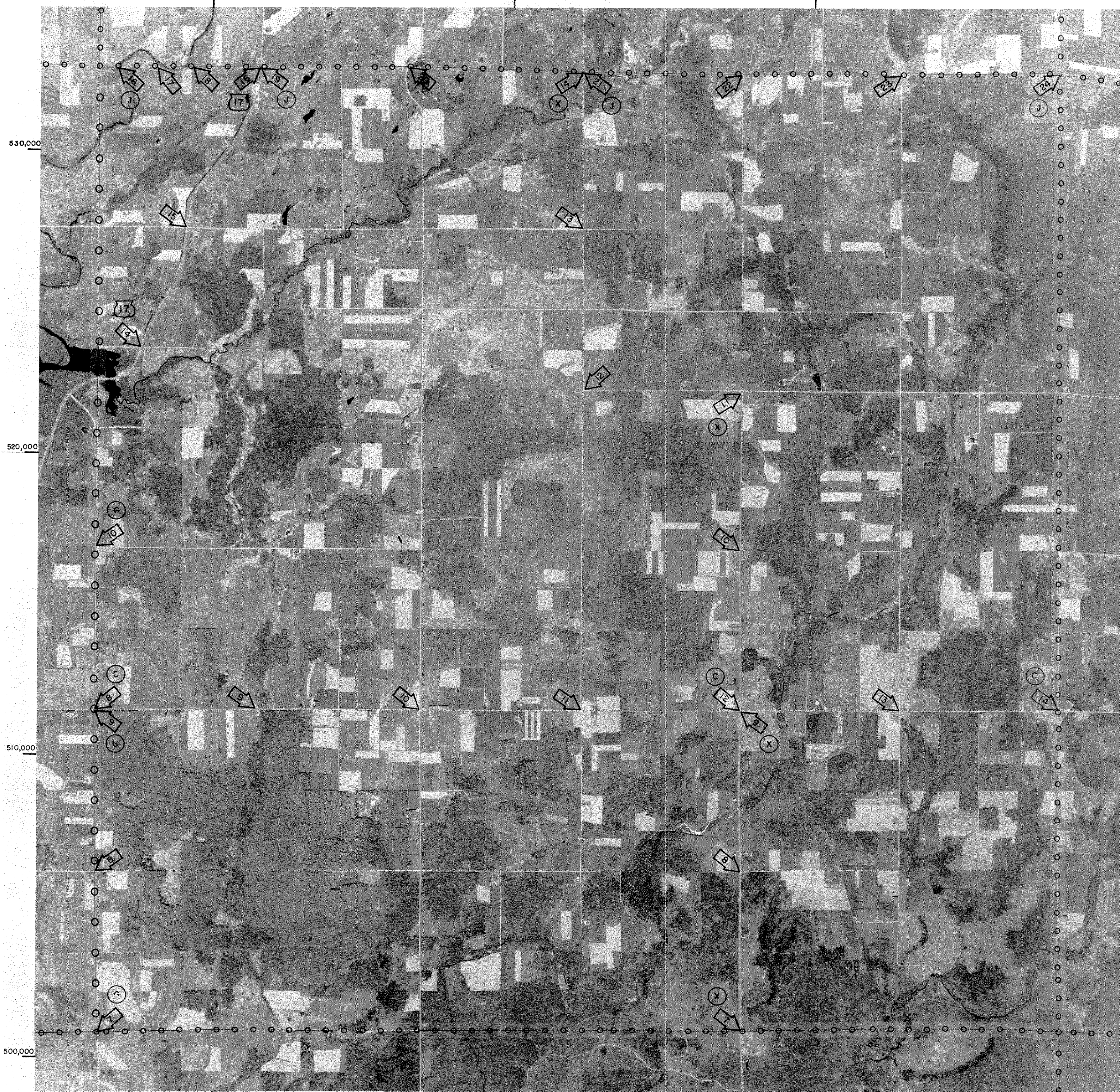

530,000

520,000

510,000

500,000

10,000 FOOT GRID BASED ON  
WISCONSIN COORDINATE SYSTEM CENTRAL ZONE

2,120,000

2,130,000

2,140,000

STATE HIGHWAY COMMISSION OF WISCONSIN

DATE OF PHOTOGRAPHY JUNE 1, 1966  
FLOWN BY CHICAGO AERIAL SURVEY  
SCALE 1"=2000'