

00PP2A36 00B2A36

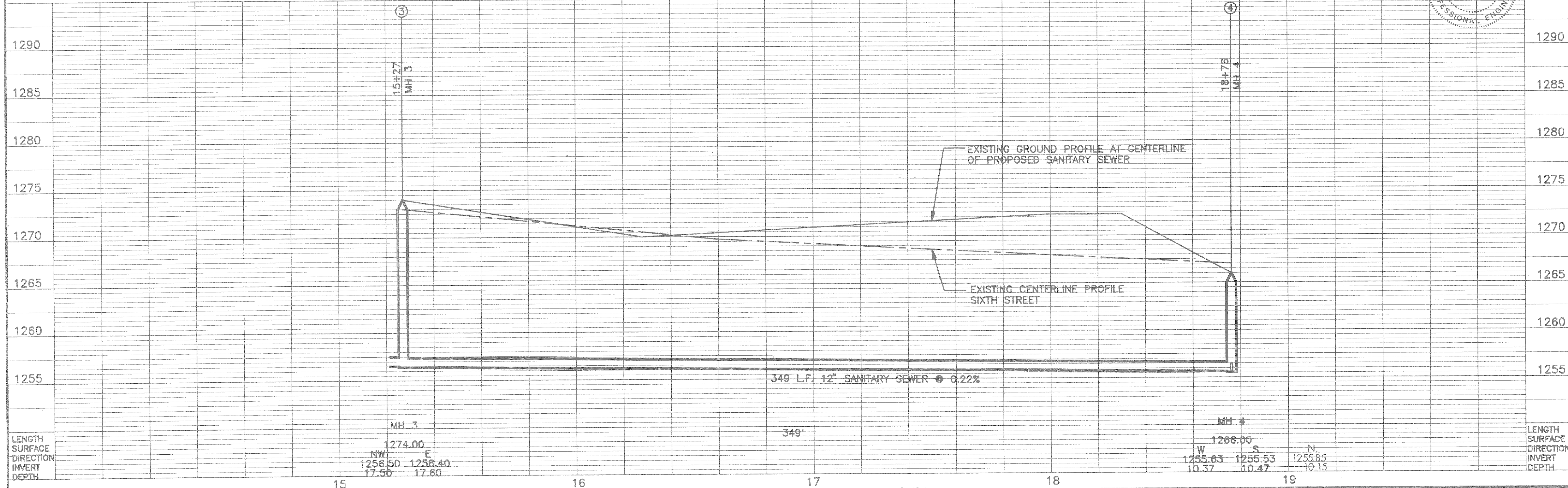
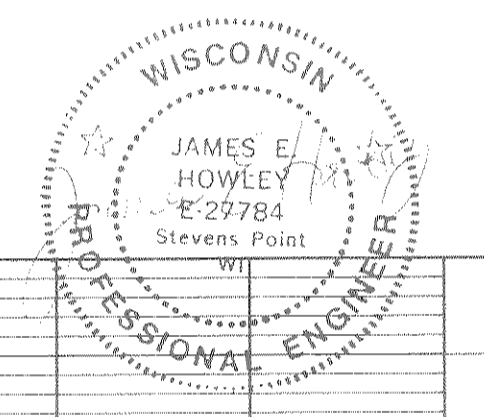
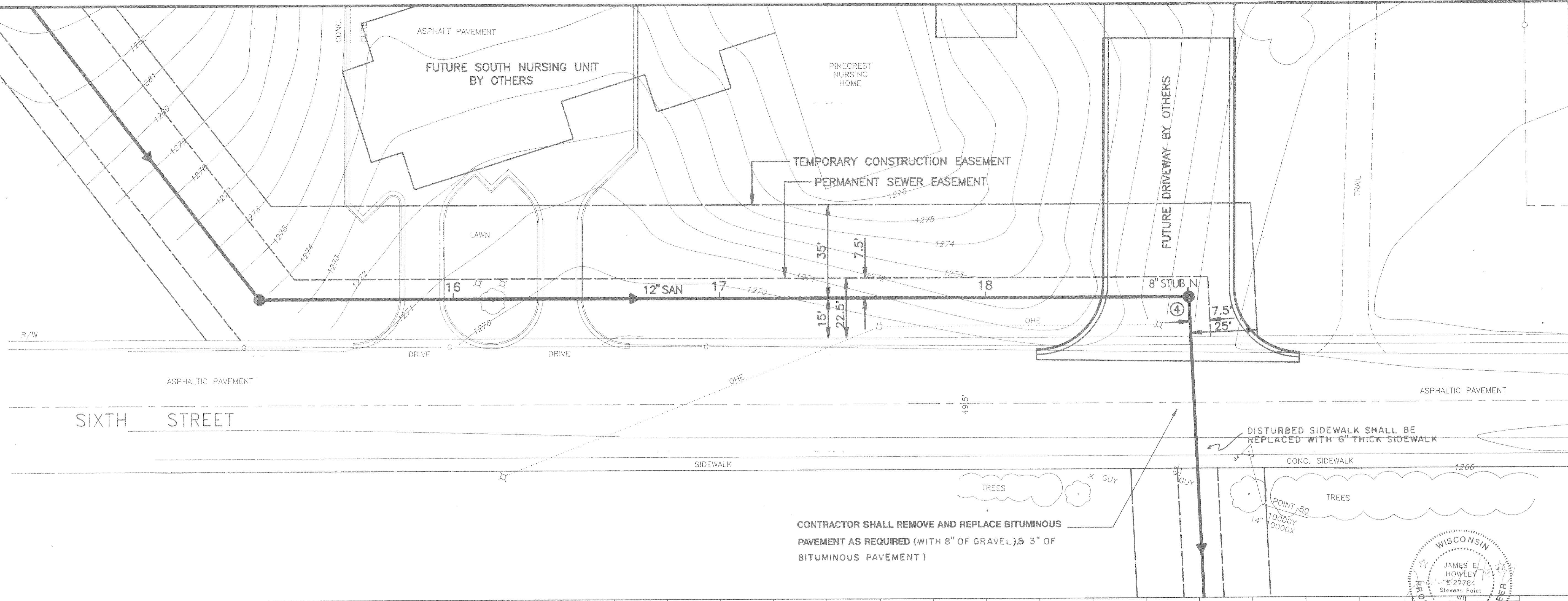
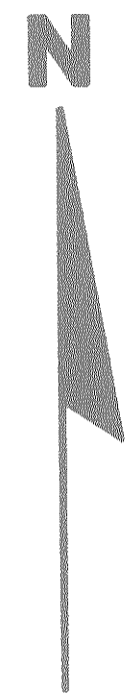

Revisions: Job No: 10418.13 Scale: H1"=20' V1"=5' Designed: TMB Drawn: DLR Checked: _____	Date: 1-27-92 Date: 1-31-92 Date: _____	GREMMER-OHM ARCHITECTS & ENGINEERS 908 POST ROAD, PLOVER, WISCONSIN 715-341-4363	LINCOLN COUNTY PINECREST NURSING HOME	SANITARY SEWER PLAN/PROFILE STA. 15+27 TO STA. 18+76
--	---	---	--	---

PSZ