

This document contains confidential or proprietary information of URBAN CONSTRUCTION COMPANY. Neither this document nor the information herein is to be reproduced, distributed, used or disclosed either in whole or in part except as specifically authorized by URBAN CONSTRUCTION COMPANY.

URBAN CONSTRUCTION COMPANY
 2005 Cassidy Drive - Wausau, WI 54401
 Tel: (715) 675-9425 - FAX: (715) 675-9781
 email: urban@cwave.net



REVISIONS	
NUMBER	DESCRIPTION

LINCOLN COUNTY HIGHWAY DEPARTMENT
 MERRILL, WI

PROJECT	
KEY	

CONSULTANT	
------------	--

DRAWN BY	DATE
Ellen Kaldinski	5/9/01
CHECKED BY	DATE
SCALE	FILE NAME
1/8" = 1'-0"	01516A200
CONTRACT NUMBER	
	01-166
DRAWING NUMBER	
	01516
DESCRIPTION	
	FLOOR PLAN
SHEET NUMBER	
	A200
ENDING ORDER	
	SHEET OF

INSULATION NOTES:

- BUILDING ROOF TO BE INSULATED WITH 4" FIBERGLASS BATT INSULATION (R-13) WITH A WHITE FACED VAPOR BARRIER.
- BUILDING ROOF TO HAVE A 1" THERMAL BLOCK
- BUILDING WALLS TO BE INSULATED WITH 4" OF FIBERGLASS BATT INSULATION (R-13) WITH A WHITE FACED VAPOR BARRIER
- BLOCK WALLS TO HAVE POLY BEAD INSULATION

MASONRY NOTES:

- THE TOP COURSE OF BLOCK SHALL BE A BOND BEAM W/(1) #4 CONT.
- BLOCK SHALL HAVE AN INTEGRAL WATER REPELLENT ADMIXTURE THAT DOES NOT REDUCE FLEXURAL BOND.
- FILL CORES W/POLY BEAD INSULATION.

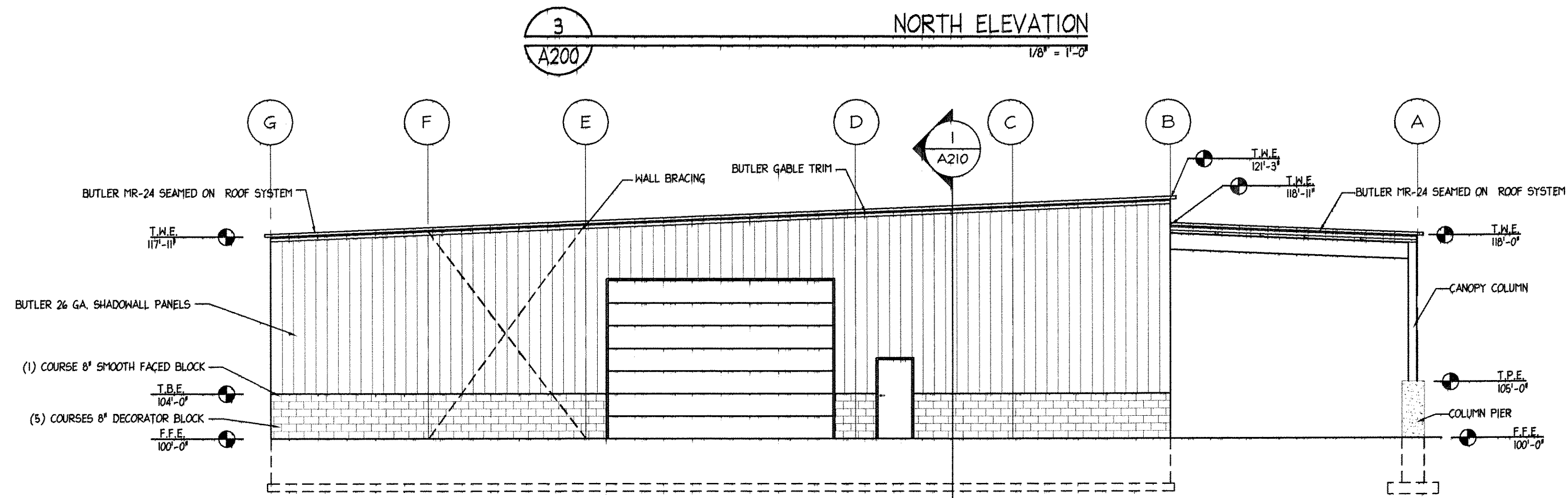
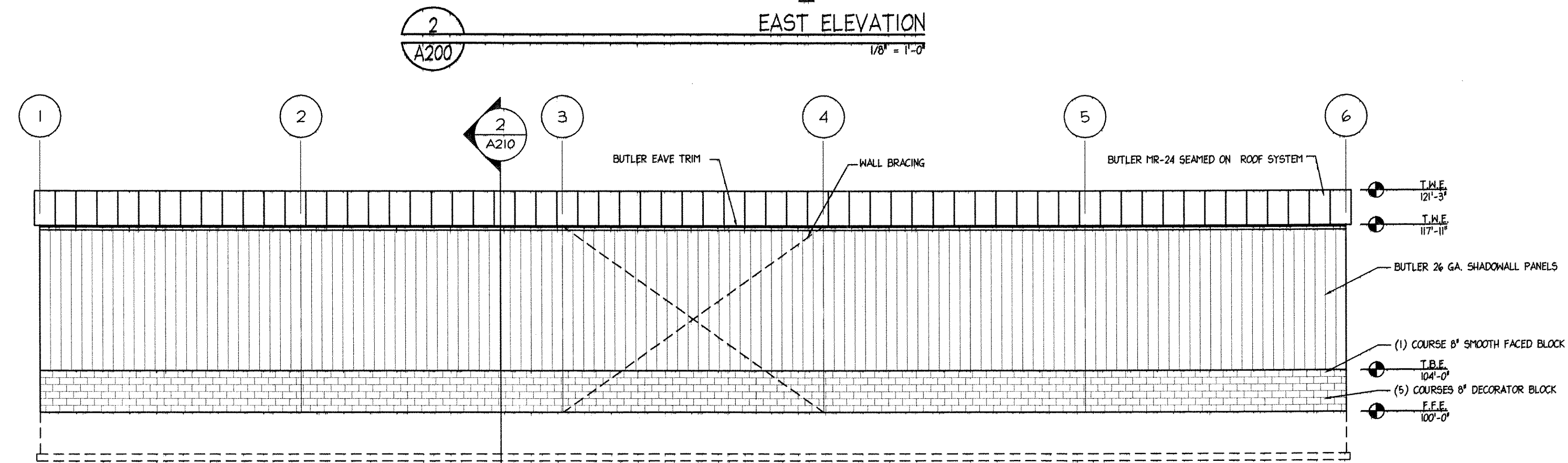
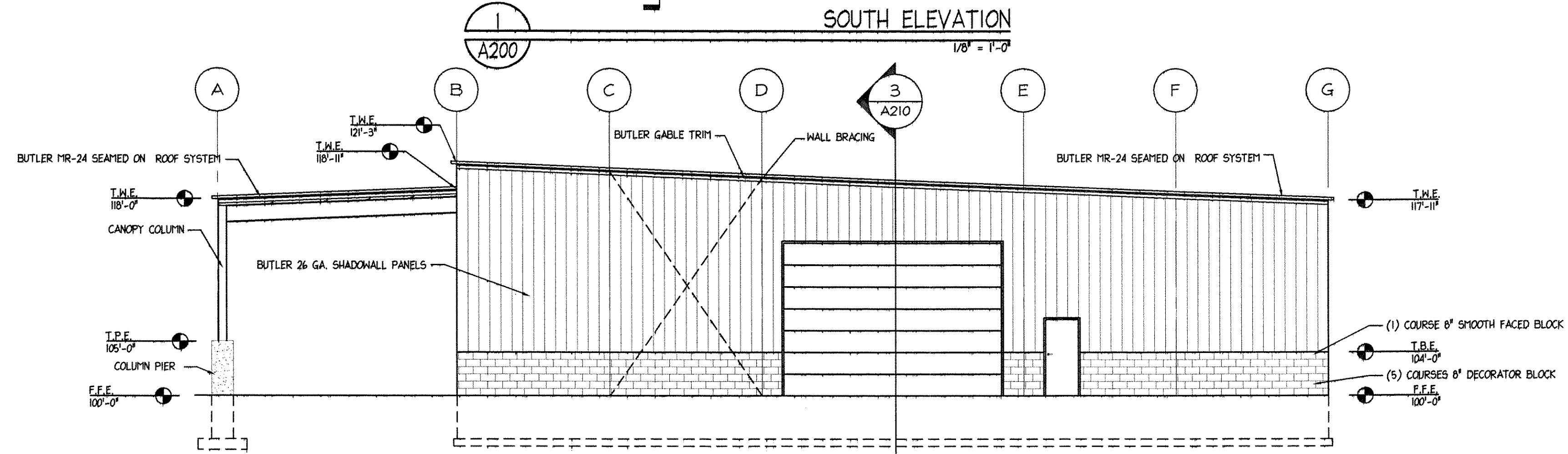
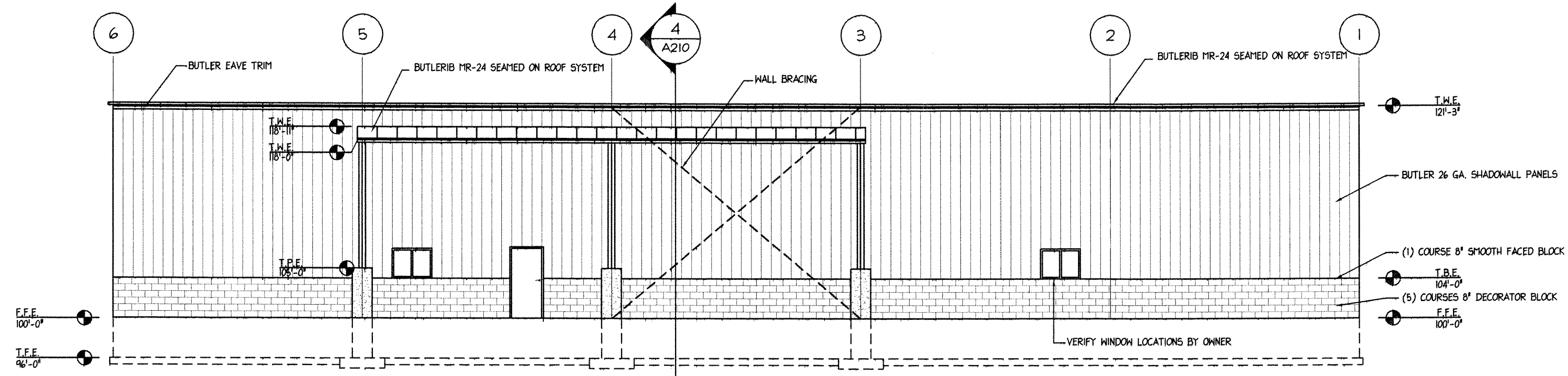

WEST ELEVATION
 1/8" = 1'-0"