

This document contains confidential or proprietary information of URBAN CONSTRUCTION COMPANY. Neither this document nor the information herein is to be reproduced, distributed, used or disclosed either in whole or in part except as specifically authorized by URBAN CONSTRUCTION COMPANY.

# LINCOLN COUNTY HIGHWAY DEPARTMENT

**URBAN CONSTRUCTION COMPANY**  
 2005 Cassidy Drive - Wausau, WI 54401  
 Tel: (715) 675-9425 - FAX: (715) 675-9781  
 email: urban@dwave.net

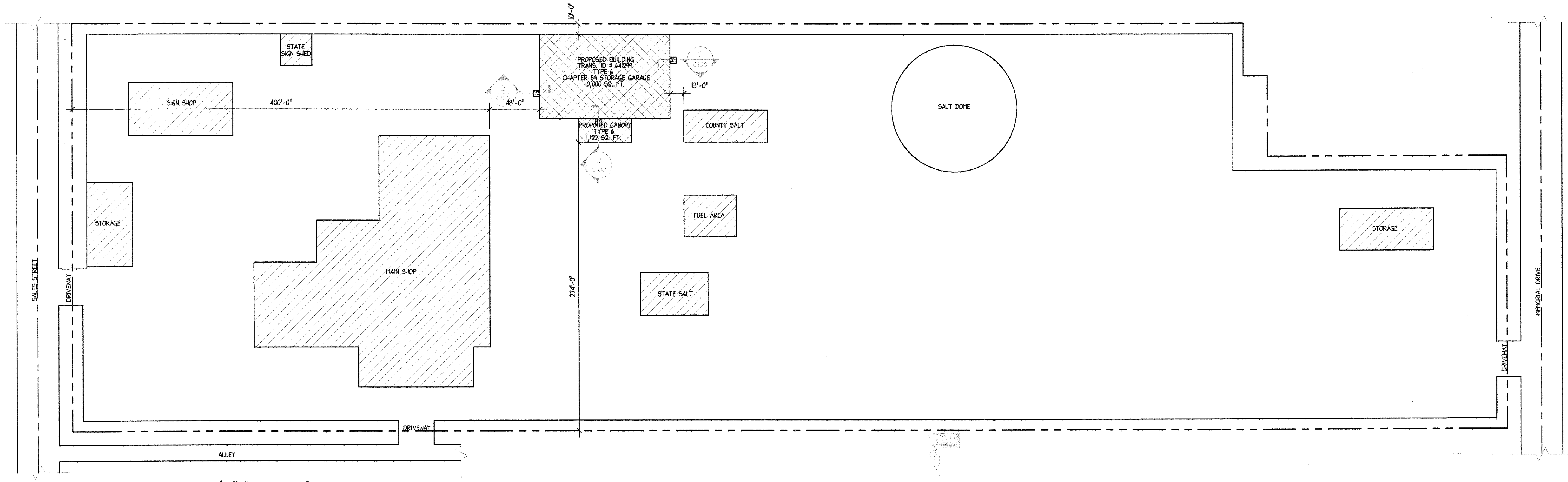

APPROVED  
 DEPARTMENT OF COMMERCE  
 DIVISION OF SAFETY AND BUILDINGS  
 SEE CORRESPONDENCE  
 6/12/09 May 22, 2009

1 PLOT PLAN  
 C100 1" = 30'-0"

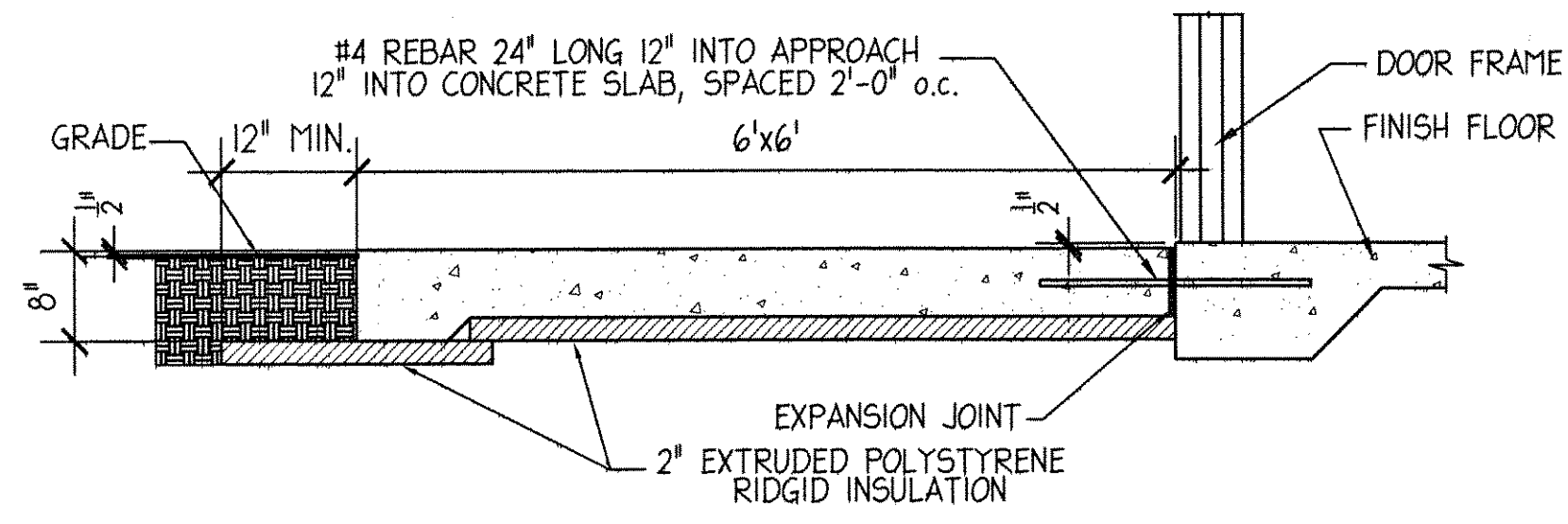

2 6' CONCRETE STOOP DETAIL  
 C100 1/8" = 1'-0"

## DRAWING INDEX

SHEET #	SHEET DESCRIPTION
C100	PLOT PLAN
A001	ROOM SCHEDULE/WINDOW SCHEDULE
A002	DOOR SCHEDULE
A100	FLOOR PLAN
A200	EXTERIOR ELEVATIONS
A210	BUILDING SECTIONS
S100	FOUNDATION PLAN
S101	ANCHOR BOLT LAY-OUT
S110	FOUNDATION DETAILS
S111	FOUNDATION DETAILS

DALE J. PICKRUH  
 E-28824  
 WAUSAU, WI  
 5-22-01

### REVISIONS

NUMBER	DATE	BY	DESCRIPTION

LINCOLN COUNTY  
 HIGHWAY DEPARTMENT  
 MERRILL, WI



WISCONSIN  
 DALE J. PICKRUH  
 E-28824  
 WAUSAU, WI  
 PROFESSIONAL ENGINEER

DRAWN BY	DATE
Ellen Kaldinski	5/7/01
CHECKED BY	DATE
SCALE	FILE NAME
1/8" = 1'-0"	01516C100
CONTRACT NUMBER	
	01-166
DRAWING NUMBER	
	01516
DESCRIPTION	
	PLOT PLAN
SHEET NUMBER	
	C100
ISSUING ORDER	
	SHEET OF