

1A
E2
"TWO-WAY ROAD" SECTION (Typ)
SCALE 1"=10'-0"

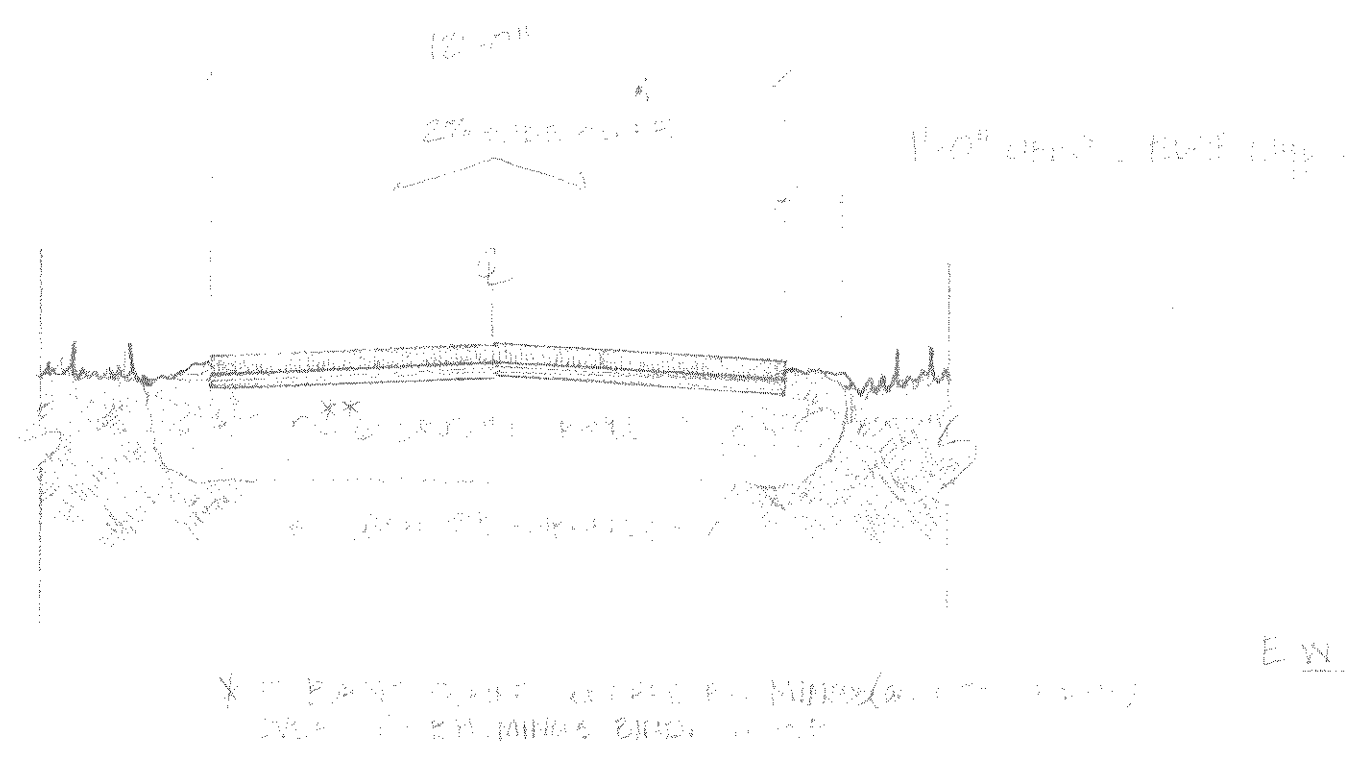

1B
E2
"PEDESTRIAN HIGH-SERVICE WALK" SECTION (Typ)
SCALE 1"=10'-0"

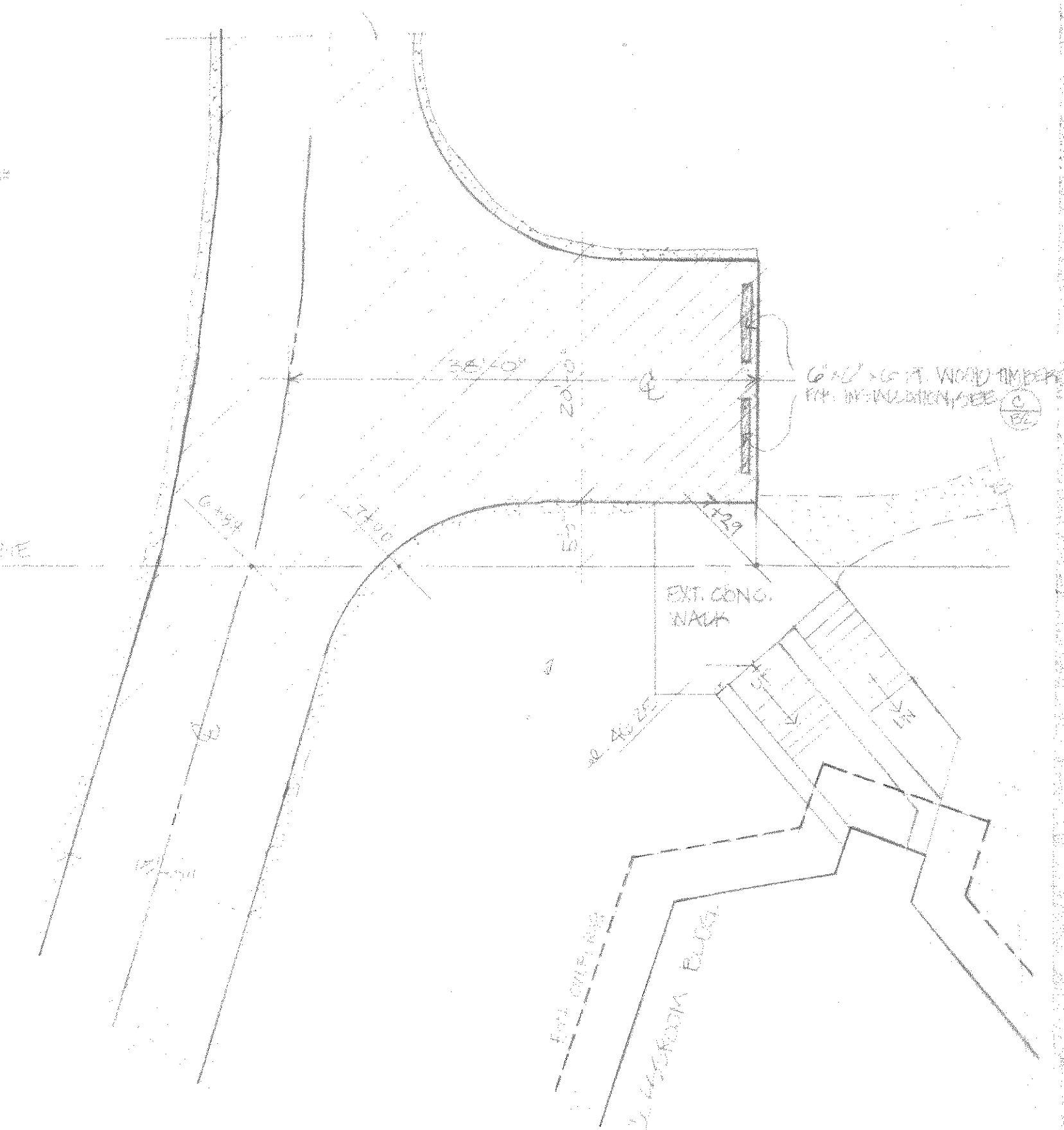

E
E2
DETAIL - "CLASSROOM TURN AROUND"
SCALE 1"=10'-0"

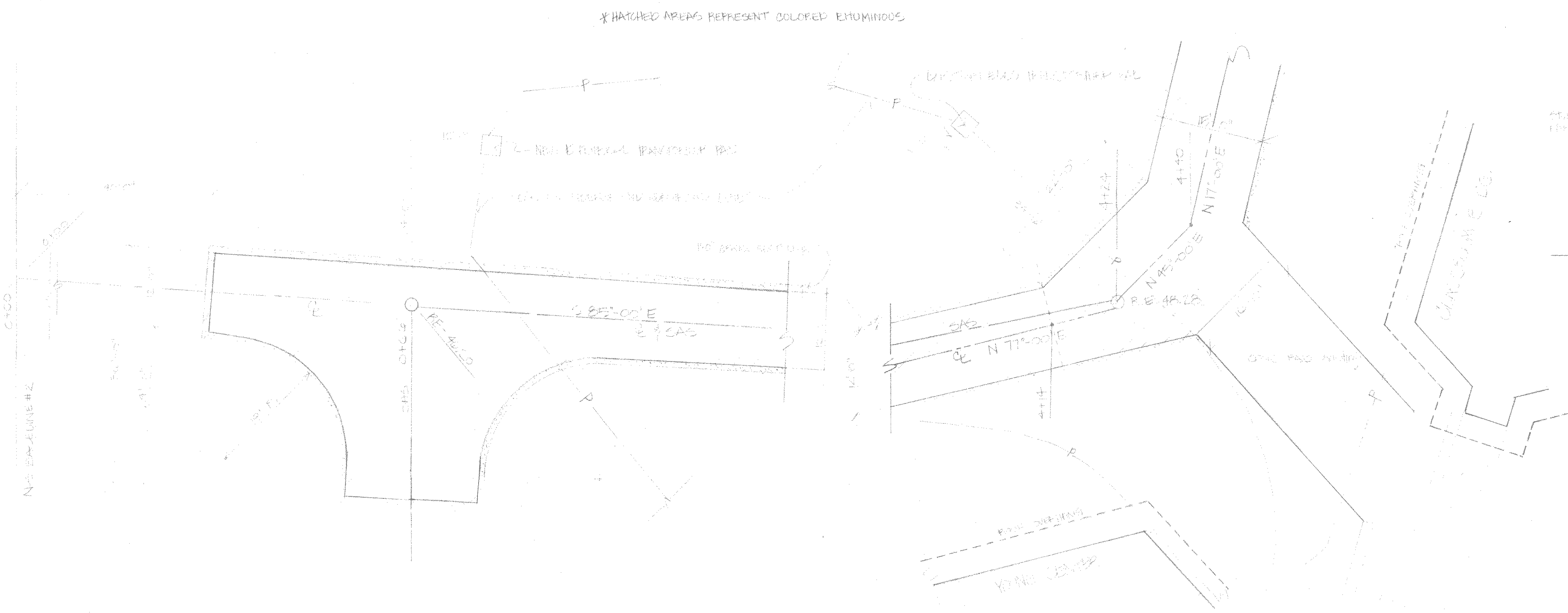

C
E2
DETAIL - "WEST END TURN AROUND"
SCALE 1"=10'-0"

D
E2
DETAIL - "YOUNG CENTER SERVICE ACCESS"
SCALE 1"=10'-0"

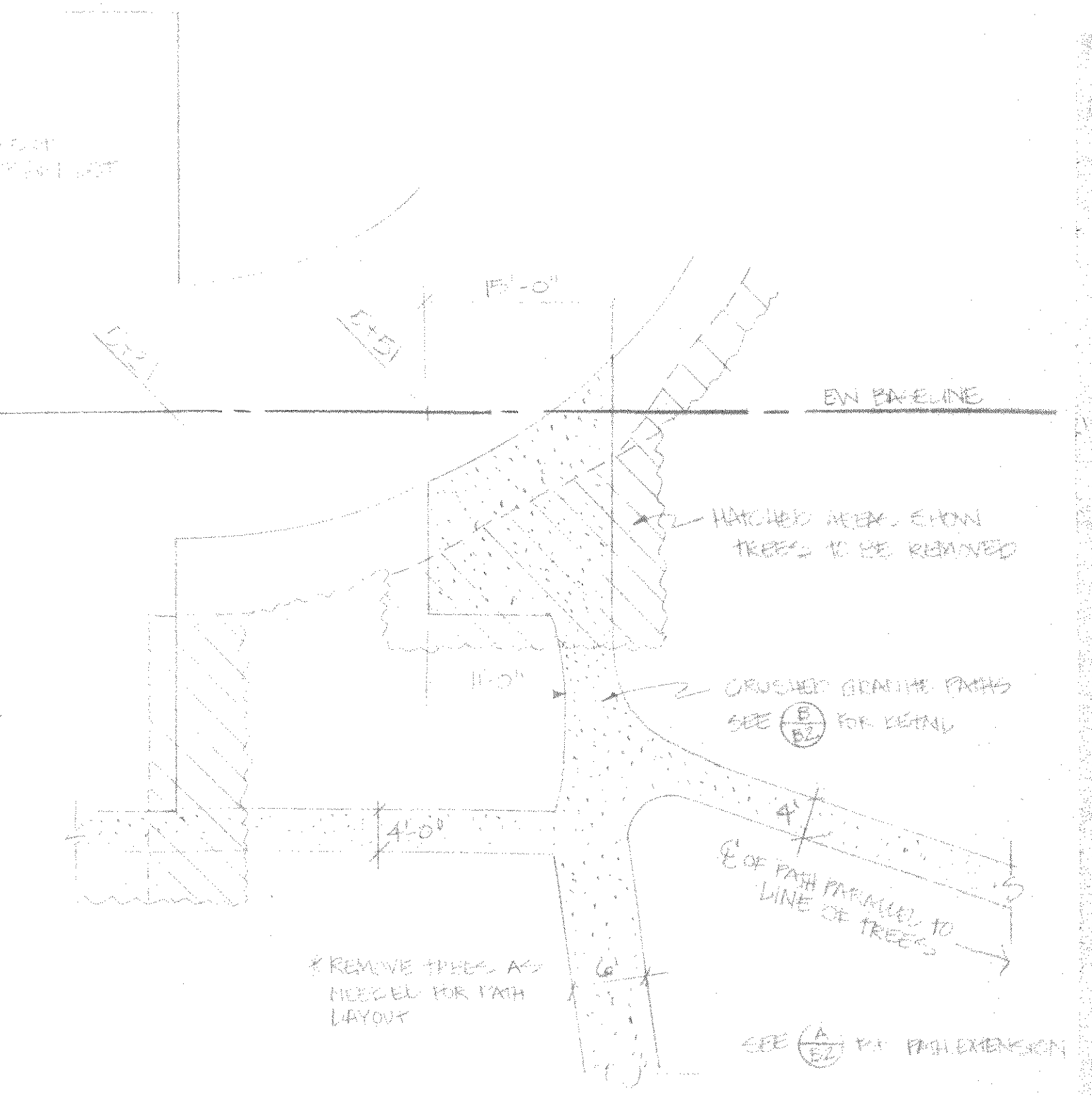

F
E2
DETAIL - "PATH SYSTEM LAYOUT"
SCALE 1"=10'-0"

DRAWING: PAVING DETAILS

SPECIAL NOTES INCLUDES:

- 1A - TWO-WAY ROAD SECTION
- 1B - PEDESTRIAN HIGH-SERVICE WALK SECTION
- C - WEST END TURN AROUND
- D - YOUNG CENTER SERVICE ACCESS DETAIL
- E - CLASSROOM TURN AROUND DETAIL
- F - PATH SYSTEM CENTER LAYOUT

TREEHAVEN

LINCOLN COUNTY FIELD STATION
COLLEGE OF NATURAL RESOURCES
UNIV. OF WISCONSIN-STEVENS POINT
Prepared by UNIVERSITY OF WISCONSIN SYSTEM ADMINISTRATION
OFF. OF PLANNING & CAPITAL BUDGETING

DATE:	01-20-85
REVISED:	06-01-85
DRAWN BY:	GABRIEL
PAGE NUMBER:	B-3