

LINCOLN COUNTY
80 ACRES

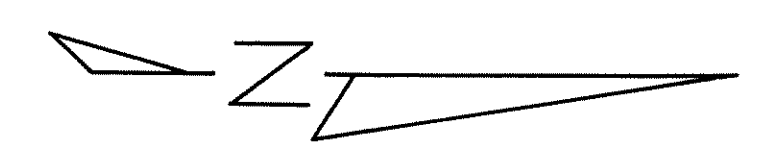
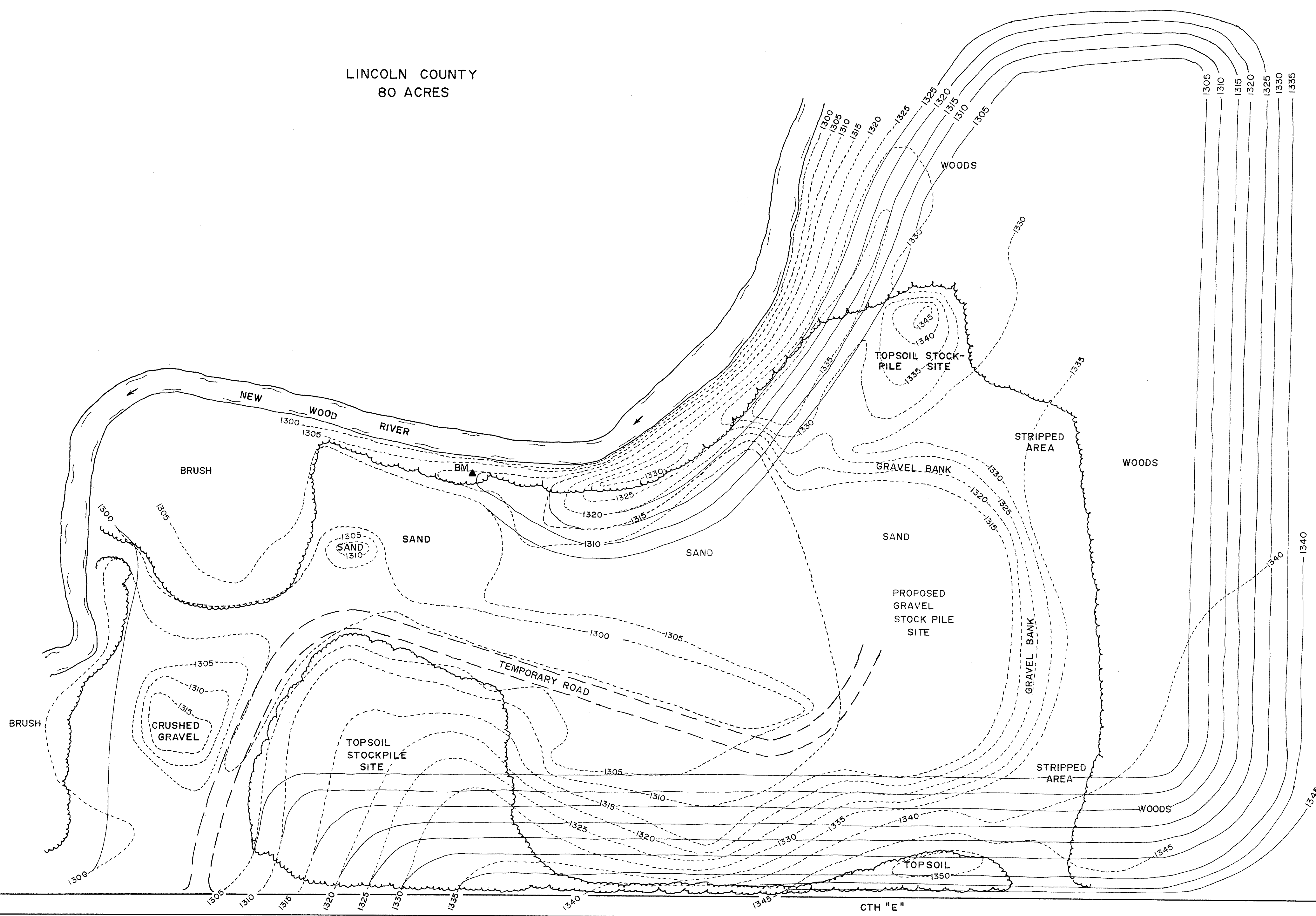

MARIVN & IONE LEMMER

BENCHMARKS

BM	4" SPIKE W/ORANGE TAB 10" OFF THE GROUND ON THE NORTH FACE OF A 14" WHITE PINE ON THE EAST BANK OF THE NEWOOD RIVER. ELEVATION = 1313.21
----	--

TITLE		DRAWING NO.
CTH "E" GRAVEL PIT		1 of 2
LINCOLN COUNTY	STATE of WISCONSIN	REVISED
DRAWN FOR LINCOLN CO. HIGHWAY DEPT.		2/14/85
DATE 1-23-85	DRAWN BY MLH	
SCALE 1" = 60'	APPROVED BY	
FILE NO. FLAT	FIELD BOOK NO. L. L.	