

**ALEXANDER LAKE**  
(WISCONSIN RIVER)

STATE OF WISCONSIN  
**DEPARTMENT OF TRANSPORTATION**  
**DIVISION OF HIGHWAYS**

B.P.R. REGION	PROJECT	SHEET NO.	TOTAL SHEETS
	P O-1(4)		

194111

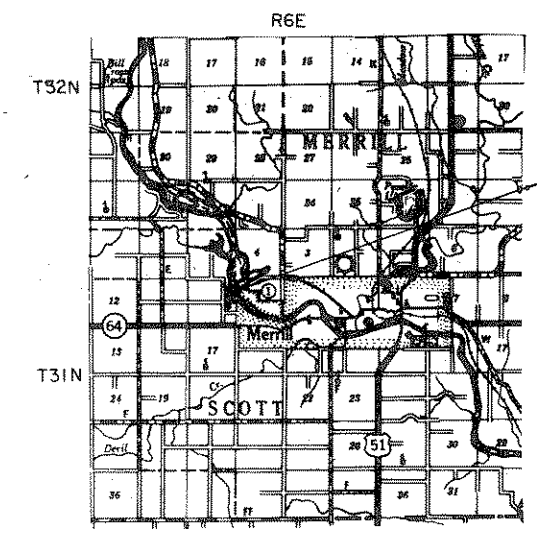

LOCATION SKETCH  
SCALE  
0 1 2  
MILES

**ESTIMATE OF QUANTITIES**

ITEM	QUANTITY	UNIT
20106 GRUBBING	4.0	ACRE
20503 UNCLASSIFIED EXCAVATION	4,000	CU. YD.
20801 BORROW EXCAVATION	800	CU. YD.
20811 SELECTED BORROW EXCAVATION	400	CU. YD.
21401 OBLITERATING OLD ROAD	10.5	STATION
30501 TRAFFIC BOUND BASE COURSE	2,000	CU. YD.
52105 CORRUGATED METAL CULVERT PIPE, 18-INCH	66	LIN. FT.
62505 SALVAGED TOPSOIL	10,000	SQ. YD.
62901 FERTILIZER	13	CWT
63001 SEEDING	13,000	SQ. YD.
63101 SODDING	200	SQ. YD.

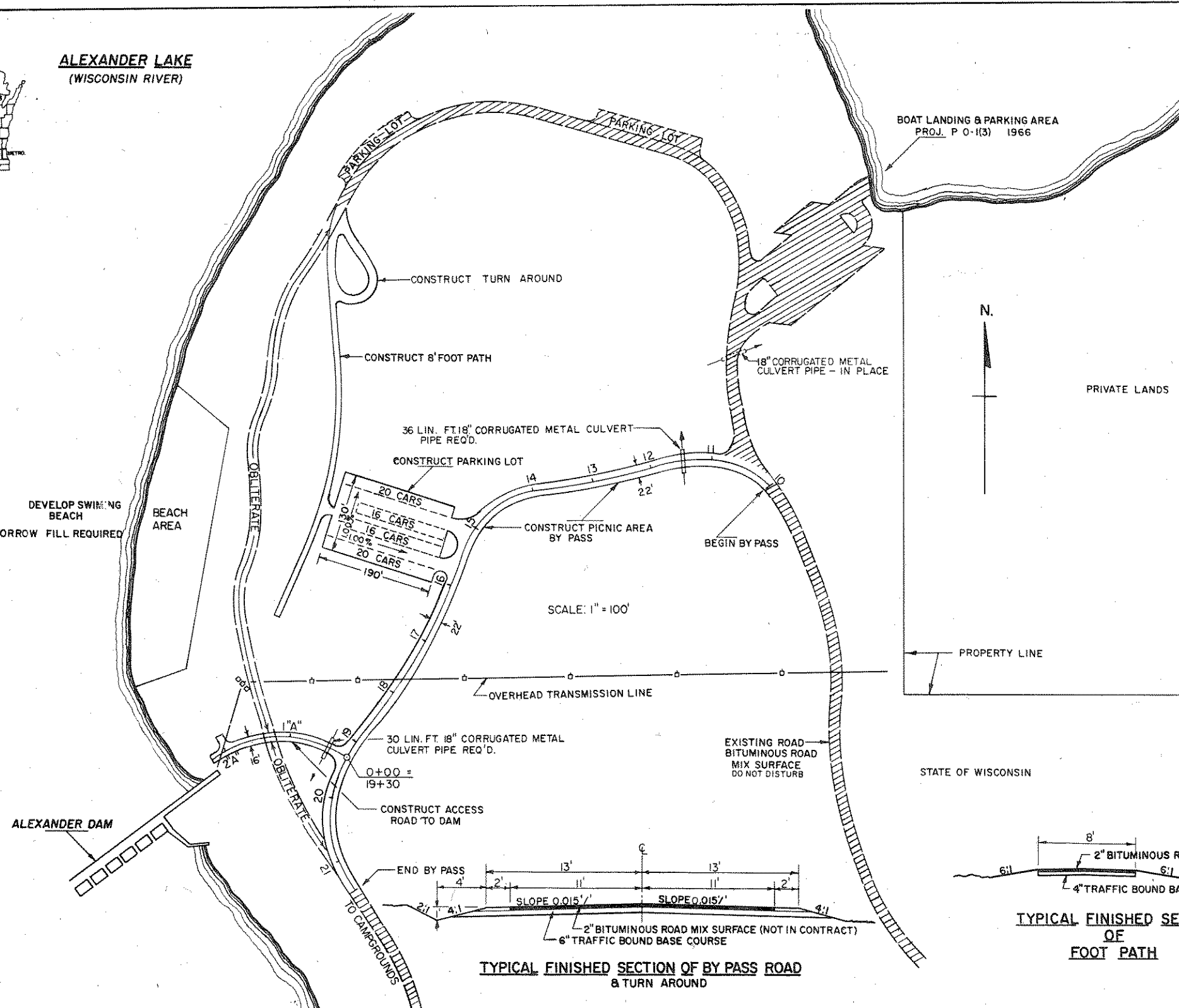

SCALE: 1" = 100'

STATE OF WISCONSIN

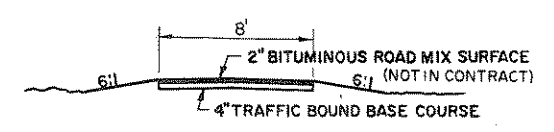

**TYPICAL FINISHED SECTION OF FOOT PATH**

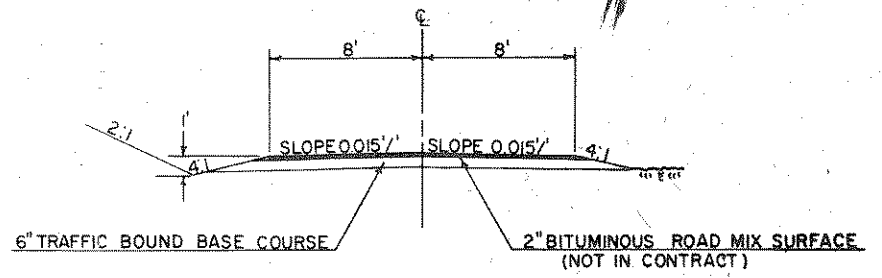

**TYPICAL FINISHED SECTION "A" LINE ACCESS ROAD**

**TYPICAL FINISHED SECTION OF BY PASS ROAD & TURN AROUND**

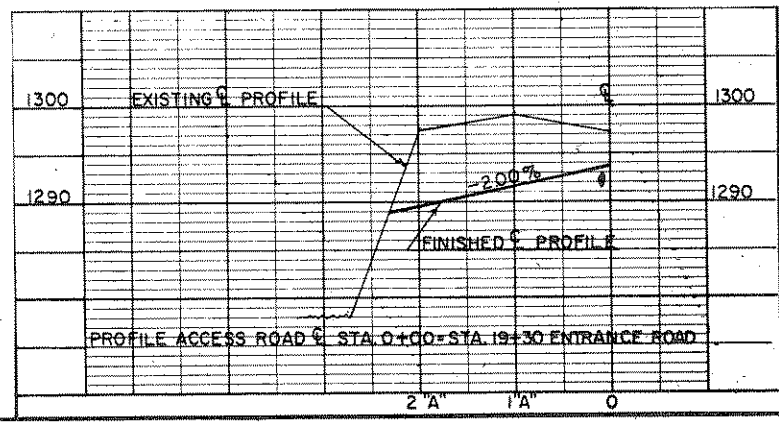
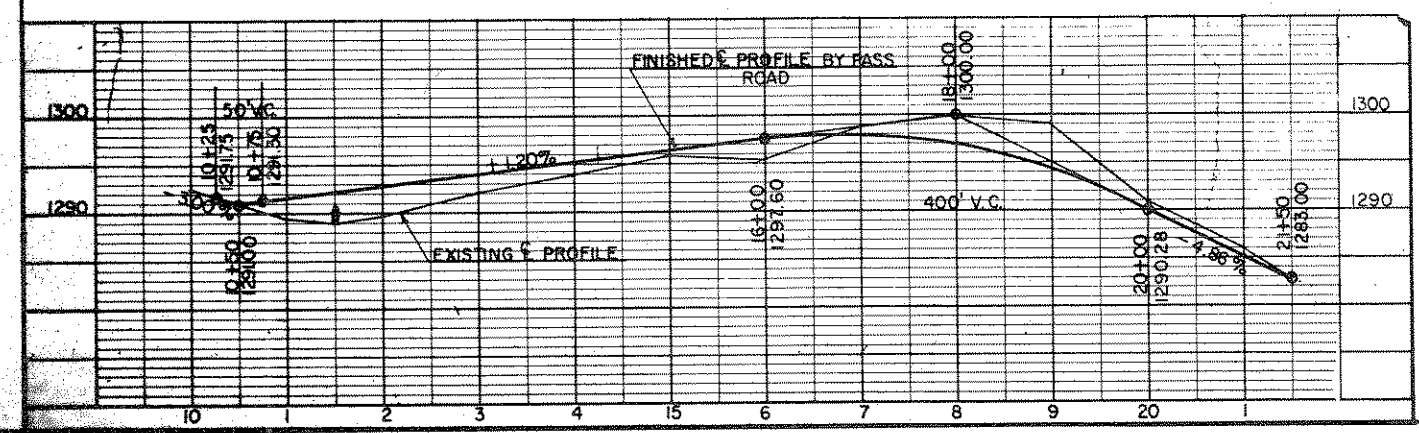

**PROJECT P O-1(4)**  
194111  
**COUNCIL GROUNDS STATE FOREST**  
**PARK ROAD LINCOLN COUNTY**  
LENGTH 0.50 MILES  
STATE OF WISCONSIN  
DEPARTMENT OF TRANSPORTATION  
DIVISION OF HIGHWAYS  
CORRECT:  
DATE 1/16/68 [Signature] DISTRICT ENGINEER  
RECOMMENDED FOR APPROVAL:  
DATE 2/10/68 [Signature] CHIEF DESIGN ENGINEER  
DATE 2/10/68 [Signature] STATE HIGHWAY ENGINEER