

ALEXANDER LAKE
(WISCONSIN RIVER)

STATE OF WISCONSIN
DEPARTMENT OF TRANSPORTATION
DIVISION OF HIGHWAYS

S.P.R. REGION	PROJECT	SHEET NO.	TOTAL SHEETS
	P 0-1(4)		

1941 11

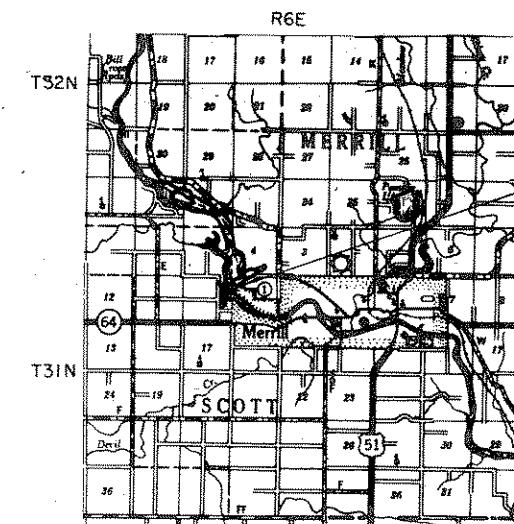

LOCATION SKETCH
SCALE
0 1 2
MILES

ESTIMATE OF QUANTITIES

ITEM	QUANTITY	UNIT
20106 GRUBBING	4.0	ACRE
20503 UNCLASSIFIED EXCAVATION	4,000	CU. YD.
20801 BORROW EXCAVATION	800	CU. YD.
20811 SELECTED BORROW EXCAVATION	400	CU. YD.
21401 OBLITERATING OLD ROAD	10.5	STATION
30501 TRAFFIC BOUND BASE COURSE	2,000	CU. YD.
52105 CORRUGATED METAL CULVERT PIPE, 18-INCH	66	LIN. FT.
62505 SALVAGED TOPSOIL	10,000	SQ. YD.
62901 FERTILIZER	13	CWT
63001 SEEDING	13,000	SQ. YD.
63101 SODDING	200	SQ. YD.

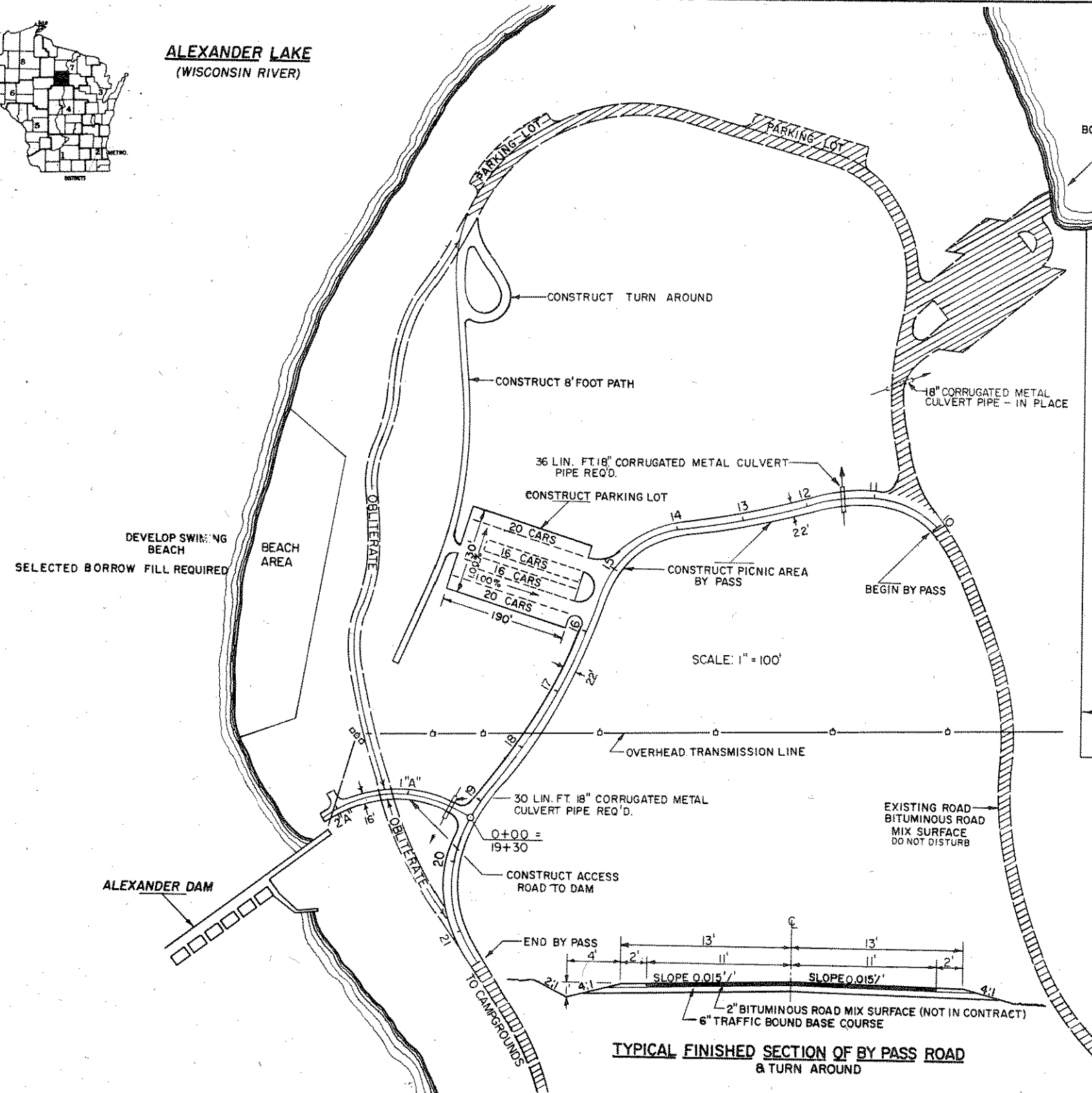

SCALE: 1" = 100'

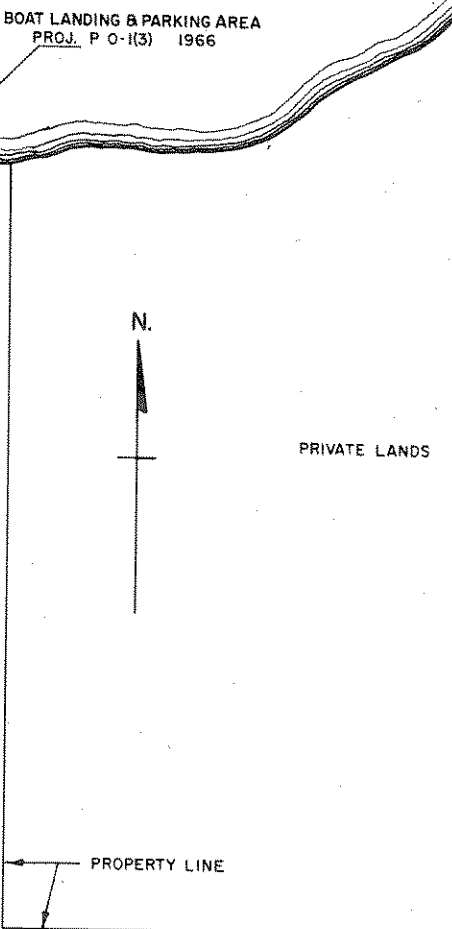

STATE OF WISCONSIN

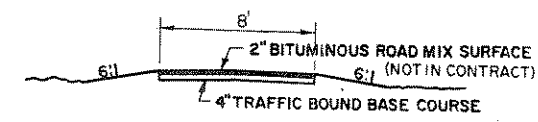

TYPICAL FINISHED SECTION OF FOOT PATH

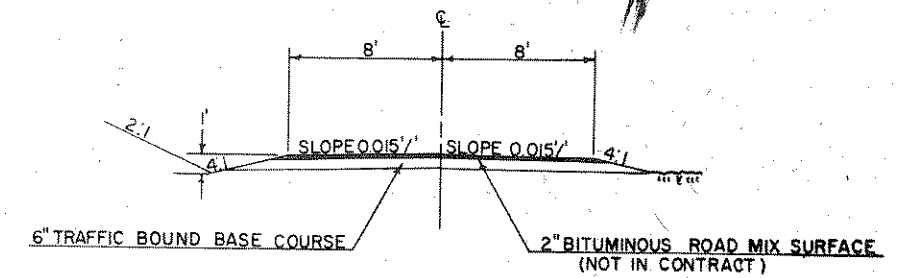

TYPICAL FINISHED SECTION "A" LINE ACCESS ROAD

TYPICAL FINISHED SECTION OF BY PASS ROAD & TURN AROUND

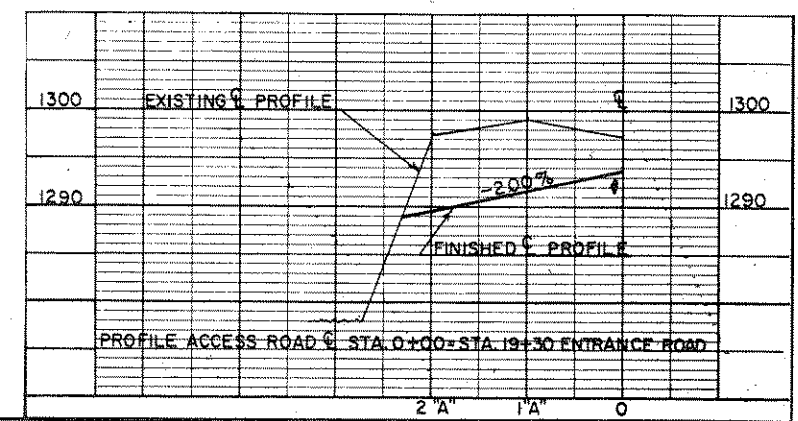
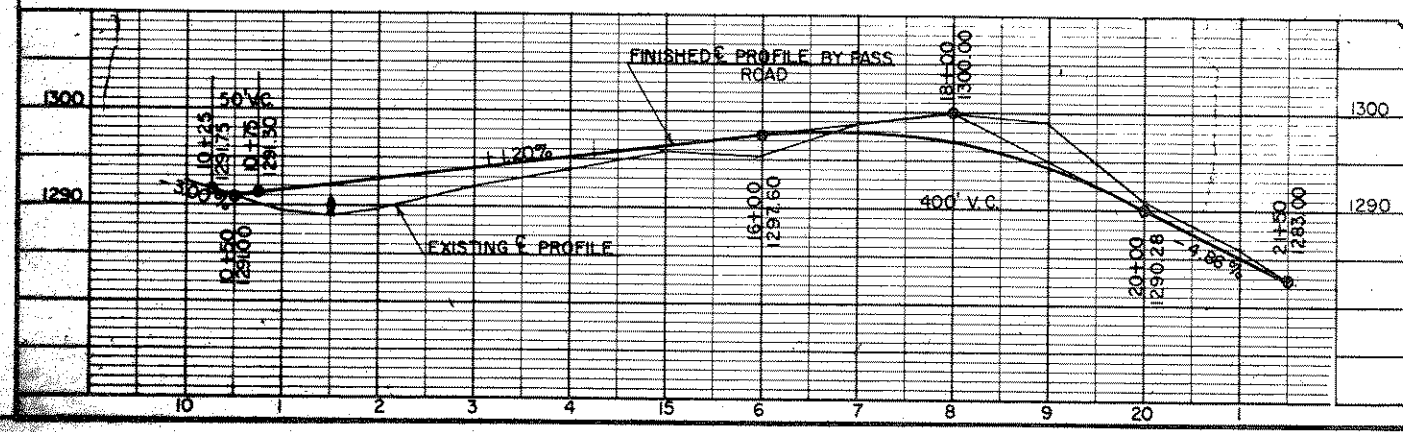

PROJECT P 0-1(4)
1941 11
COUNCIL GROUNDS STATE FOREST
PARK ROAD LINCOLN COUNTY
LENGTH 0.50 MILES
STATE OF WISCONSIN
DEPARTMENT OF TRANSPORTATION
DIVISION OF HIGHWAYS

CORRECT:
DATE 1/16/68 *[Signature]* DISTRICT ENGINEER

RECOMMENDED FOR APPROVAL:
DATE 2/10/68 *[Signature]* CHIEF DESIGN ENGINEER

DATE 2/10/68 *[Signature]* STATE HIGHWAY ENGINEER