

PLAN	SURVEYED	DATE
	PLOTTED	BY
NOTE BOOK NO.	CHECKED	
	BY	

PROFILE	SURVEYED	DATE
	PLOTTED	BY
NOTE BOOK NO.	CHECKED	
	BY	

LINCOLN COUNTY

BRUSH / WOODS

EXISTING 22' BITUMINOUS ROAD WITH 3' SHOULDERS

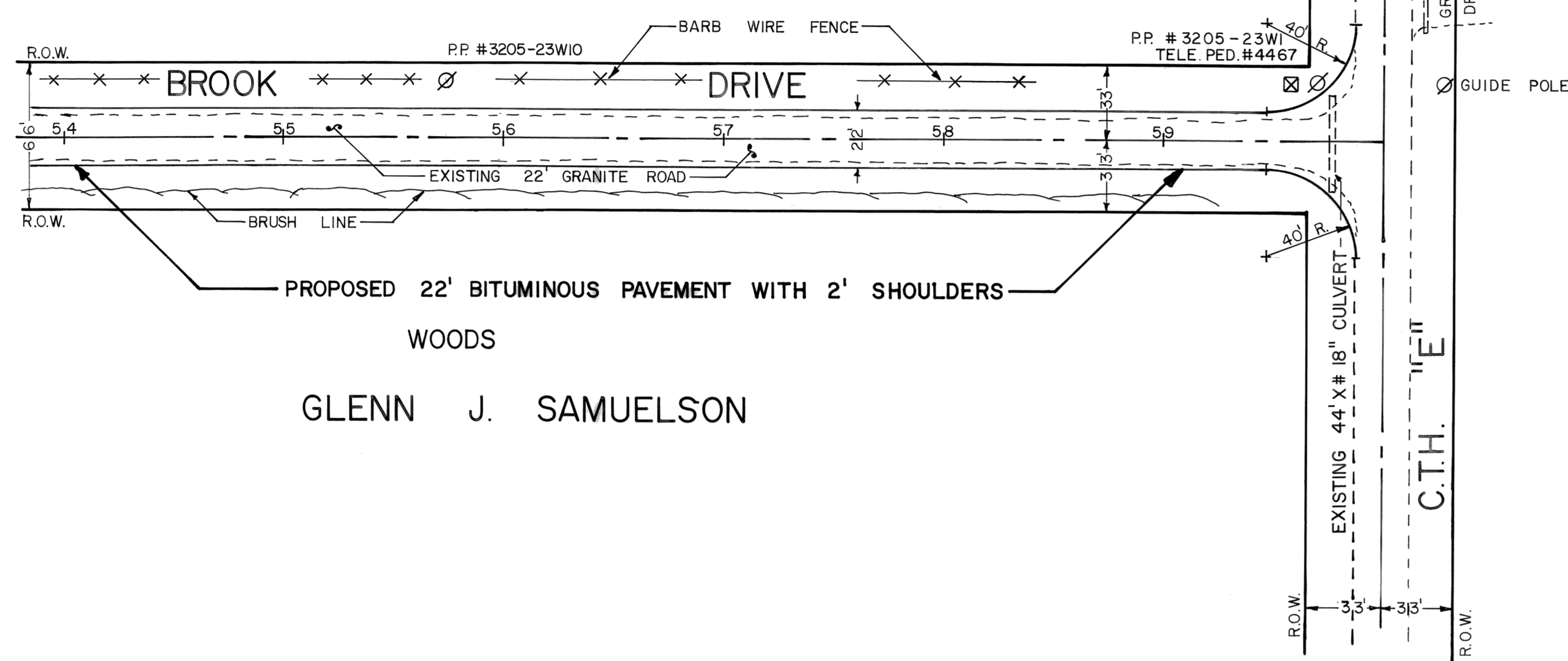

WOODS

GLENN J. SAMUELSON

MARVIN & IONE LEMMER



TYPICAL SECTION

