

SCHEDULE OF LAND AND INTERESTS REQUIRED

PAR. NO.	OWNER	ADDRESS	MORTGAGEE	ADDRESS	DESCRIPTION	ACRES REQUIRED				INTERESTS REQUIRED	PAR. NO.
						MARSH	UNIMPROVED	IMPROVED	TOTAL		
1	SISTERS OF MERCY OF THE HOLY CROSS, A CORP.	MERRILL, WIS.	—	—	PART OF GOV'T. LOT 5, SEC. 13 T. 31 N., R. 6 E.			0.29	0.29		1
TOTALS FOR SECTION NO. 1								0.29	0.29		

NOTE: ACQUIRE TITLE IN FEE SIMPLE EXCEPT AS OTHERWISE SPECIFIED.

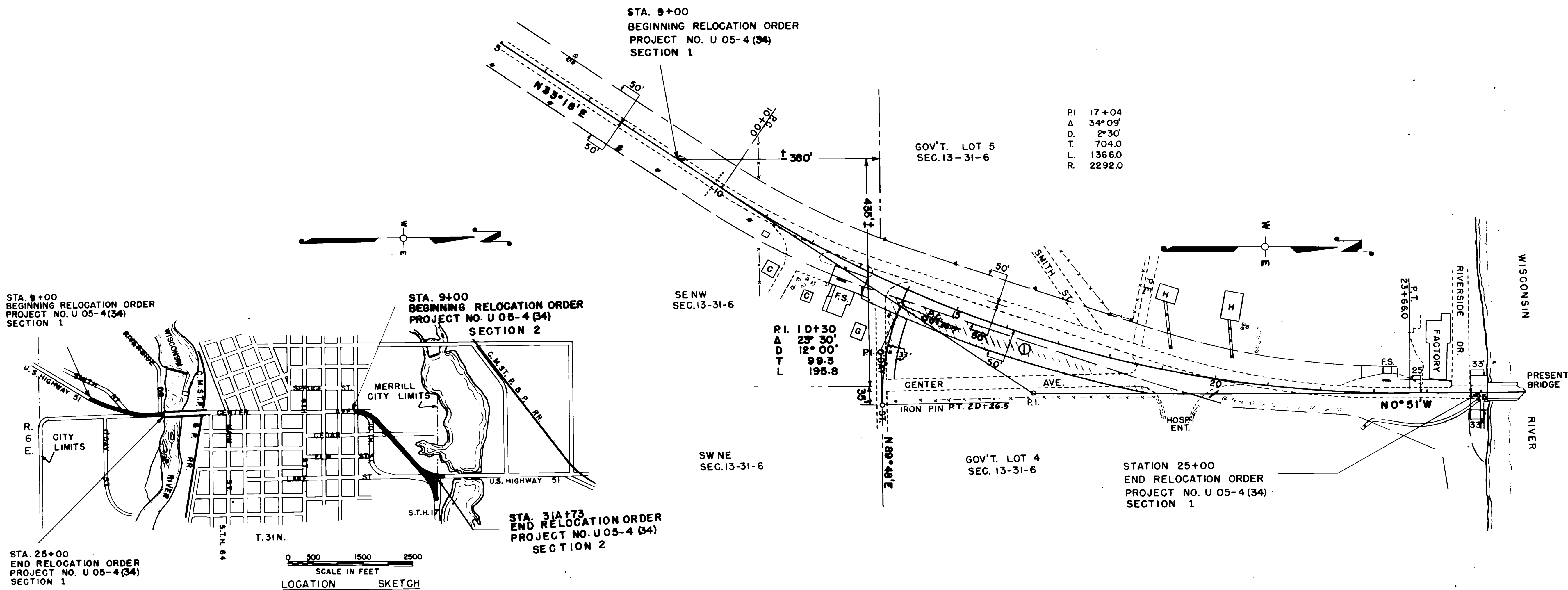

STATE HIGHWAY COMMISSION OF WISCONSIN
 PLAT OF RIGHT OF WAY REQUIRED
 PROJECT NO. U 05-4(34)
 CENTER AVENUE, MERRILL ROAD
 U.S.H.NO. 51 LINCOLN COUNTY

SCALE
 0 50 100 200
 LENGTH = 0.720 MILES

REVISED MAY 1933
 REVISED MAY 1933
 DATED

U-05-4(34)

COUNTY AND HIGHWAY	ROUTE AND SECTION	CLASS AND AGREEMENT		FEDERAL DIVISION OFFICE	SHEET NUMBER	TOTAL SHEETS
		STATE	FEDERAL			
35.1	5.4		12.34	WIS. 5N	4.2	42

SCHEDULE OF LAND AND INTERESTS REQUIRED

PAR. NO.	OWNER	ADDRESS	MORTGAGEE	ADDRESS	DESCRIPTION	ACRES REQUIRED				INTERESTS REQUIRED	PAR. NO.
						MARSH	UNIMPROVED	IMPROVED	TOTAL		
TOTALS FOR SECTION NO. 1								0.290	0.290		
2	HENRY A. BONKE & LYDIA, HIS WIFE		EMIL A. & FRIEDA SCHAUER		LOTS 1, 2, BLOCK 21, MATHEW & MCGORD'S ADD.			0.041	0.041		2
3	HENRY A. BONKE & LYDIA, HIS WIFE.				PART LOT 13, BL'K 21, MATHEW & MCGORD'S ADD.			0.002	0.002		3
4	LAVERN R. & ANITA M. WIEDENHOFT		WIS. DEPT. OF VETERANS AFFAIRS		PART LOT'S 13&14 BLOCK 21, MATHEW & MCGORDS ADD.			0.016	0.016		4
5	HENRY & DOROTHY GEIB				NO.236 ASSESSOR'S PLAT OF NW - NE SEC. 12 T. 31 N., R. 6 E.			0.221	0.221		5
6	BABBETTA PETERSEN	MERRILL, WIS.			NO.237 " " " " " " " " " "			0.397	0.397		6
7	HANS P. & BABBETTA PETERSEN	" "			NO.240 " " " " " " " " " "			0.303	0.303		7
8	MARGARET CHILSEN	" "			NO.242 " " " " " " " " " "			1.479	1.479	FILL EASEMENT	8
9	SINCLAIR REFINING CO.	" "			NO.246 " " " " " " " " " "			0.181	0.181		9
6A	GLEN GERMAINE	" "			NO.238 " " " " " " " " " "			8 SQ.FT.	8 SQ.FT.		
TOTALS FOR SECTION NO. 2								2.640	2.640		
GRAND TOTALS								2.930	2.930		

NOTE : ACQUIRE TITLE IN FEE SIMPLE EXCEPT AS OTHERWISE SPECIFIED.

STATE HIGHWAY COMMISSION OF WISCONSIN
 PLAT OF RIGHT OF WAY REQUIRED
 PROJECT NO. U 05- 4 (34)

CENTER AVENUE, MERRILL ROAD
 U.S.H. NO. 51 LINCOLN COUNTY

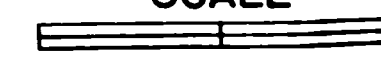
SCALE

LENGTH - 0.720 MILES

REVISED MAY 18, 1954
 REVISED MAY 7, 1953
 DATED FEB. 12, 1953

U05-4(34)

COUNTY AND HIGHWAY	ROUTE AND SECTION	CLASS AND AGREEMENT		FEDERAL DIVISION OFFICE	SHEET NUMBER	TOTAL SHEETS
		STATE	FEDERAL			
35.1	5.4		12.34	WIS. 5N	4.1	42

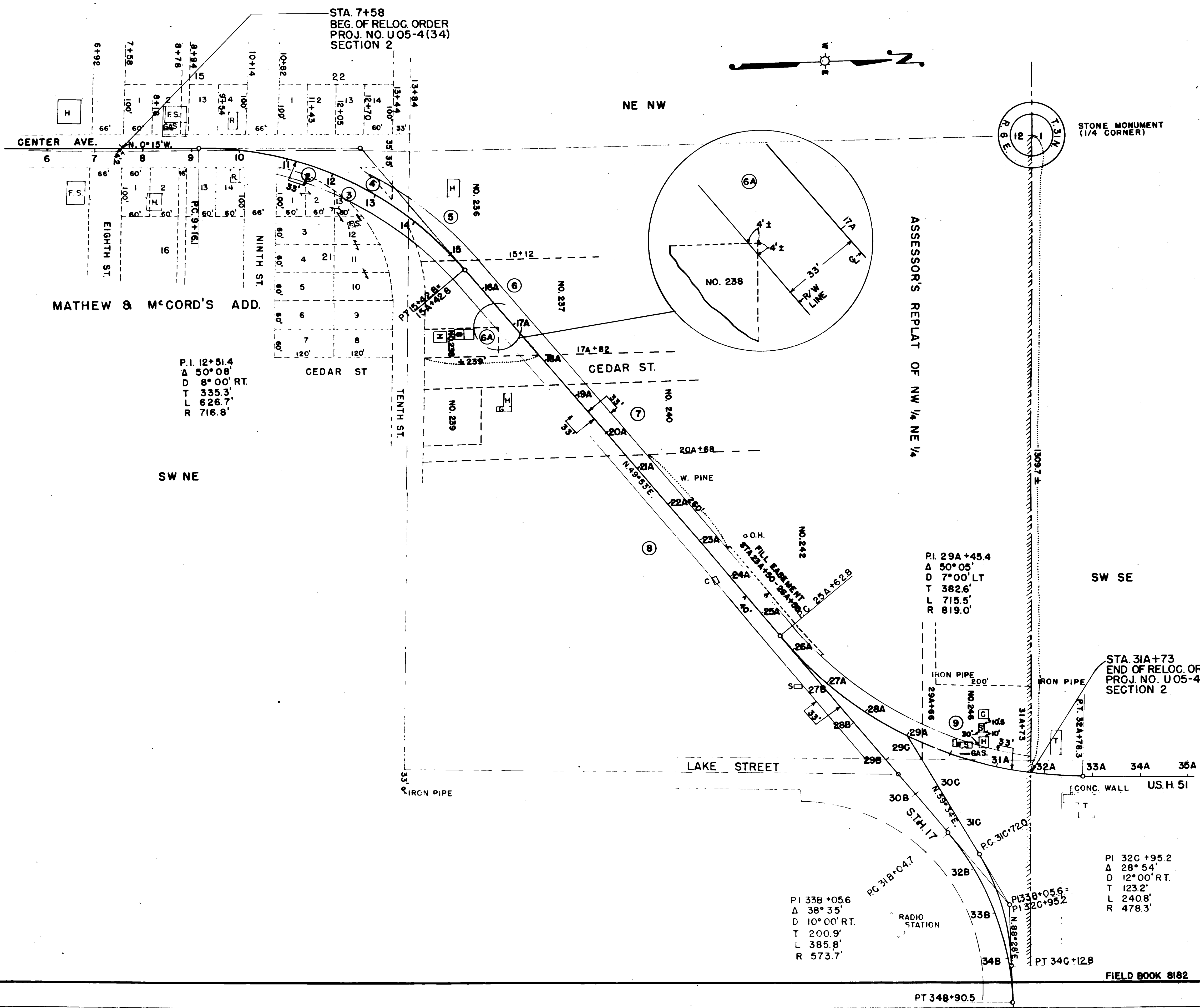

P.I. 12+51.4
 Δ 50° 08'
 D 8° 00' RT.
 T 335.3'
 L 626.7'
 R 716.8'

ASSESSOR'S REPLAT OF NW 1/4 NE 1/4

STONE MONUMENT (1/4 CORNER)

P.I. 29A+45.4
 Δ 50° 05'
 D 7° 00' LT
 T 382.6'
 L 715.5'
 R 819.0'

STA. 31A+73
 END OF RELOC. ORDER
 PROJ. NO. U05-4(34)
 SECTION 2

P.I. 33B+056
 Δ 38° 35'
 D 10° 00' RT.
 T 200.9'
 L 385.8'
 R 573.7'

P.I. 32C+95.2
 Δ 28° 54'
 D 12° 00' RT.
 T 123.2'
 L 240.8'
 R 478.3'

STATE HIGHWAY COMMISSION OF WISCONSIN
 PLAT OF RIGHT OF WAY REQUIRED
 PROJECT NO. U05-4(34)
 CENTER AVENUE, MERRILL ROAD
 U.S.H. NO. 51 LINCOLN COUNTY

SCALE
 0 100 200
 REVISIONS: REVISED MAY 18, 1944; REVISED MAY 7, 1945; DATED FEB 1946

FIELD BOOK 8182 LENGTH = 0.720 MILES

U 05-4(34)