

COUNTY AND HIGHWAY	ROUTE AND SECTION	CLASS AND AGREEMENT		FEDERAL DIVISION OFFICE	SHEET NUMBER	TOTAL SHEETS
		STATE	FEDERAL			
35.1	5.4	23.32		4	4	

F05-4(44) 3-41

STA. ±243+79 END RELOCATION
ORDER PROJ. T 05-4 (32)

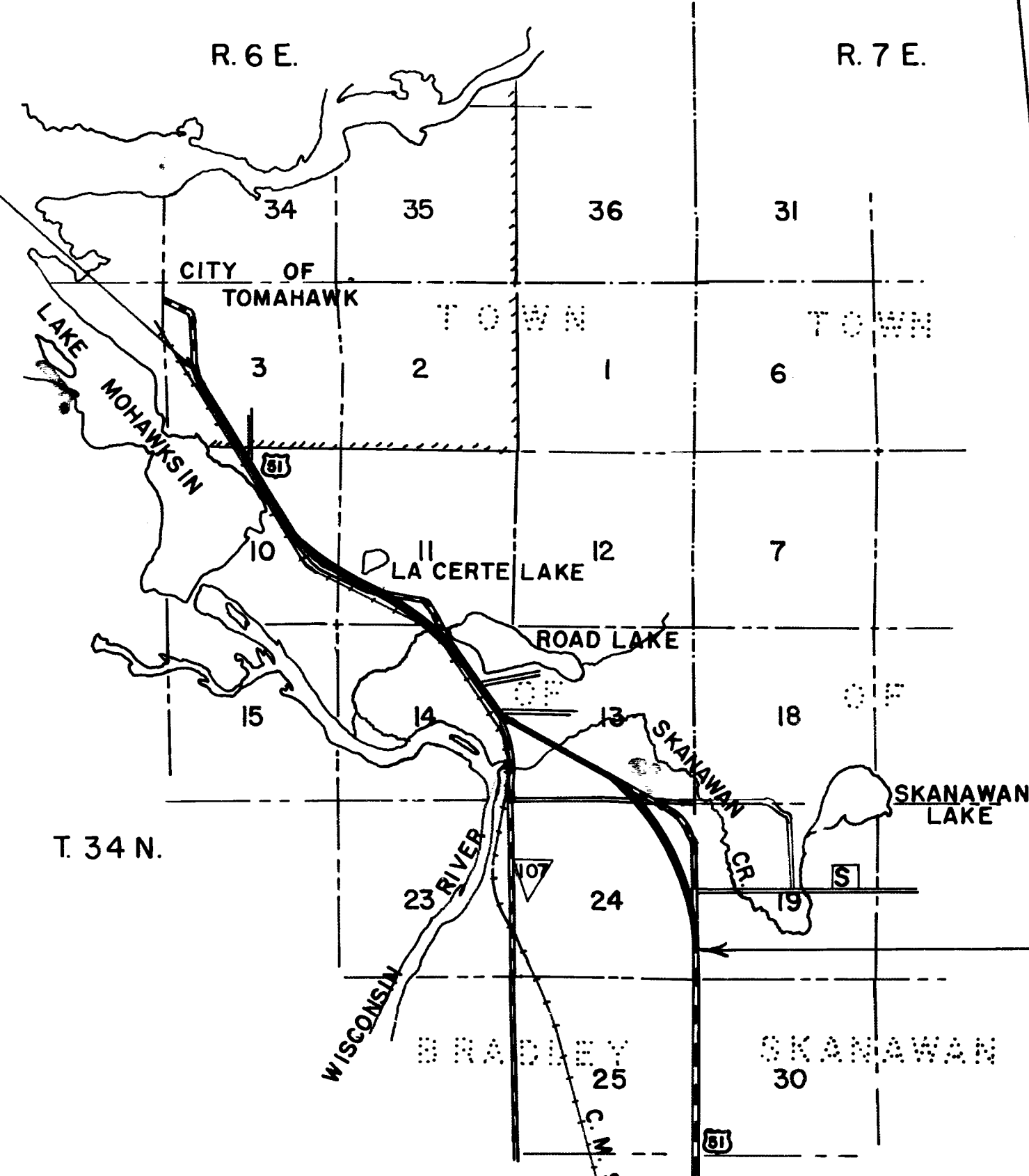
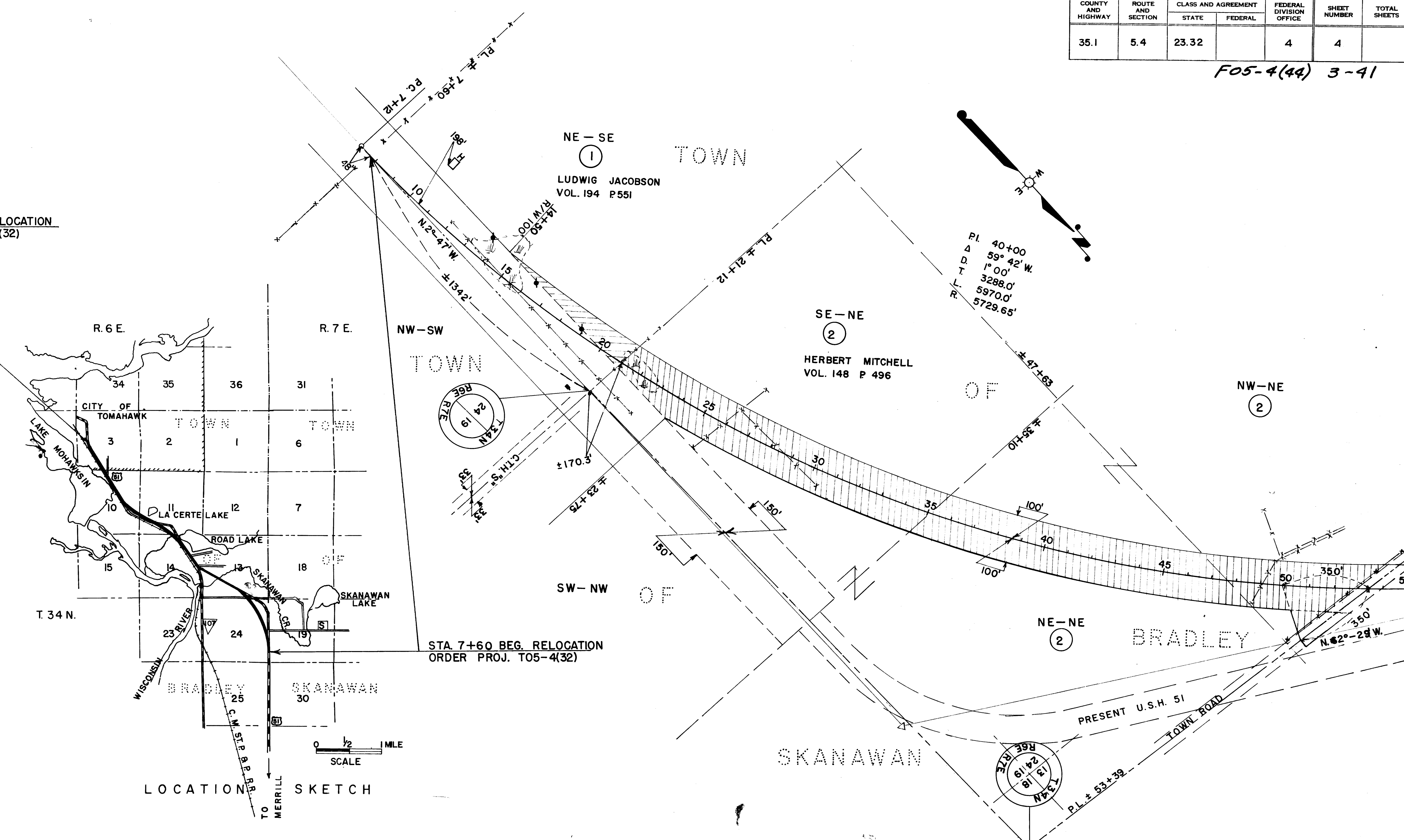
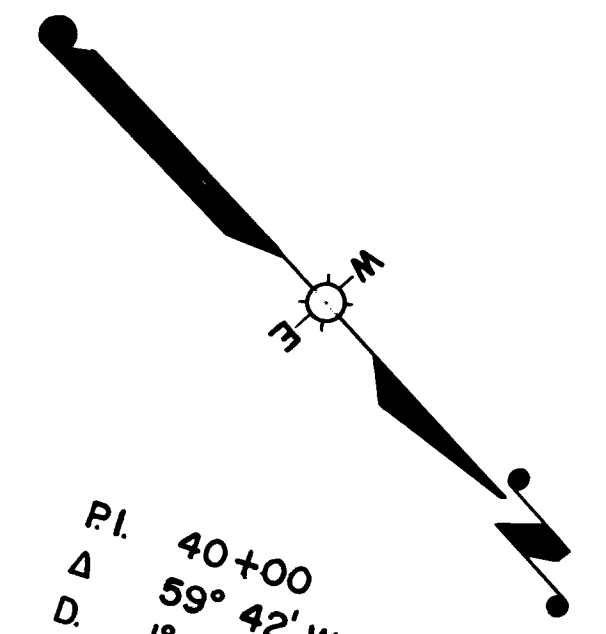
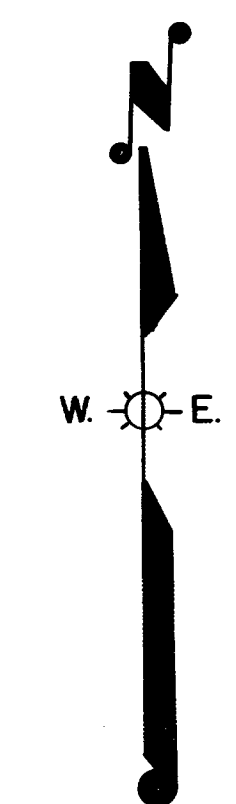

SCALE
0 1/2 1 MILE

STA 7+60 BEG. RELOCATION
ORDER PROJ. T05-4(32)

REV. SEPT. 21, 1960

PAR. NO.	OWNER	ADDRESS	DESCRIPTION	INTEREST REQUIRED	ACRES REQD	ALSO SHEET	PAR. NO.
1	LUDWIG JACOBSON & THEODORA (HW)	BLANCHAN AVE. BROOKFIELD, ILL.	NE-SE SEC.24, T.34N., R. 6 E	FEE TITLE	0.95		1
2	HERBERT MITCHELL & STELLA V.(HW)	RTE. I IRMA, WIS.	SE-NE, NE-NE, NW-NE. " " "	" "	14.59		2

STATE HIGHWAY COMMISSION OF WISCONSIN
PLAT OF RIGHT OF WAY REQUIRED
PROJECT T 05-4 (32)
C.T.H. "S" — S.T.H. 91 ROAD

U.S.H. 51
I.B.M. NOTES
LENGTH-4.473 MILES

LINCOLN COUNTY
REV. OCT. 22, 1963
SCALE
0 200 400

REV. JUNE 21, 1960
REV. MAY 6, 1960
REV. APR. 5, 1960
REV. JAN. 28, 1960
REV. DEC. 3, 1959
DATED AUGUST 6, 1959

COUNTY AND HIGHWAY	ROUTE AND SECTION	CLASS AND AGREEMENT		FEDERAL DIVISION OFFICE	SHEET NUMBER	TOTAL SHEETS
		STATE	FEDERAL			
35.1	5.4	23.32		4	4.1	

F05-4(49) 3.1-41

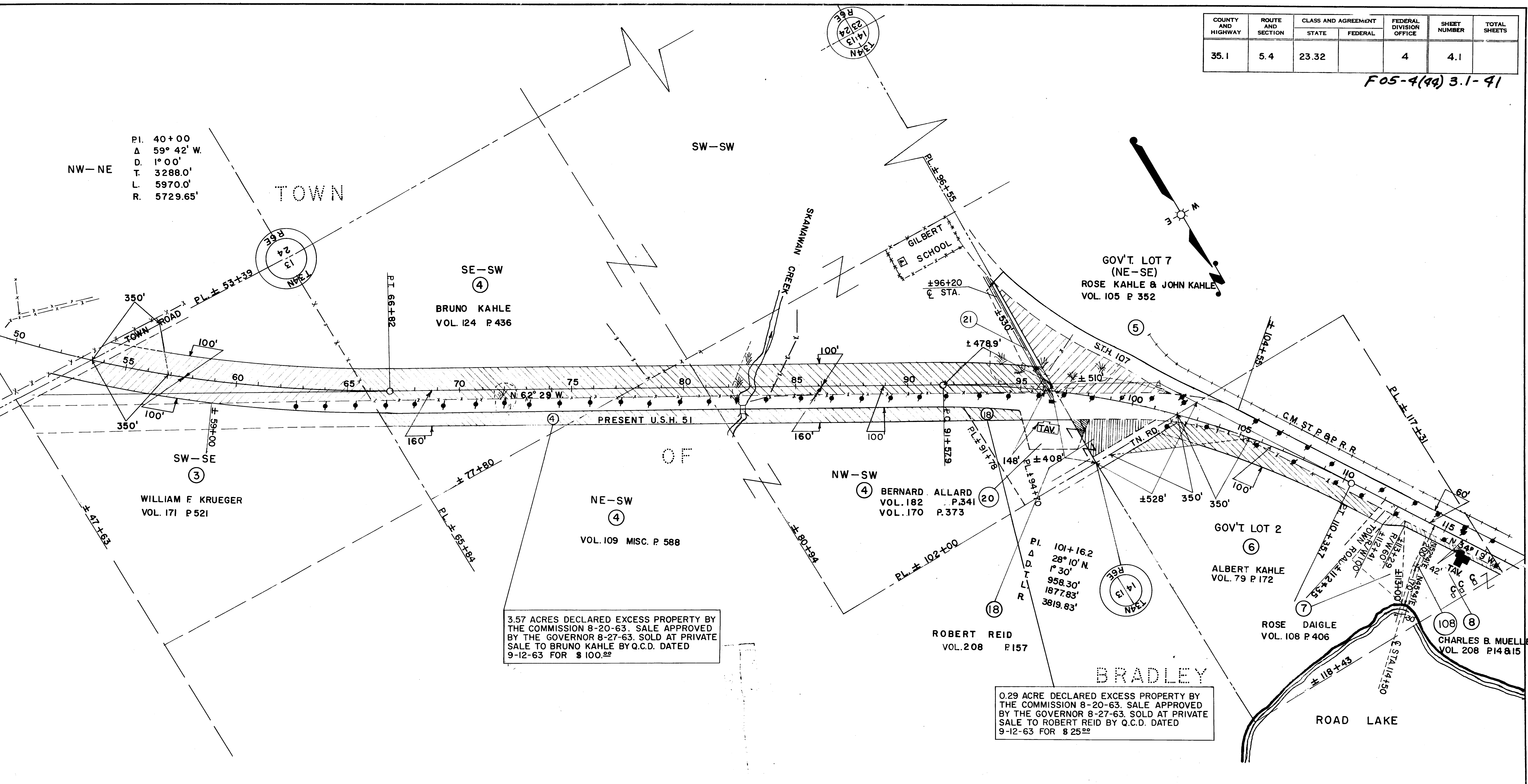

3.57 ACRES DECLARED EXCESS PROPERTY BY THE COMMISSION 8-20-63. SALE APPROVED BY THE GOVERNOR 8-27-63. SOLD AT PRIVATE SALE TO BRUNO KAHLE BY Q.C.D. DATED 9-12-63 FOR \$ 100.⁰⁰

0.29 ACRE DECLARED EXCESS PROPERTY BY THE COMMISSION 8-20-63. SALE APPROVED BY THE GOVERNOR 8-27-63. SOLD AT PRIVATE SALE TO ROBERT REID BY Q.C.D. DATED 9-12-63 FOR \$ 25.⁰⁰

* ACQUIRE IN NAME STATE OF WIS.

PAR. NO.	OWNER	ADDRESS	DESCRIPTION	INTEREST REQUIRED	ACRES REQ'D	ALSO SHEET	PAR. NO.
3	WILLIAM F KRUEGER & HATTIE (HW) & WILL W. KRUEGER & SUE (HW)	230 W. ROBERTS WAUKESHA WIS.	SW-SE SEC. 13 T. 34N, R. 6 E.	FEE TITLE	5.25		3
4	BRUNO KAHLE (SGLE)	RTE. 1 TOMAHAWK, WIS.	PT. SE-SW, N1/2-SW1/4	" "	9.75		4
5	ROSE KAHLE & JOHN KAHLE & EMMA (HW) & ALBERT KAHLE	" " " "	PT. GOV'T. LOT 7 SEC. 14	" "	2.46		5
6	ALBERT KAHLE	" " " "	PT. GOV'T. LOT 2	" "	1.87		6
7	ROSE - DAIGLE, (A WIDOW)	28 N. 4TH. ST.	" " " "	" "	0.08		7
8	CHARLES B. MUELLER & MYRTLE (HW)	RTE. 1	" " " "	" "	0.28	4.2	8
18	ROBERT REID & EDNA (HW)	" " " "	PT. GOV'T. LOT 7	" "	0.65		18
20	BERNARD ALLARD, (SGLE)	POSTFUCH 221 EMDEN, WEST GERMANY	" " " "	" "	0.10		20
108	CHARLES B. MUELLER & MYRTLE (HW)	RTE. 1 TOMAHAWK, WIS.	PT. GOV'T. LOT 2	L.H.E. DITCH			108
* 21	WISCONSIN PUBLIC SERVICE	GREEN BAY WIS.	NW-SW SEC. 13	CONV. OF RIGHTS	0	42 & 43	21

REV. SEPT. 21, 1960

STATE HIGHWAY COMMISSION OF WISCONSIN
 PLAT OF RIGHT OF WAY REQUIRED
 PROJECT T 05-4(32)
 C.T.H. "S" — S.T.H. 91 ROAD

U.S.H. 51
 REV. OCT. 22, 1963
 SCALE 0 200 400
 LENGTH - 4.473 - MILES

LINCOLN COUNTY
 REV. JUNE 21, 1960
 REV. MAY 6, 1960
 REV. APR. 5, 1960
 REV. JAN. 26, 1960
 REV. DEC. 3, 1959
 DATED AUGUST 6, 1959

F.B.M. NOTES

COUNTY AND HIGHWAY	ROUTE AND SECTION	CLASS AND AGREEMENT		FEDERAL DIVISION OFFICE	SHEET NUMBER	TOTAL SHEETS
		STATE	FEDERAL			
35.1	5.4	23.32		4	4.2	

F05-4(49) 3.2-41

2.68 ACRES DECLARED EXCESS PROPERTY BY THE COMMISSION 8-20-63. SALE APPROVED BY THE GOVERNOR 8-27-63. SOLD AT PRIVATE SALE TO STANLEY PARKER BY Q.C.D. DATED 9-12-63 FOR \$50.00

5.09 ACRES DECLARED EXCESS PROPERTY BY THE COMMISSION 8-20-63. SALE APPROVED BY THE GOVERNOR 8-27-63. SOLD AT PRIVATE SALE TO HAL M. REED BY Q.C.D. DATED 9-12-63 FOR \$75.00

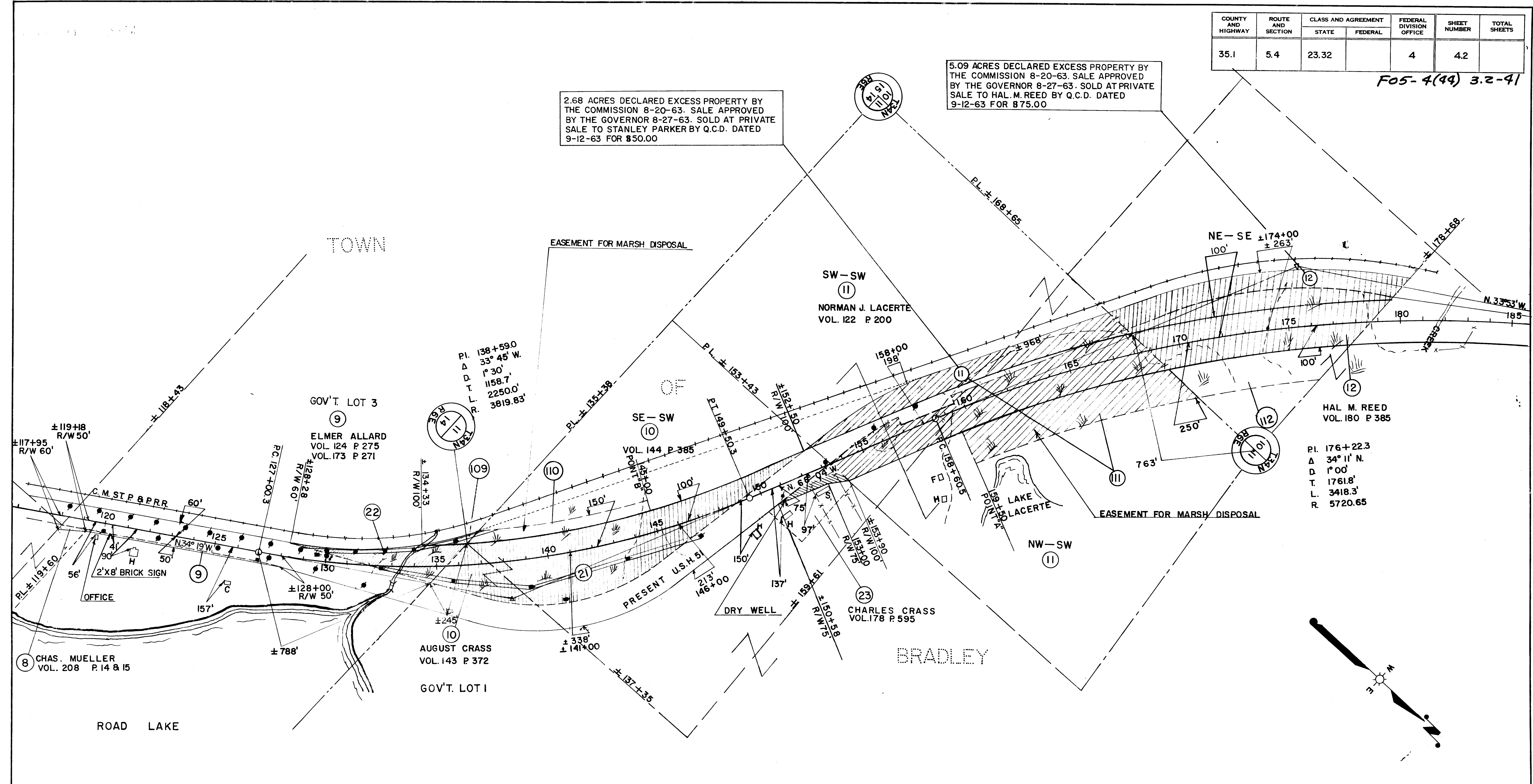

* ACQUIRE IN NAME OF STATE OF WISCONSIN

REV. SEPT. 21, 1960

PAR. NO.	OWNER	ADDRESS	DESCRIPTION	INTEREST REQUIRED	ACRES REQ'D	ALSO SHEET	PAR. NO.
9	ELMER ALLARD & LILLIAN (HW)	1210 LEE ST. ALVIN, TEXAS	GOV'T LOT 3 SEC. 14, T.34N., R6E	FEE TITLE	1.70		9
10	AUGUST CRASS & ARVILLA (HW)	RTE. 1 TOMAHAWK, WIS.	GOV'T LOT 1, SE-SW SEC. 11, T.34N., R6E	" "	8.02		10
11	NORMAN J. LA CERTE & HELEN (HW)	4015 CAMINO DEL RIO MISSION VALLEY SAN DIEGO 20	W 1/2 OF THE SW 1/4 SEC. 11, T.34N., R6E	" "	5.67		11
12	HAL M. REED & MARIE (HW)	BOX 442 TOMAHAWK, WIS.	NE-SE SEC. 10, T.34N., R6E	" "	11.93	4.3	12
8	CHARLES B. MUELLER & MYRTLE (H.W.)	RTE. 1 "	PT. GOV'T. LOT 3 SEC. 14, " "	" "	—	4.1	8
109	ELMER ALLARD & LILLIAN (HW)	1210 LEE ST. ALVIN, TEXAS	GOV'T LOT 3 SEC. 14, T.34N., R6E	L. H. E.	0		109
110	AUGUST CRASS & ARVILLA (HW)	RTE. 1 TOMAHAWK, WIS.	SE-SW SEC. 11, T.34N., R6E	" "	0		110
111	NORMAN J. LA CERTE & HELEN (HW)	4015 CAMINO DEL RIO MISSION VALLEY SAN DIEGO 20	W 1/2 OF THE SW 1/4 SEC. 11, T.34N., R6E	" "	0		111
112	HAL M. REED & MARIE (HW)	RTE. 1 TOMAHAWK, WIS.	NE-SE SEC. 10, T.34N., R6E	" "	0		112
*21	WISCONSIN PUBLIC SERVICE CORP.	GREEN BAY, WIS.	GOV'T LOT 3 SEC. 14, T.34N. R6E	CONV. OF RIGHTS	—	4.1 & 4.3	21
*22	WISCONSIN TELEPHONE CO.	GREEN BAY, WIS.	GOV'T LOT 3, SEC. 14, T.34N. R6E	" "	0		22
23	CHARLES CRASS & WALTRAUD (H.W.)	RTE. 1, TOMAHAWK, WIS.	PT. SE-SW SEC. 11, T.34N. R6E	" "	0.34		23

STATE HIGHWAY COMMISSION OF WISCONSIN
 PLAT OF RIGHT OF WAY REQUIRED
 PROJECT T 05-4(32)
 C.T.H. "S" — STH. 91 ROAD
 U.S.H. 51 LINCOLN COUNTY

I.B.M. NOTES
 LENGTH = 4.473 MILES

SCALE
 0 200 400

REV. OCT. 22, 1963
 REV. JUNE 21, 1960
 REV. MAY 6, 1960
 REV. APR. 5, 1960
 REV. JAN. 26, 1960
 REV. DEC. 3, 1959
 DATED AUGUST 6, 1959

T05-4(32)

COUNTY AND HIGHWAY	ROUTE AND SECTION	CLASS AND AGREEMENT		FEDERAL DIVISION OFFICE	SHEET NUMBER	TOTAL SHEETS
		STATE	FEDERAL			
35.1	5.4	23.32		4	43	

F05-4(44) 3.3-41

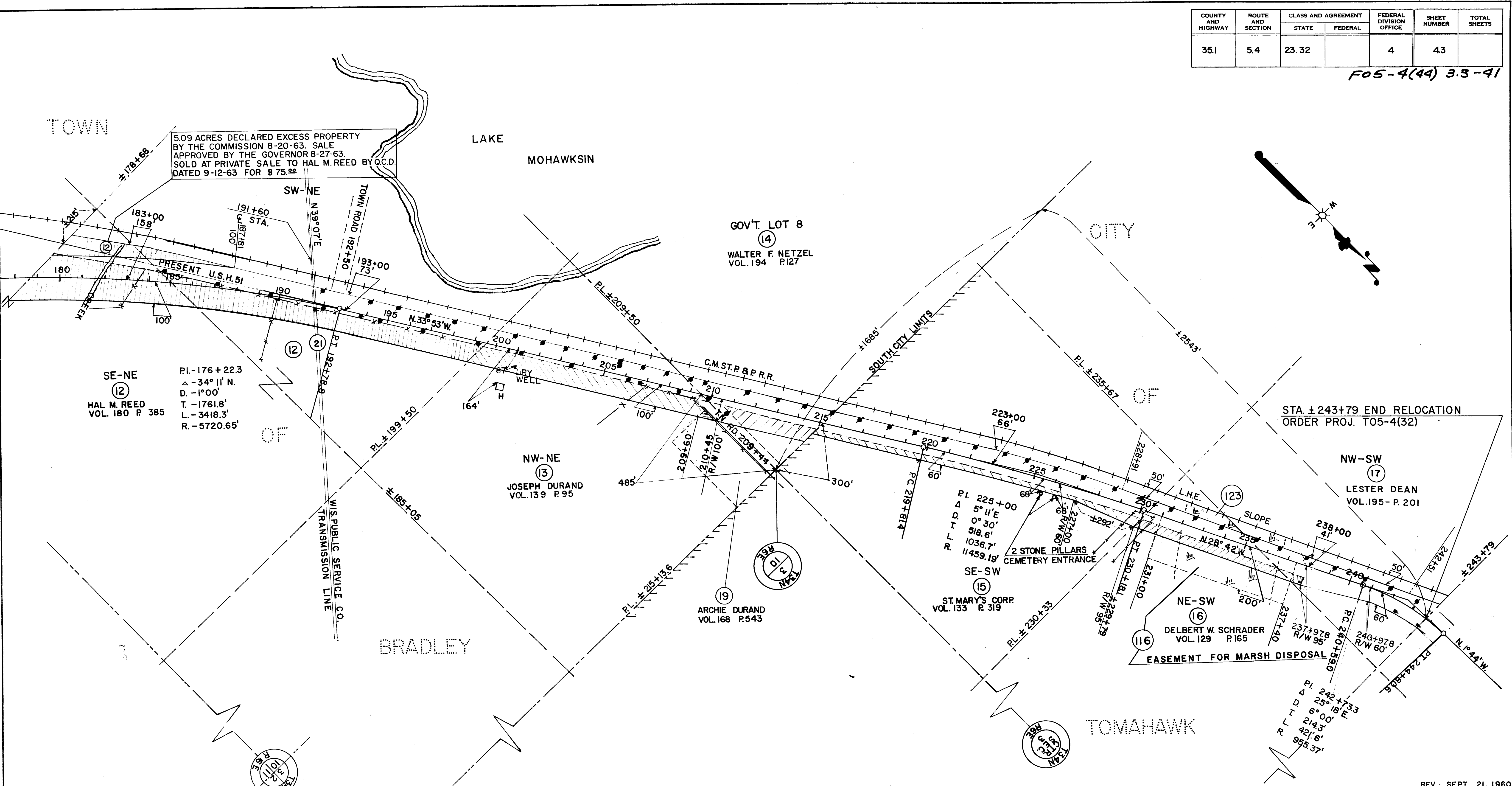

* ACQUIRE IN NAME STATE OF WIS.

PAR. NO.	OWNER	ADDRESS	DESCRIPTION	INTEREST REQUIRED	ACRES REQ'D	ALSO SHEET	PAR. NO.
12	HAL M. REED & MARIE (HW)	BOX 442 TOMAHAWK, WIS.	SE-NE, SW-NE SEC. 10, T34N, R6E	FEE TITLE	4.2		12
13	JOSEPH DURAND	RTE. 1	NW-NE	" "	1.95		13
14	WALTER F. NETZEL & CLARA (HW)	BOX 236 CRANDON, WIS.	PT. GOV'T. LOT 8	" "	0.60		14
*15	ST. MARY'S CORP. (A WIS. CORP)	TOMAHAWK, WIS.	PT. SE-SW SEC. 3, " "	" "	1.12		15
*16	DELBERT W. SCHRADER & REGINA (HW)	129 S. RAILWAY ST. (DEANS GROCERY)	NE-SW	" "	0.80		16
*17	LESTER DEAN & DORTHY (HW)	"	PT. NW-SW	" "	0.10		17
19	ARCHIE DURAND & GERTRUDE (HW)	RTE. 1	PT. NW-NE SEC. 10, " "	" "	0.03		19
*21	WISCONSIN PUBLIC SERVICE	GREEN BAY WIS.	SW-NE	CONV. OF RIGHTS	4.1 & 42		21
*116	DELBERT W. SCHRADER & REGINA (HW)	129 S. RAILWAY ST. TOMAHAWK, WIS.	NE-SW SEC. 3, " "	L.H.E. MARSH	0		116
*123	C.M. ST. P. & P.R.R.	898 UNION STATION, CHICAGO 6, ILL.	PT. SE-SW PT. NE-SW PT. NW-SW, SEC. 3, T.34N. R.6E.	L.H.E. SLOPE	0		123

STATE HIGHWAY COMMISSION OF WISCONSIN
 PLAT OF RIGHT OF WAY REQUIRED
 PROJECT T05-4 (32)
 G.T.H. "S" — S.T.H 91 ROAD
 LINCOLN COUNTY

REV. OCT. 22, 1963
 SCALE 1" = 200' 400'
 LENGTH - 4.473 MILES

REV. JUNE 21, 1960
 REV. MAY 6, 1960
 REV. APR 5, 1960
 REV. JAN 28, 1960
 REV. DEC. 6, 1959
 DATED AUGUST 6, 1959

IBM. NOTES

REV. SEPT. 21, 1960

T05-4(32)