

COUNTY AND HIGHWAY	ROUTE AND SECTION	CLASS AND AGREEMENT		B. P. R. REGION DIVISION	SHEET NUMBER	TOTAL SHEETS
		STATE	FEDERAL			
35.2	393.0	21.6		4 WIS.	4.1	
CONST. PROJECT						

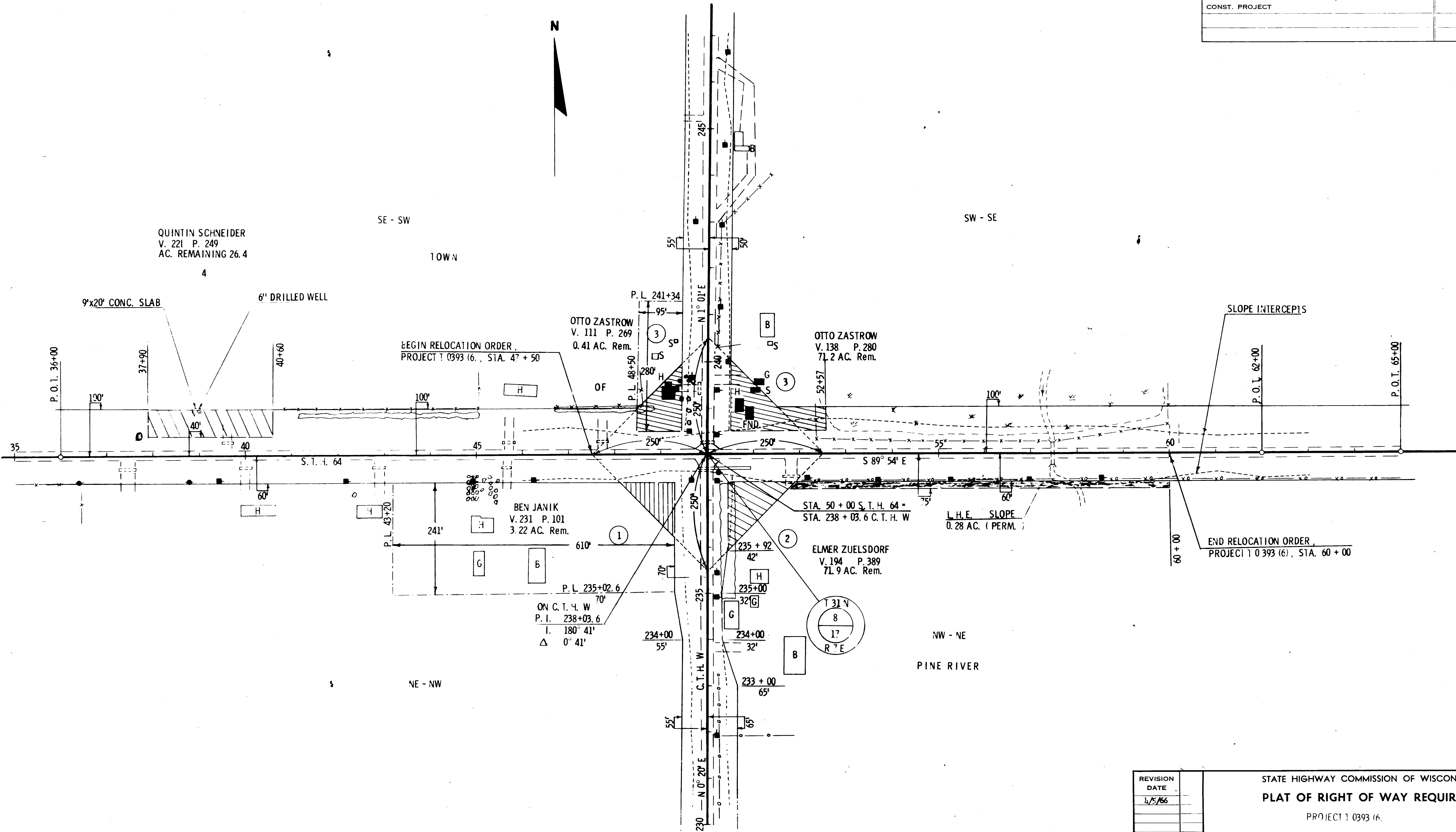

REVISION	DATE
1	4/5/66

STATE HIGHWAY COMMISSION OF WISCONSIN
PLAT OF RIGHT OF WAY REQUIRED
 PROJECT 1 0393 (6)
 MERRILL - AMICO ROAD
 S.T. 4. 64 LINCOLN COUNTY
 SCALE
 LENGTH MILES 0 100 200 FEET DATED Feb. 24, 1966

RIGHT OF WAY STA. 47 + 50 - STA. 60 + 00

T0393(6)