

COUNTY AND HIGHWAY	ROUTE AND DISTANCE	CLASS AND AGREEMENT	FEDERAL DIVISION OFFICE	SHEET NUMBER	TOTAL SHEETS
352	393.0	211	WIS. 5N	4	53

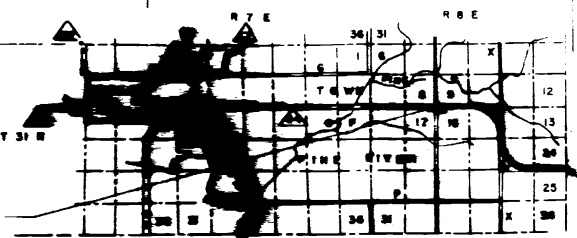
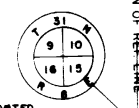
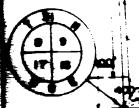
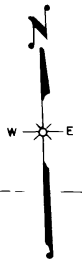
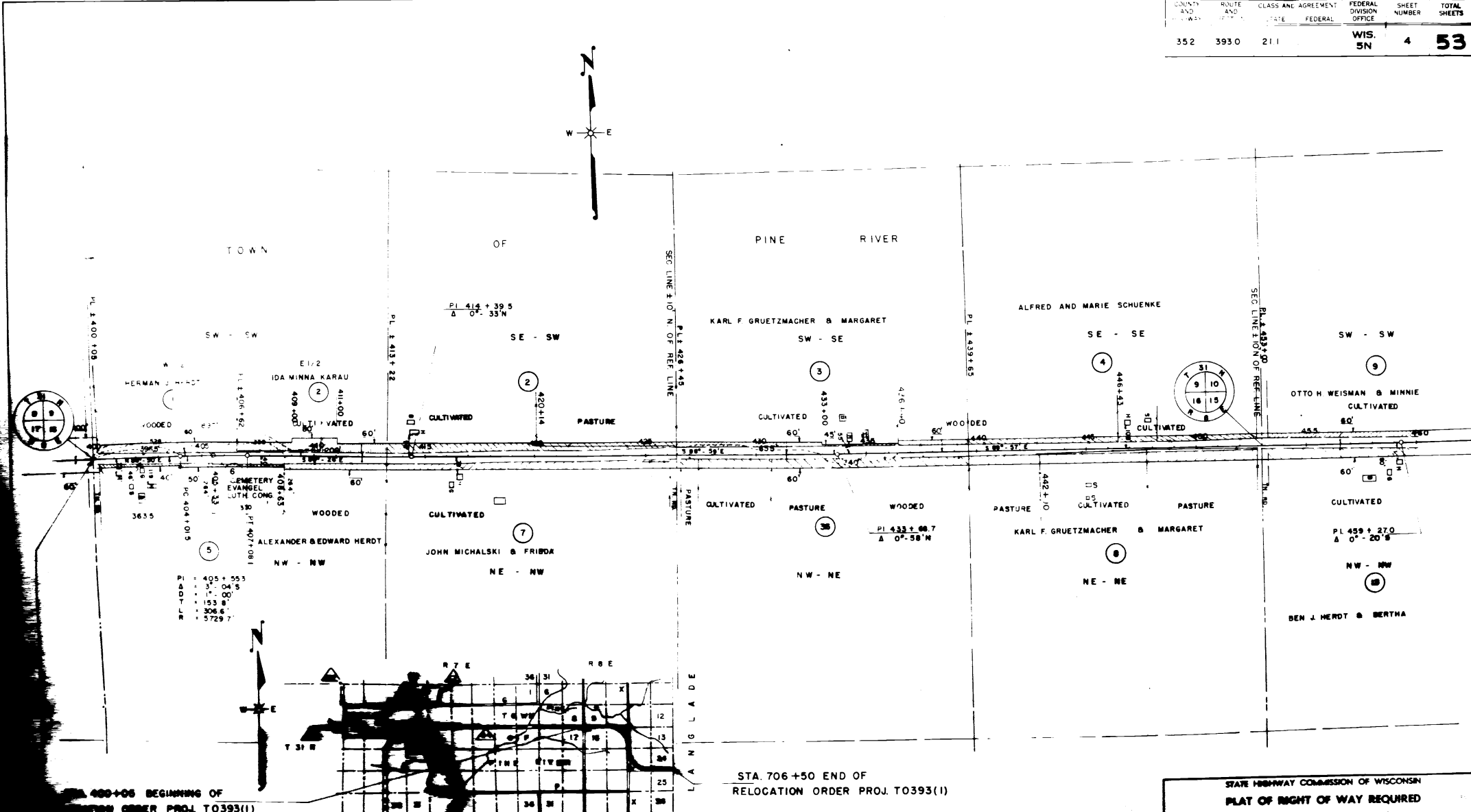

STA. 400+06 BEGINNING OF RELOCATION ORDER PROJ. T0393(1)

STA. 706+50 END OF RELOCATION ORDER PROJ. T0393(1)

MARATHON LOCATION SCALE

STATE HIGHWAY COMMISSION OF WISCONSIN
 PLAT OF RIGHT OF WAY REQUIRED
 PROJECT T 0393(1)
 S.T.N. 04
 SCALE

COUNTY AND HIGHWAY	ROUTE AND SECTION	CLASS AND AGREEMENT		PUBLIC OFFICE	SHEET NUMBER	TOTAL SHEETS
		STATE	FEDERAL			
36.2	393.0	21.1		WIS. DIV. 54	48	53

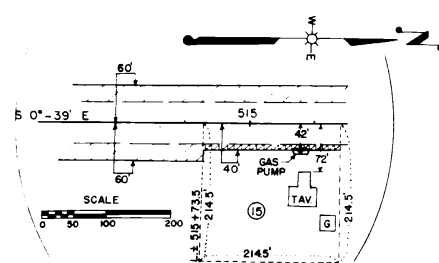
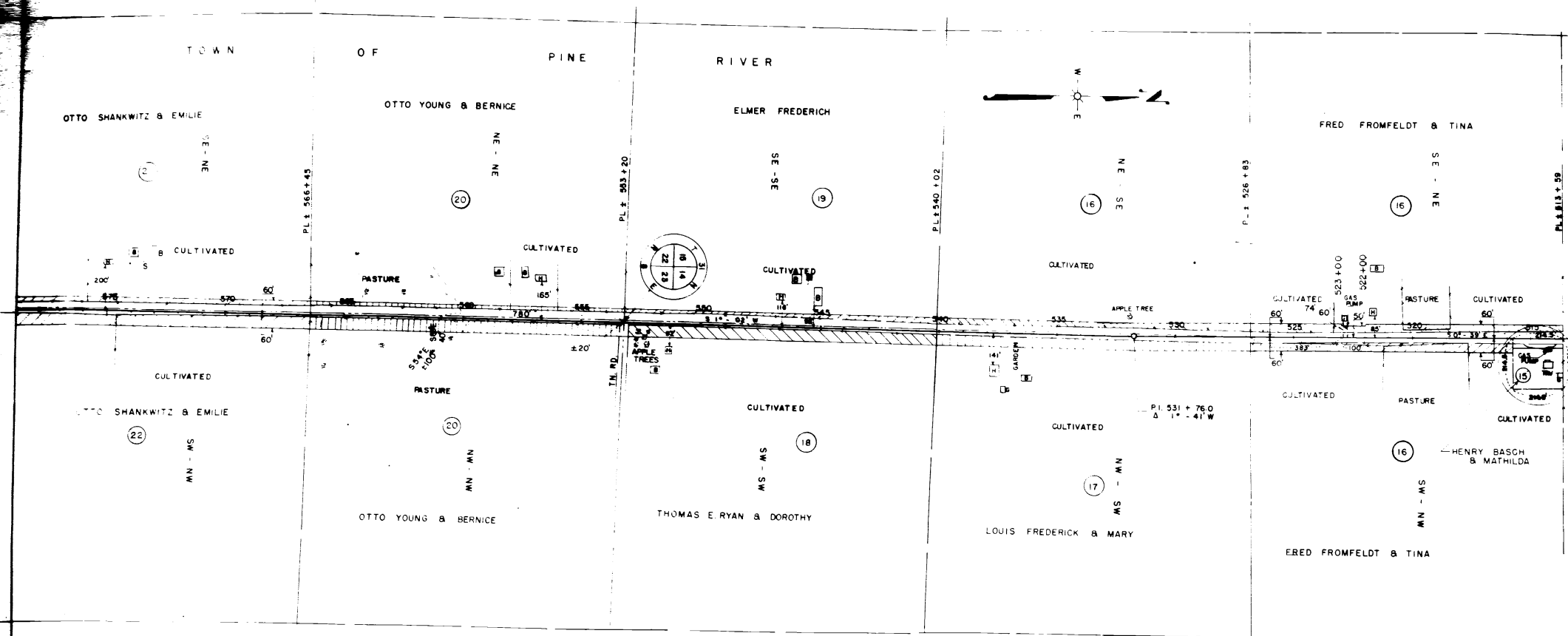

STATE HIGHWAY COMMISSION OF WISCONSIN
 PLAT OF RIGHT OF WAY REQUIRED
 PROJECT T O 393(1)
 MERRILL - ANTIGO ROAD
 LINCOLN COUNTY
 S.T.H. 64
 SCALE
 LENGTH = 5.804 MILES
 MAY 10, 1951
 DATED FEB. 21, 1951

NOTEBOOK 8319

PLAT	ACRES	DATE	FEDERAL	SHEET	TOTAL
NO.			NO.	NO.	NO.
352	393.0	2/11	WIS-5N	43	53

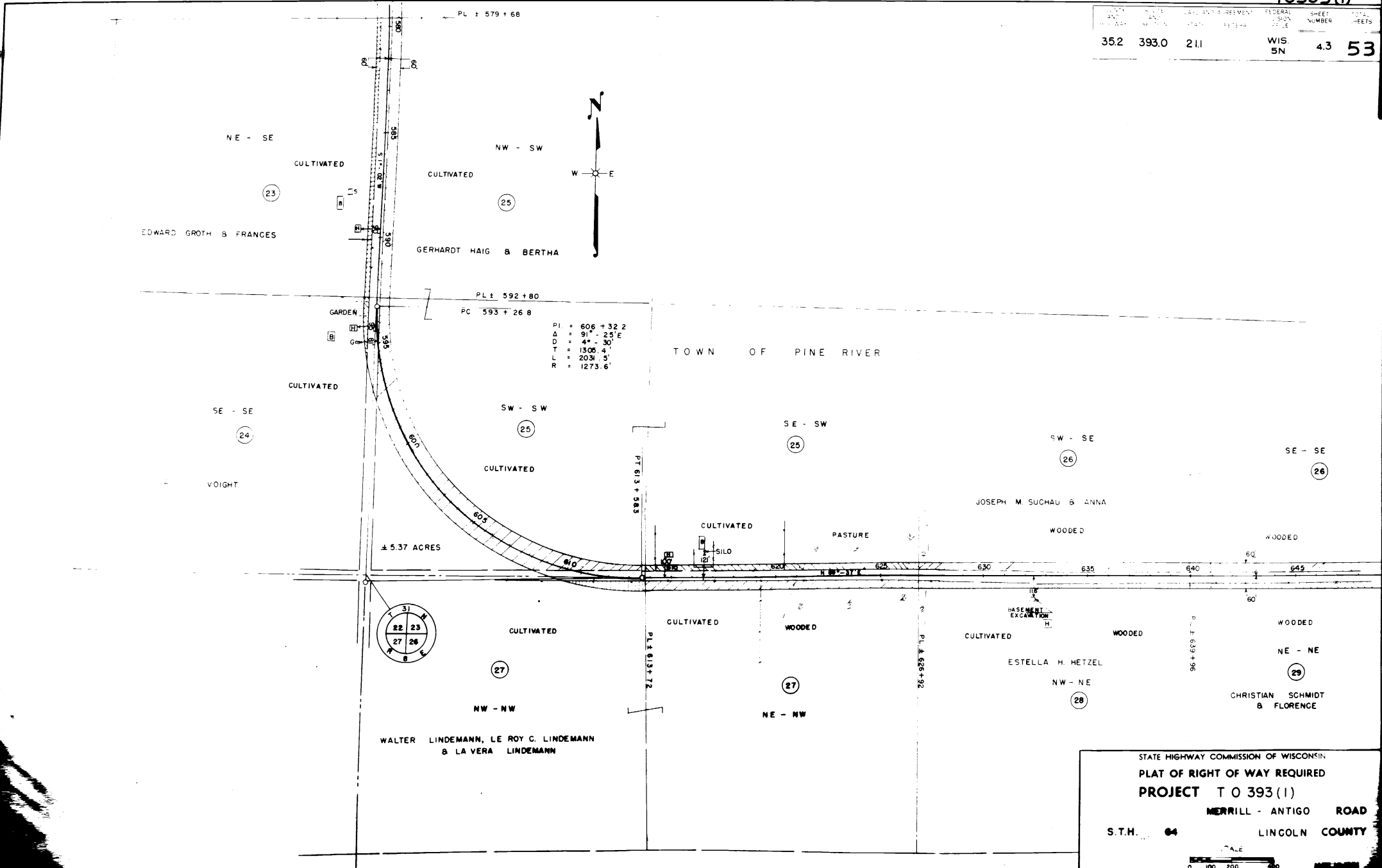

PI = 606 + 32.2
 Δ = 91° - 25' E
 D = 4" - 30'
 T = 1306.4'
 L = 2034.5'
 R = 1273.6'

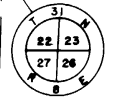

STATE HIGHWAY COMMISSION OF WISCONSIN
 PLAT OF RIGHT OF WAY REQUIRED
PROJECT T 0 393 (1)
 MERRILL - ANTIGO ROAD
 S.T.H. 64 LINGOLN COUNTY

LENGTH = 5.804 MILES

SCALE 0 100 200 400

DATE: _____

COUNTY AND HIGHWAY	ROUTE AND SECTION	CLASS AND AGREEMENT STATE	PROJECT NUMBER	SHEET NUMBER	TOTAL SHEETS
35.2	393.0	2.1.1	WIS. 5N	4.4	53

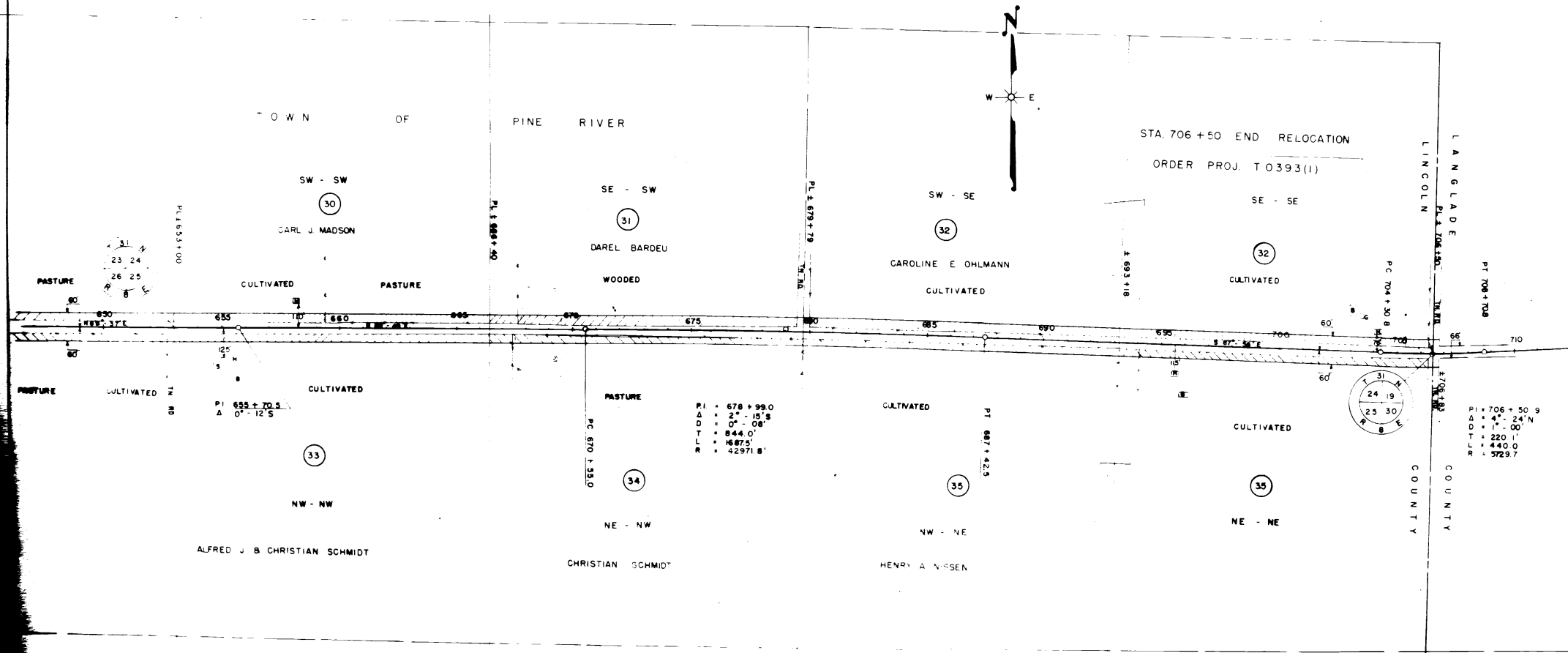

STATE HIGHWAY COMMISSION OF WISCONSIN
PLAT OF RIGHT OF WAY REQUIRED
PROJECT T 0393 (1)
 MERRILL - ANTIGO
 S.T.H. 64 LINCOLN COUNTY
 SCALE
 LENGTH = 800' FEET

COUNTY AND HIGHWAY	ROUTE AND SECTION	CLAIM AREA #		STATE	FEDERAL	STATE OFFICE	SHEET
		STATE	FEDERAL				
35.2	393.0	2.1				WRB. BN	48

SCHEDULE OF OWNERSHIPS

PAR. NO.	OWNER	ADDRESS	MORTGAGEE	ADDRESS	DESCRIPTION	ACRES REQUIRED				INTERESTS	PAR. NO.	COST EST.
						MARSH	UNIMP.	IMP.	TOTAL			
1	HERMAN J. HERDT				W 1/2 OF SW-SW SEC. 9 T 31 N R 8 E		0.62		0.62		1	
2	IDA MINNA KARAU				E 1/2 OF SW-SW			0.68	0.68		2	
3	KARL GRUETZMACHER & MARGARET GRUETZMACHER		NORMAN CHILSEN	214 SCOTT ST. MERRILL, WIS.	SE - SW		0.39	0.48	0.87		2	
4	ALFRED SCHLUENKE & MARIE SCHLUENKE		HENRY A. COOK & SEDONIA W. COOK		SW - SE		0.16	0.68	0.84		3	
5	ALEXANDER HERDT & EDWARD HERDT				SE - SE		0.42	0.38	0.80		4	
6	EVANGELICAL LUTHERAN ST. MATHEWS CONGREGATION, TOWN OF PINE RIVER				NW - NW SEC. 16 T 31 N R 8 E		0.29	0.25	0.54		5	
7	JOHN MICHALSKI & FRIEDA, HIS WIFE		FEDERAL LAND BANK	ST. PAUL, MINN.	PART OF NW-NW			0.08	0.08		6	
8	KARL F. GRUETZMACHER & MARGARET, HIS WIFE				NE - NW			0.83	0.83		7	
9	OTTO H. WEISMAN & MINNIE WEISMAN				NW - NE		0.83	0.31	1.14		36	
10	WALTER BELLIN & MARGARITE BELLIN				NE - NE		0.82	0.48	1.30		8	
11	ALBER REEK & LYDIA REEK				SW - SW SEC. 10			1.03	1.03		9	
12	BEN J. HERDT & BERTHA, HIS WIFE		PAUL KLEBENOW	R.R. 5 MERRILL, WIS.	SE - SW		0.64	1.22	1.86		10	
13	WALTER BELLIN & MARGAURITE, HIS WIFE		LINCOLN COUNTY BANK	MERRILL, WIS.	SW - SE		1.62		1.62		12	
14	WILHELM KAUTZ & AUGUSTA, HIS WIFE				SE - SE		0.18		0.18		12	
15	HENRY BASCH & MATHILDA, HIS WIFE				NW - NW SEC. 15 T 31 N R 8 E			1.12	1.12		13	
16	FRED FROMFELDT & TINA, HIS WIFE				NE - NW		0.36		0.36		11	
17	LOUIS FREDERICH & MARY		LINCOLN COUNTY BANK	MERRILL, WIS.	NW - NE		0.12	0.48	0.60		11	
18	THOMAS E. RYAN & DOROTHY, HIS WIFE				NE - NE		3.11	1.86	4.97		11	
19	FRED FROMFELDT & TINA, HIS WIFE				NW - NW SEC. 14 T 31 N R 8 E			0.21	0.21		14	
20	ELMER FREDERICK				PART OF SW-NW			0.09	0.09		15	
21	OTTO YOUNG & BERNICE, HIS WIFE				SW - NW		0.29	0.58	0.87		16	
22	OTTO SHANKWITZ & EMILIE, HIS WIFE				NW - SW			1.24	1.24		17	
23	EDWARD GORTH & FRANCES, HIS WIFE				SW - SW			1.27	1.27		18	
24	RALPH O. YONK				SE - NE SEC. 15		0.14	0.80	0.94		16	
25	OTTO SHANKWITZ & EMILIE, HIS WIFE				NE - SE			0.88	0.88		16	
26	OTTO YOUNG & BERNICE, HIS WIFE				SE - SE			0.54	0.54		19	
27	OTTO SHANKWITZ & EMILIE, HIS WIFE				NE - NE SEC. 22		0.17	0.10	0.28		20	
28	GERHARDT HAIG & BERTHA, HIS WIFE		ANNIE HAGENBERG	2418 W. 103 ST. CHICAGO 43, ILL.	SE - NE		0.45	0.19	0.64		21	
29	JOSEPH M. SICHMANN & ANNA, HIS WIFE		GLEASON STATE BANK	GLEASON, WIS.	NE - SE			0.66	0.66		23	
30	WALTER & LE ROY C. LINDEMANN & LEVERA FRIMM				SE - SE			0.08	0.08		24	
31	ESTELLA H. HETZEL				NW - NW SEC. 23		0.72	0.86	1.58		20	
32	CHRISTIAN SCHMIDT & FLORENCE, HIS WIFE		U.S. DEPT. OF AGR. FARM SECURITY ADM.	STATE OF WISCONSIN, SECY. OF AGR.	SW - NW			1.49	1.49		22	
33	CARL J. MADSON	R.R. 2 MERRILL, WIS.	LAND BANK COMMISSIONER	ST. PAUL, MINN.	NW - SW			1.33	1.33		25	
34	DAREL BARDEU	R.R. 6 MERRILL, WIS.			SE - SW		0.42	0.06	0.49		25	
35	CAROLINE E. OHLMANN				SW - SW			4.76	4.76		25	
36	ALFRED J. SCHMIDT & CHRISTIAN SCHMIDT	CHICAGO, ILLINOIS	FEDERAL LAND BANK	ST. PAUL, MINN.	SW - SE		0.04	1.16	1.20		26	
37	CHRIS SCHMIDT		FEDERAL LAND BANK	ST. PAUL, MINN.	SE - SE			1.20	1.20		26	
38	HENRY NISSEN				NE - NW SEC. 26		0.54	0.14	0.21		27	
39					NW - NE		0.04	0.58	0.30		27	
40					NE - NE			0.85	0.85		29	
41					SW - SW SEC. 24			0.60	0.60		30	
42					SE - SW		0.12	0.93	1.05		31	
43					SW - SE			1.13	1.13		32	
44					SE - SE			1.14	1.14		32	
45					NW - NW SEC. 25			1.02	1.02		33	
46					NE - NW		0.12	0.89	1.01		34	
47					NW - NE			1.03	1.03		35	
48					NE - NE			1.03	1.03		35	

NOTE: ACQUIRE EASEMENTS FOR HIGHWAY PURPOSES EXCEPT AS OTHERWISE NOTED.

STATE HIGHWAY COMMISSION OF WISCONSIN
 PLAT OF RIGHT OF WAY REQUIRED
 PROJECT T 0 393(1)
 MERRILL - ANTIGO ROAD
 S.T.H. 64 LINCOLN COUNTY
 SCALE
 MAY 15, 1954
 5804

