

COUNTY AND HIGHWAY	ROUTE AND SECTION	CLASS AND AGREEMENT		FEDERAL DIVISION OFFICE	SHEET NUMBER	TOTAL SHEETS
		STATE	FEDERAL			
35.2	279.0	21.2 AUX.10.1		4	1	1

REVISED 10-29-82

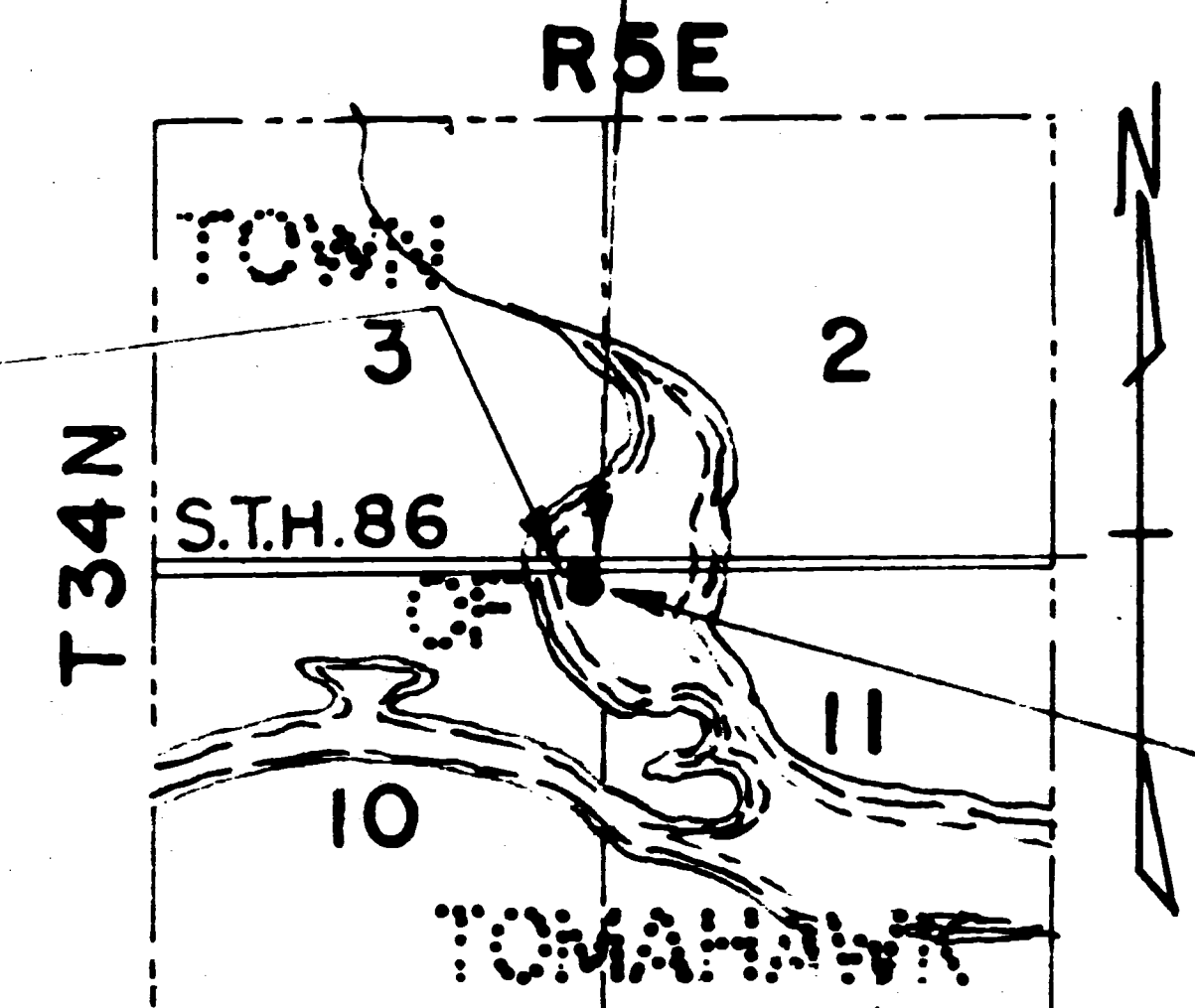
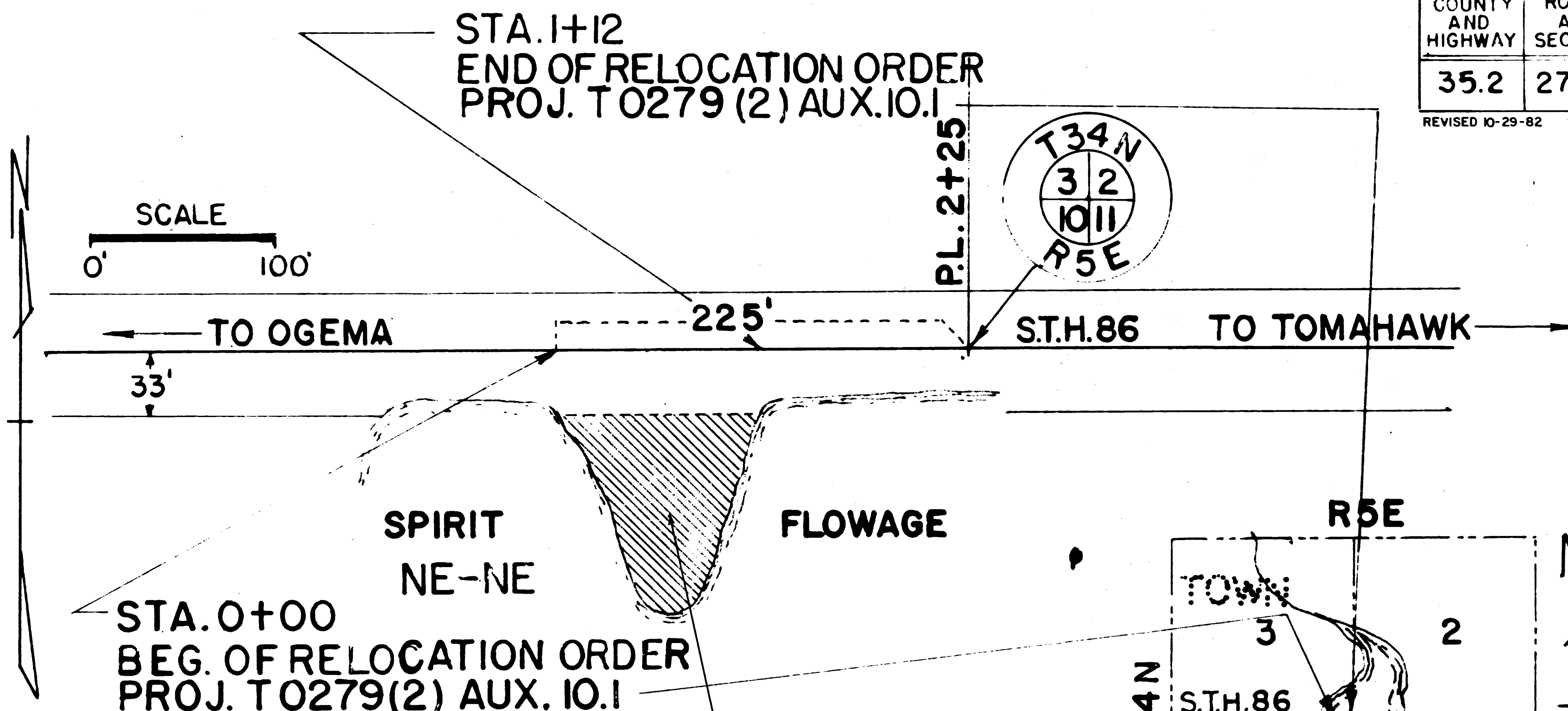

PROJECT LOCATION

0.16 ACRES DECLARED EXCESS PROPERTY BY THE DIVISION OF HIGHWAYS AND TRANSPORTATION FACILITIES 10-7-82. RELEASED BY Q.C.D. TO THE TOWN OF TOMAHAWK.

STATE HIGHWAY COMMISSION OF WISCONSIN
 PLAT OF RIGHT OF WAY REQUIRED
 SPIRIT FALLS - TOMAHAWK ROAD
 PROJECT T0279(2) AUX.10.1
 S.T.H. 86 LINCOLN CO.
 LENGTH 0.02 MI. DATED JULY 31, 1958

LINCOLN CO.
 LOCATION SKETCH
 SCALE
 1 MILE

PARCEL NO.	OWNER	DESCRIPTION	INTEREST REQD.	ACRES REQD.
1	EDWARD KOHL & ETELKA (H.W.)	PT. NE NE SEC.10, T34N.R5E	FEE TITLE	0.16

T0279(2)

T0279(1)