

COUNTY AND HIGHWAY	ROUTE AND SECTION	CLASS AND AGREEMENT STATE FEDERAL	FEDERAL DIVISION OFFICE	SHEET NUMBER	TOTAL SHEETS
35.2	189.0	21.8	4	4	
CONST. PROJECT					

SCHEDULE OF LANDS AND INTERESTS REQUIRED				
PARCEL NUMBER	SHEET NUMBER	OWNER	INTERESTS REQUIRED	ACRES
1	4	CHRIST P HIGHBE	FEE	1.90

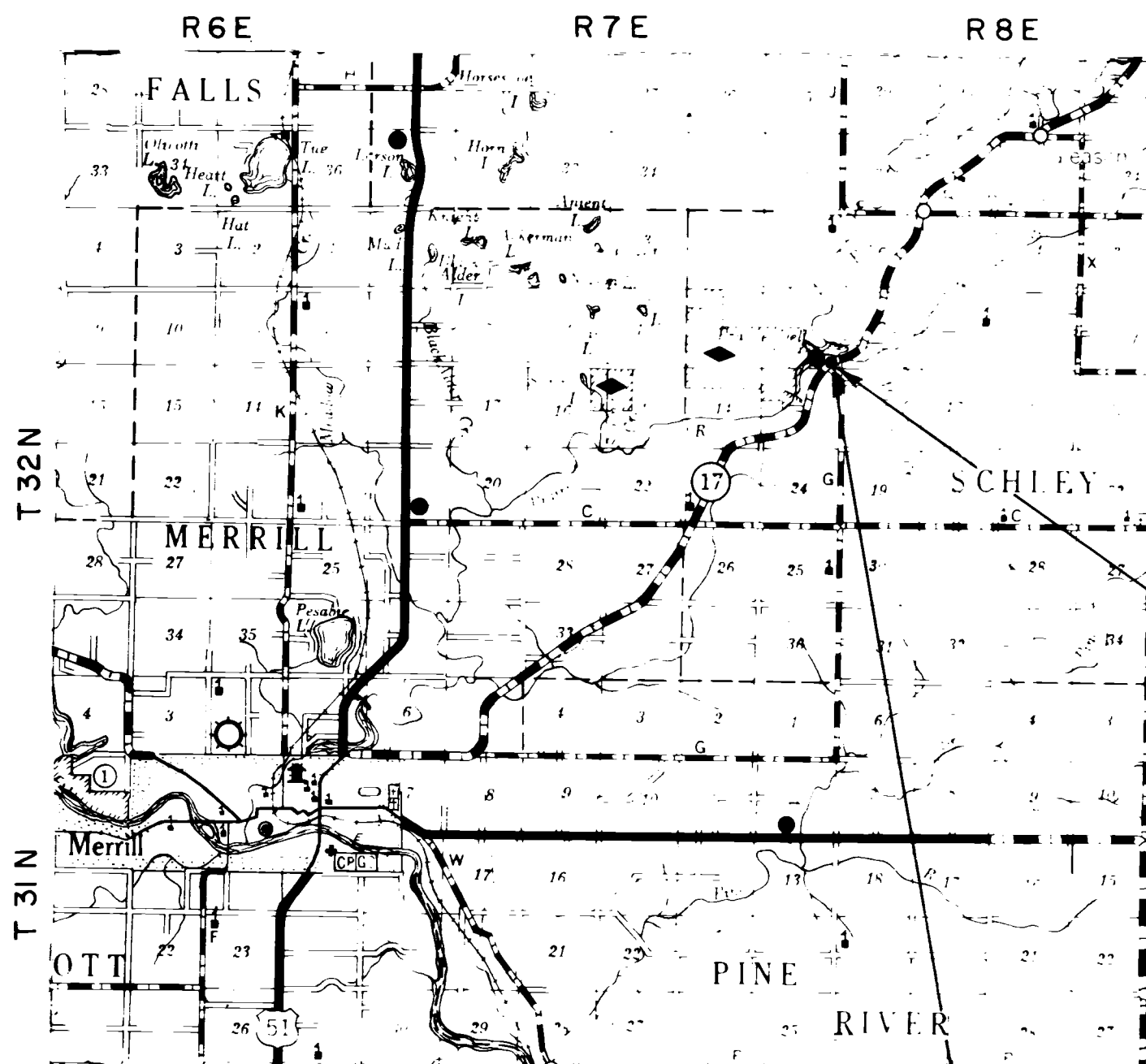

LOCATION SKETCH  
SCALE  
0 1 2  
MILES

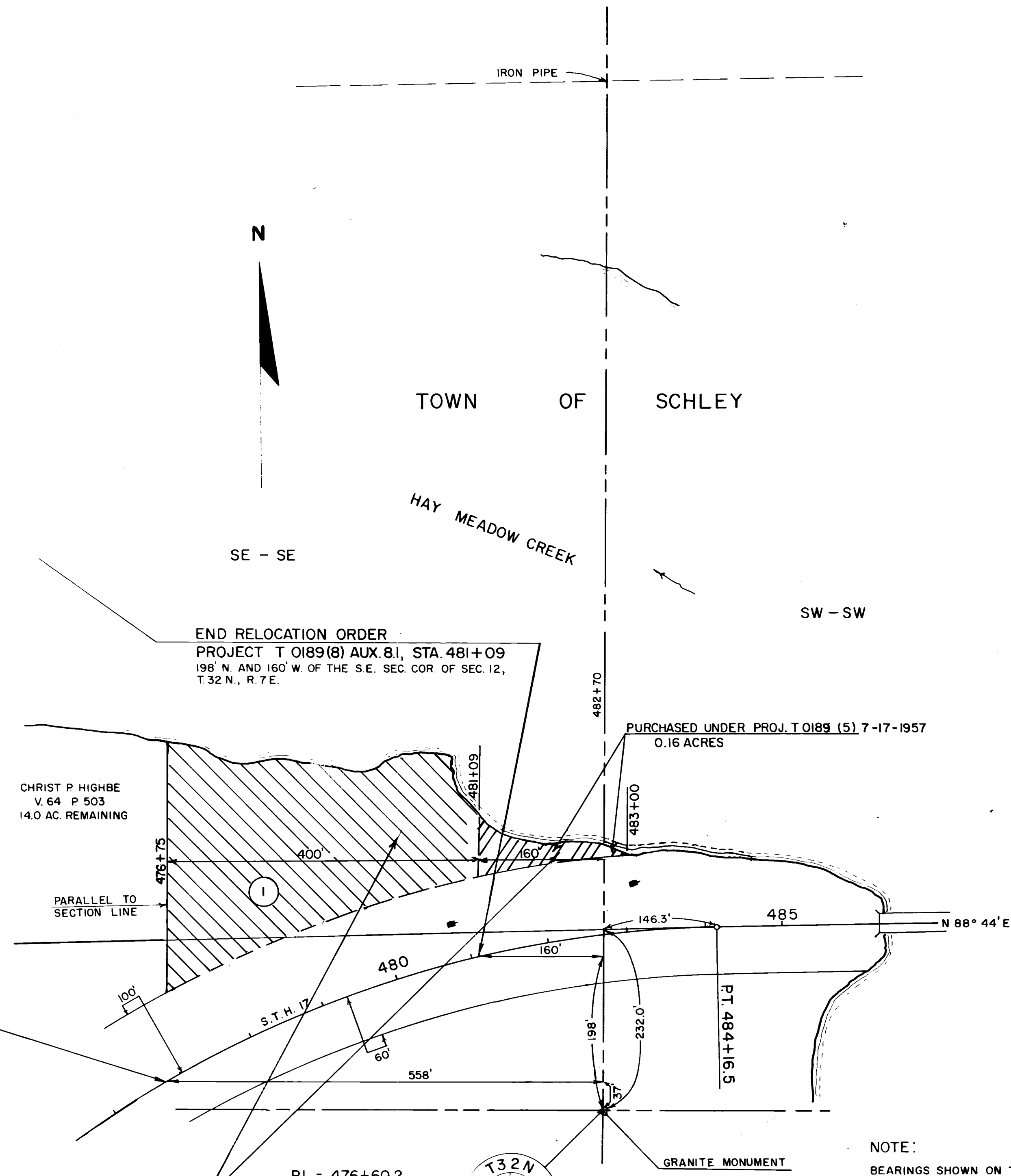

BEGIN RELOCATION ORDER  
PROJECT T 0189(8) AUX. 8.1, STA. 476+77  
37' N. AND 558' W. OF THE S.E. SEC. COR. OF SEC. 12,  
T. 32 N., R. 7 E.

END RELOCATION ORDER  
PROJECT T 0189(8) AUX. 8.1, STA. 481+09  
198' N. AND 160' W. OF THE S.E. SEC. COR. OF SEC. 12,  
T. 32 N., R. 7 E.

2.06 ACRES DECLARED EXCESS PROPERTY  
BY DIVISION OF HIGHWAYS AND TRANSPORTATION  
FACILITIES 8-28-74. RELEASED BY Q.C.D. TO  
LINCOLN COUNTY.

PI. = 476+60.2  
I. = 251°-30'  
Δ = 71°-30'  
D. = 4°-00'  
T. = 1031.2'  
L. = 1787.5'  
R. = 1432.7' CHORD.

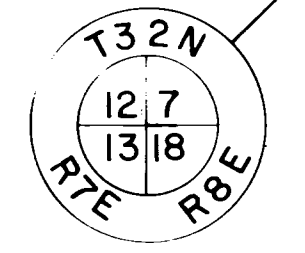

NOTE:  
BEARINGS SHOWN ON THIS PLAT ARE THE TRUE  
BEARINGS OF EACH TANGENT TO THE NEAREST MINUTE.

- STANDARD ABBREVIATIONS
- AC. ACRES
  - CONST. CONSTRUCTION
  - D. DEGREE OF CURVE
  - E. EXTERNAL DISTANCE
  - L. LENGTH OF CURVE
  - NE NORTHEAST
  - NW NORTHWEST
  - P.C. POINT OF CURVATURE
  - P.I. POINT OF INTERSECTION
  - P.T. POINT OF TANGENCY
  - PL. PROPERTY LINE
  - R. RADIUS
  - SE SOUTHEAST
  - SW SOUTHWEST
  - S.T.H. STATE TRUNK HIGHWAY
  - T. TANGENT LENGTH OF CURVE
  - AUX. AUXILIARY
  - COR. CORNER
  - P. PAGE
  - SEC. SECTION
  - STA. STATION
  - V. VOLUME

REVISION DATE
6-16-82

STATE HIGHWAY COMMISSION OF WISCONSIN

**PLAT OF RIGHT OF WAY REQUIRED**

**PROJECT T 0189(8) AUX. 8.1**

**MERRILL-BLOOMVILLE ROAD**

**S.T.H. 17**

**LINCOLN COUNTY**

SCALE  
0 100 200  
FEET

LENGTH = 0.082 MILES

DATED JAN 26, 1965