

SCHEDULE OF RIGHT OF WAY AND INTERESTS ACQUIRED											
PAR NO	OWNER	ADDRESS	MORTGAGEE	ADDRESS	DESCRIPTION	ACRES PURCHASED			INTERESTS	PAR NO	
						IMP	UNIMP	MARSH			TOTAL
1	LOWELL A. DELL	RTE 1 GLEASON, WIS.	NONE		OLD RY. R/W LOT 6 SEC 24-36-8	0.80			0.80	NONE	1
2					LOT 1 SEC 25-36-8	0.94			0.94		2
						1.74			1.74		

COUNTY AND HIGHWAY	ROUTE AND SECTION	CLASS AND AGREEMENT		FEDERAL DIVISION OFFICE	SHEET NUMBER	TOTAL SHEETS
		STATE	FEDERAL			
35.2	1890	21.1		WIS. 5N	1	1

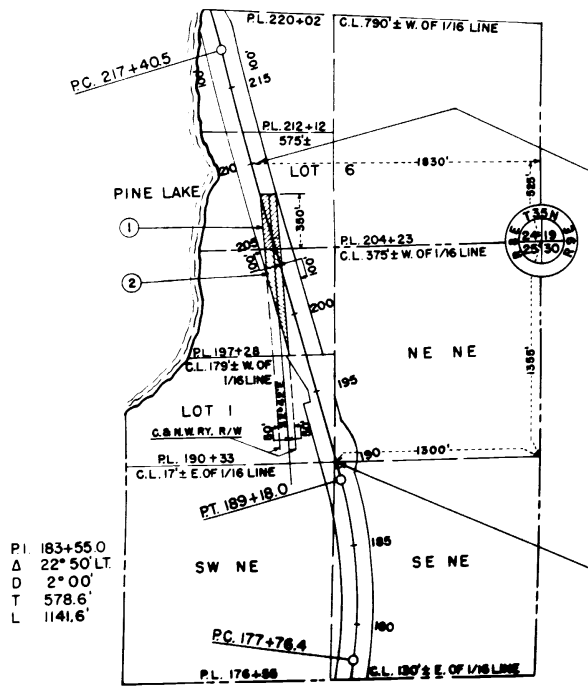

STA. 210+00 END OF RELOCATION ORDER
STATE PROJ. NO. T0189(I)

STA. 190+33 BEG. OF RELOCATION ORDER
STATE PROJ. NO. T0189 (I)

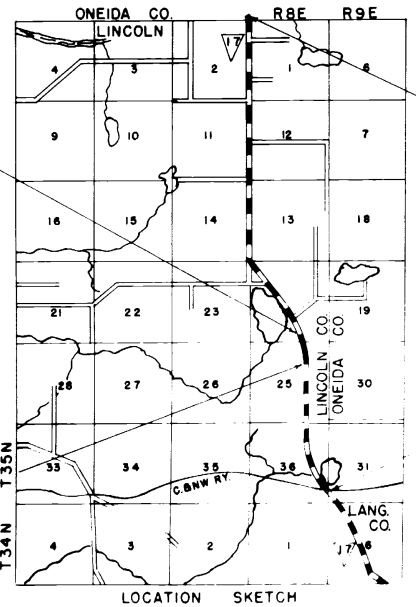
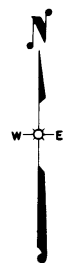

STA. 436+00 END OF RELOCATION ORDER
DIV. JOB NO. 7083

STA. 100+46.0 BEG. OF RELOCATION ORDER
DIV. JOB NO. 7083

P.I. 183+55.0
 Δ 22° 50' LT.
 D 2° 00'
 T 578.6'
 L 1141.6'

STATE HIGHWAY COMMISSION OF WISCONSIN
 PLAT OF RIGHT OF WAY REQUIRED
 PROJECT NO. T0189(I)
 PARRISH - RHINELANDER ROAD
 S.T.H. NO. 17 LINCOLN COUNTY
 SCALE
 0 400' 800'
 LENGTH 0.37 MILES DATED FEB. 23, 1948