

NO. ROAD	DATE	BY	NO. SHEET	TOTAL SHEETS
4	1/23/03	W. H. C.	3	3

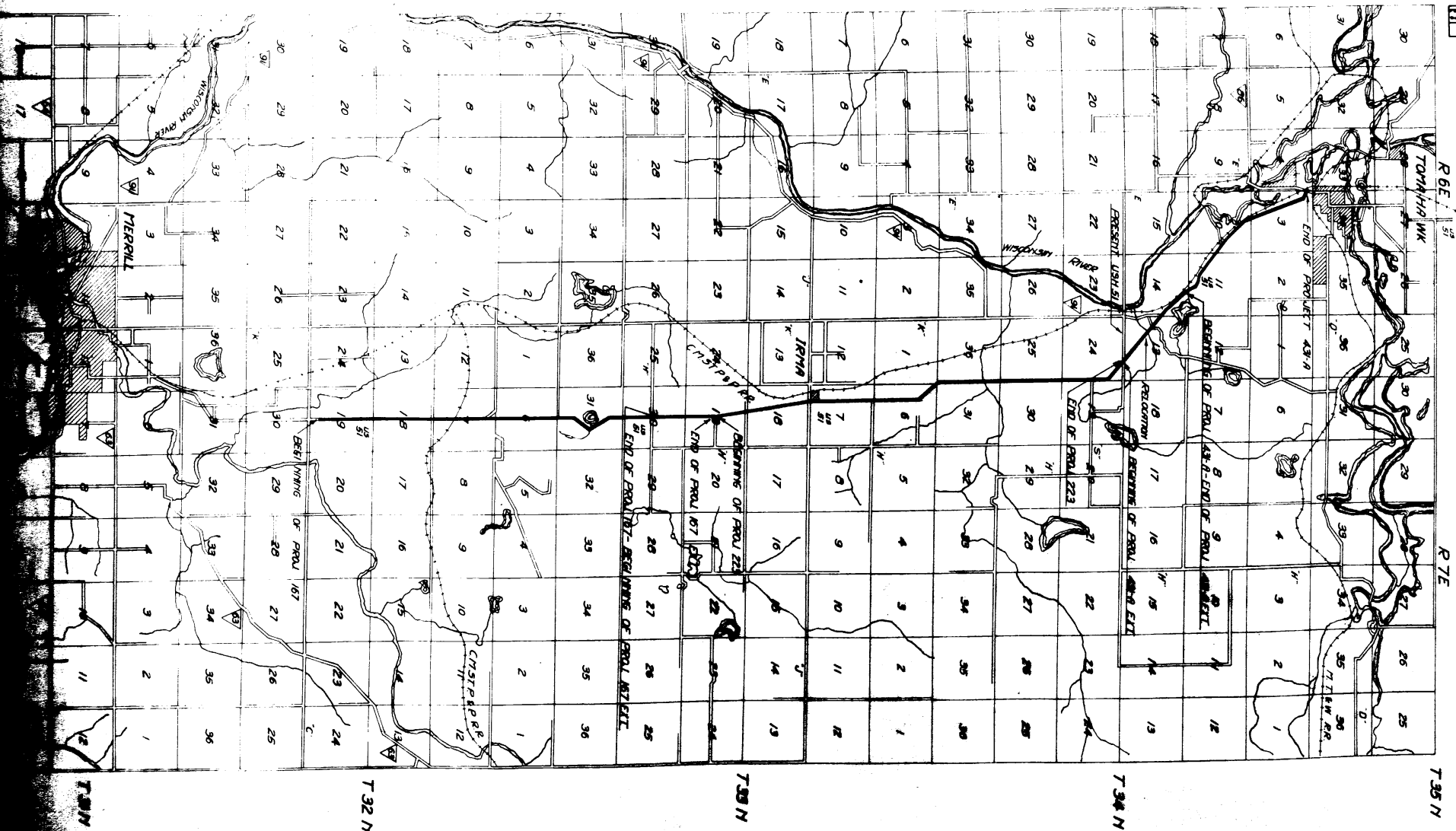

LOCATION SKETCH OF PROJ. 431, 432, & 437-A

PLAT OF RIGHT OF WAY REQUIRED
 FEB. AND PROJECT NO. 431
 W. H. C.

Sheet No.	43-A	8
Project No.	43-A	
Scale	1" = 200'	

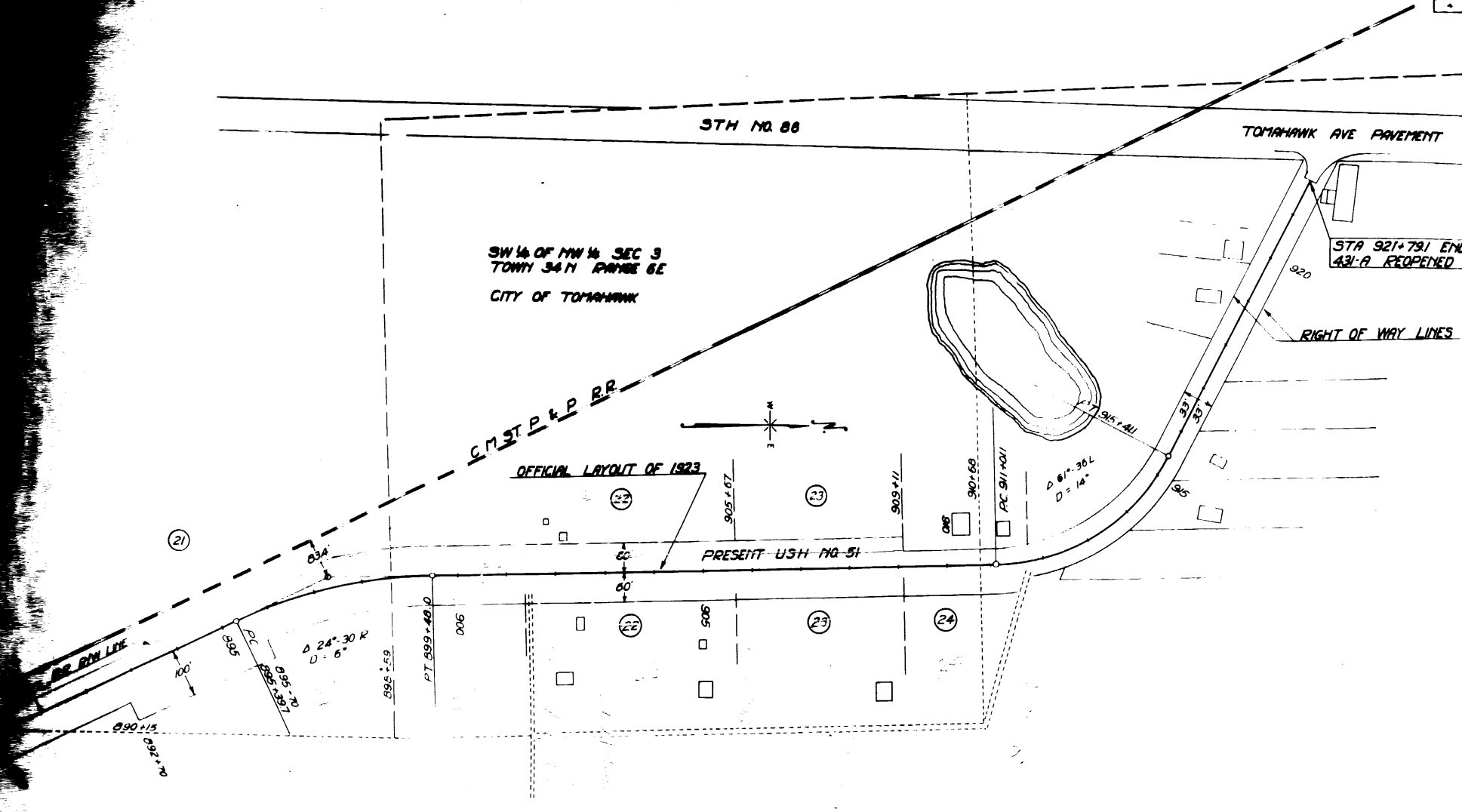

SW 1/4 OF NW 1/4 SEC 3
TOWNSHIP 34 N RANGE 6 E
CITY OF TOMAHAWK

STA 921+791 END OF PROJ
43-A REOPENED IN 1931

PLAT OF RIGHT OF WAY REQUIRED
FEDERAL AID PROJECT NO. 43-A
MERRILL-TOMAHAWK ROAD
USH NO 51 LINCOLN COUNTY
SCALE = 200 FT