

TOTAL SHEETS	5
SHEET NO.	5
DATE	
BY	
CHECKED BY	
SCALE	

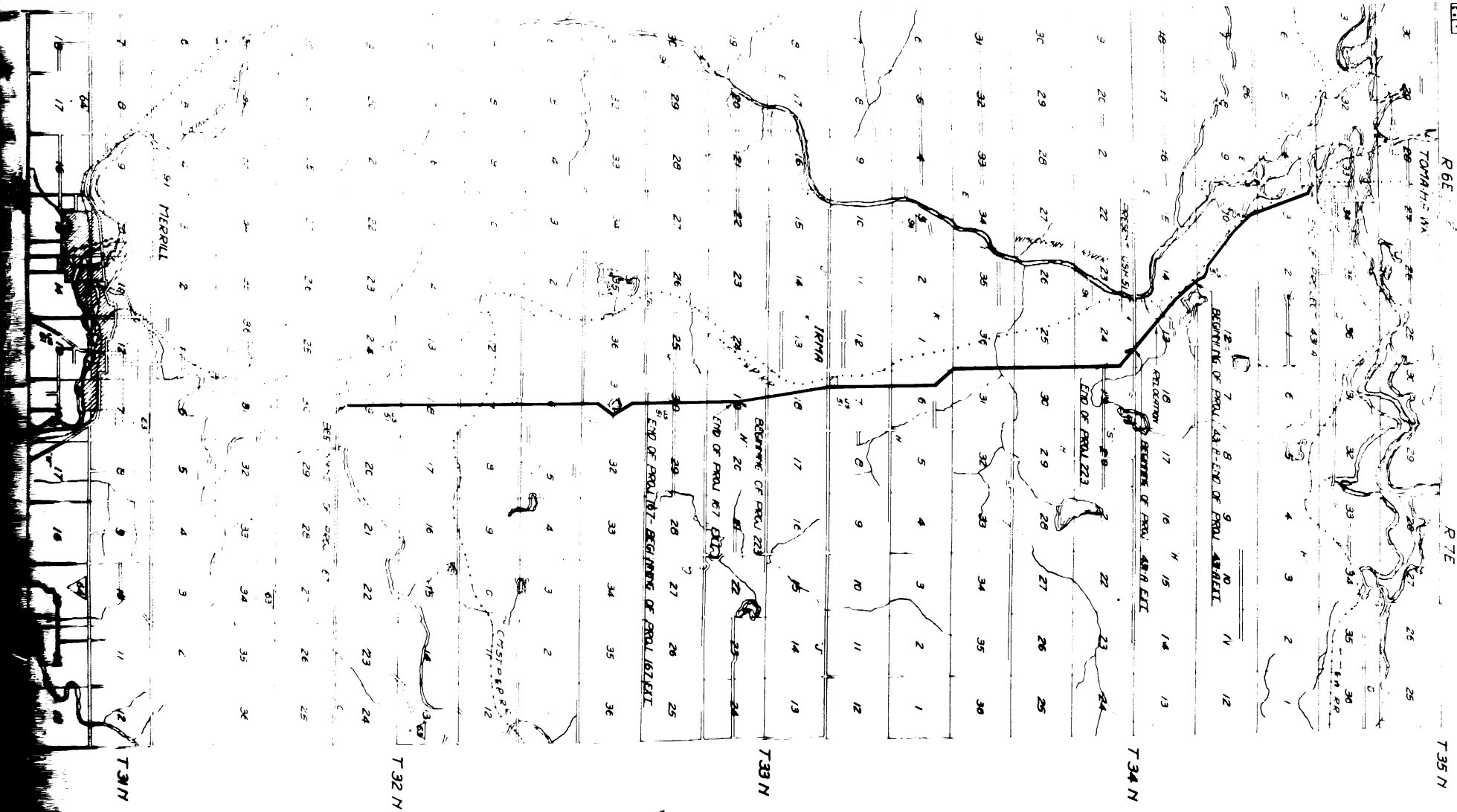

LOCATION SKETCH OF FRP 167, 223, & 431-A

PLAT OF RIGHT OF WAY REQUIRED
 FED. AID PROJECT NO. [REDACTED]
 MERRILL - TOMAHAWK ROAD
 U.S.H. NO. 51 LINCOLN COUNTY
 SCALE [REDACTED] 1 MILE

FED ROAD DIST. NO.	FED AID DIST. NO.	SHEET NO.	TOTAL SHEETS
4	223	5	117

DIVISION JOB NO. 1171

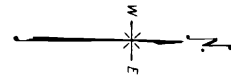

TOWN OF ROCK FALLS
TOWNY 33 N

RANGE 7E
RANGE 6E

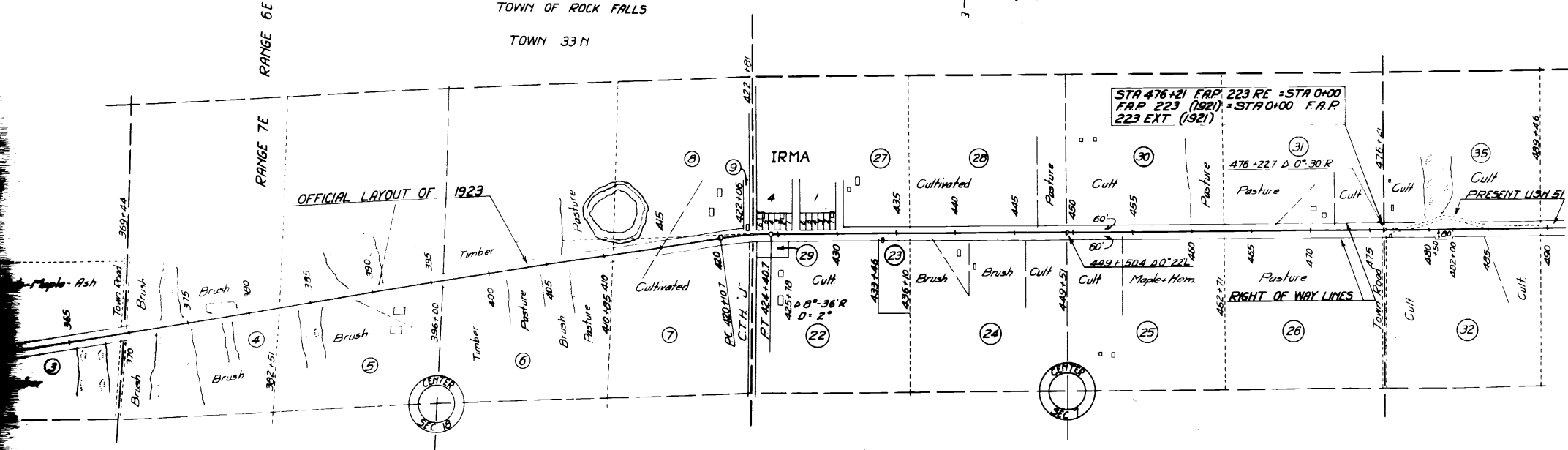

TOWN OF BIRCH

PLAT OF RIGHT OF WAY REQUIRED
 FEDERAL AID PROJECT NO. 223
 MERRILL - TOMAHAWK ROAD
 USH No. 51 LINCOLN COUNTY
 SCALE 500 FT

PLAN NO.	FED. AID PROJ. NO.	SHEET NO.	TOTAL SHEETS
4	223	6	10

DIVISION JOB NO. 1072

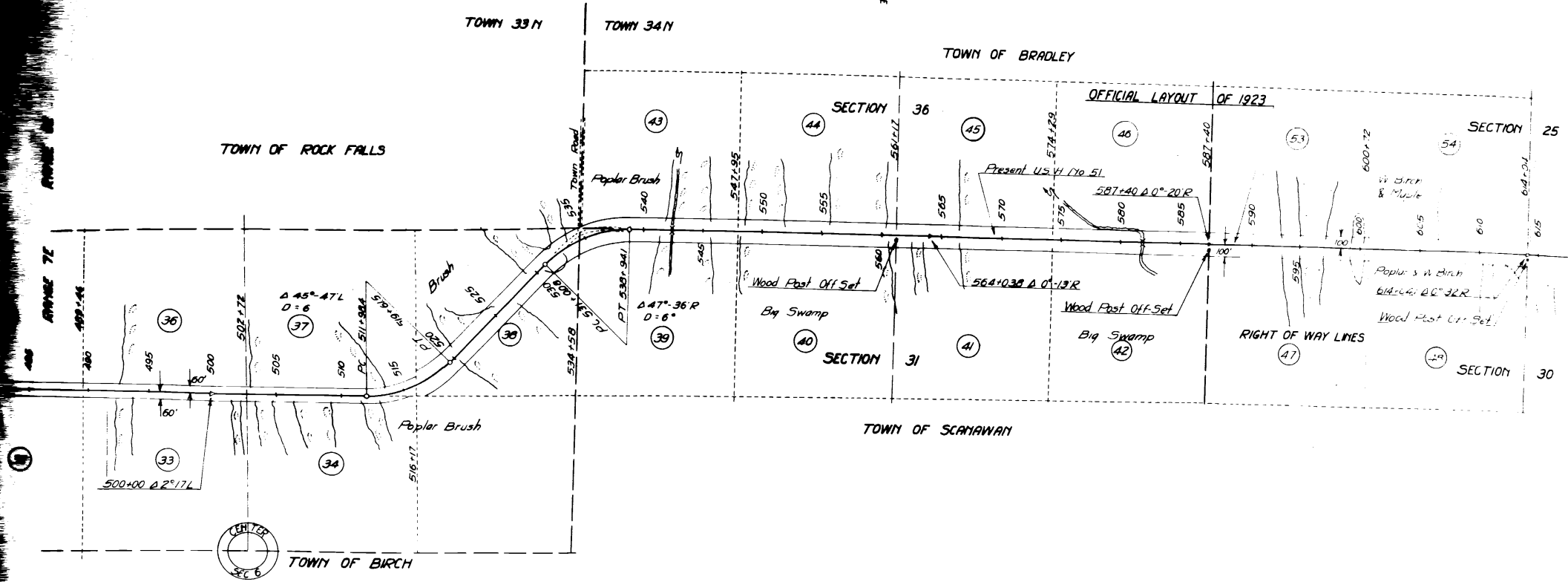
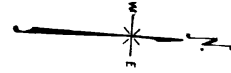

PLAT OF RIGHT OF WAY REQUIRED
 FEDERAL AID PROJECT NO. 223
 MERRILL - TOMAHAWK ROAD
 USH No. 51 LINCOLN COUNTY
 SCALE 1" = 500 FT.

Scale	1" = 500'
Sheet No.	223
Page	7

945 Ft from E of Highway to E of track

C.M. ST. P. & P. RR.

Present STH No 91

Gilbert

Sturgeon Creek

Present U.S.H. No. 51



Town Road

TOWN 34 N

TOWN OF BRADLEY

OFFICIAL LAYOUT OF 1923

STA 700+00 END OF FAP 223
RE AND BEGINNING OF FAP
431-R EXTENSION

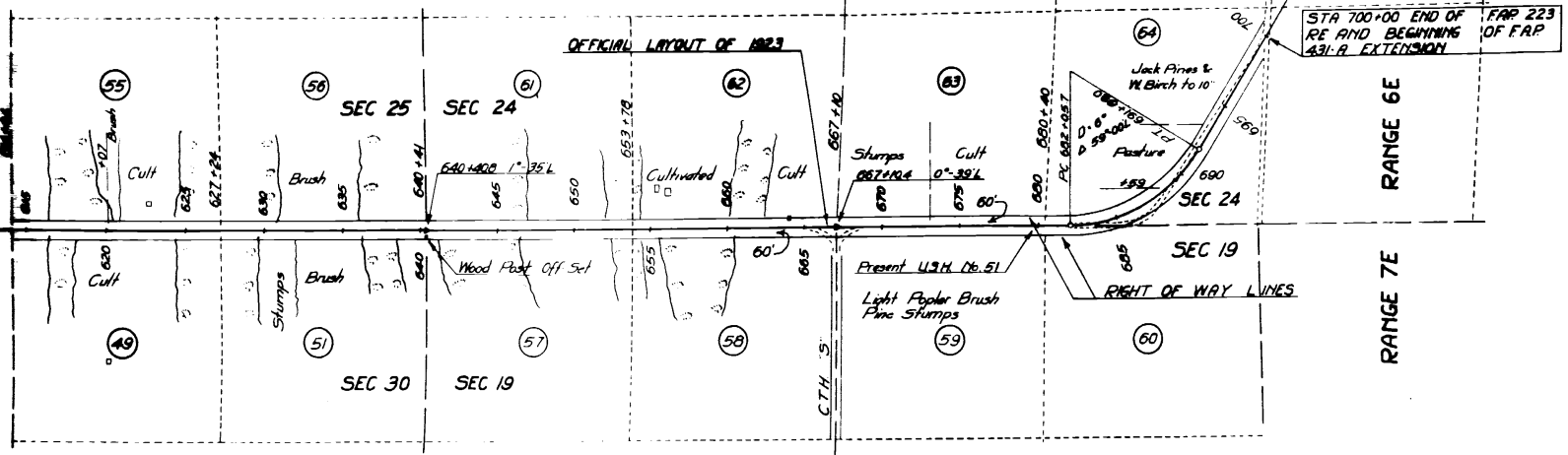

PLAT OF RIGHT OF WAY REQUIRED
 FED AID PROJECT NO. 223
 MERRILL - TOMAHAWK ROAD
 U.S.H. No 51 LINCOLN COUNTY
 SCALE 1" = 500 FT