

COUNTY AND HIGHWAY	ROUTE AND SECTION	CLASS AND AGREEMENT		FEDERAL DIVISION OFFICE	SHEET NUMBER	TOTAL SHEETS
		STATE	FEDERAL			
35.1	5.4		11.37	WIS. 5N	4	161

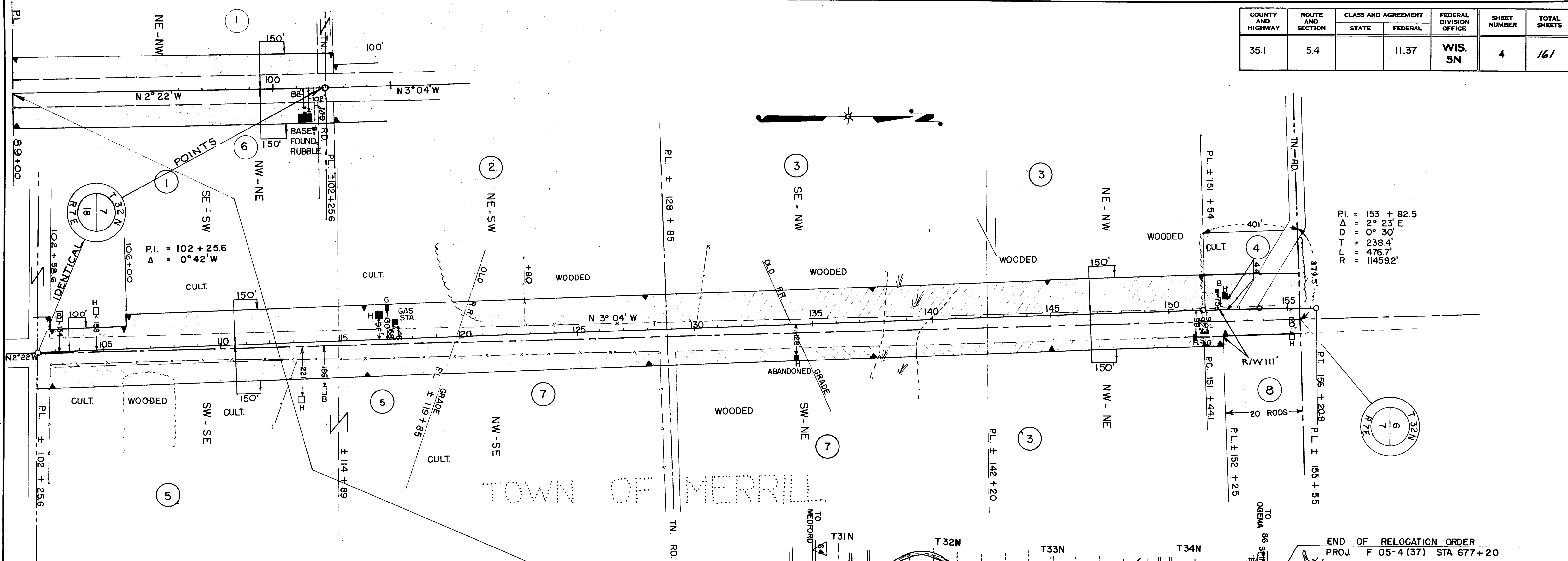

P.I. = 153 + 82.5
 Δ = 2° 23' E
 D = 0° 30'
 T = 238.4'
 L = 476.7'
 R = 11459.2'

RESTRICTED DEVELOPMENT CLAUSE

NOTE: ATTACHED AND FORMING A PART OF EACH CONVEYANCE IS THE FOLLOWING PARAGRAPH
 "ALSO CONVEYED IS THE RIGHT TO CONTROL OR PREVENT THE CONSTRUCTION OR ERECTION OF ANY COMMERCIAL STRUCTURES, APPURTENANCES, OR ADVERTISING MATTER WITHIN AN AREA LYING BETWEEN THE HIGHWAY RIGHT OF WAY AS ABOVE DESCRIBED AND A LINE 160 FEET FROM AND PARALLEL TO THE AFORESAID REFERENCE LINE."

BEGINNING OF RELOCATION ORDER
 PROJ. F 05-4(37) STA. 89+00

END OF RELOCATION ORDER
 PROJ. F 05-4(37) STA. 677+20

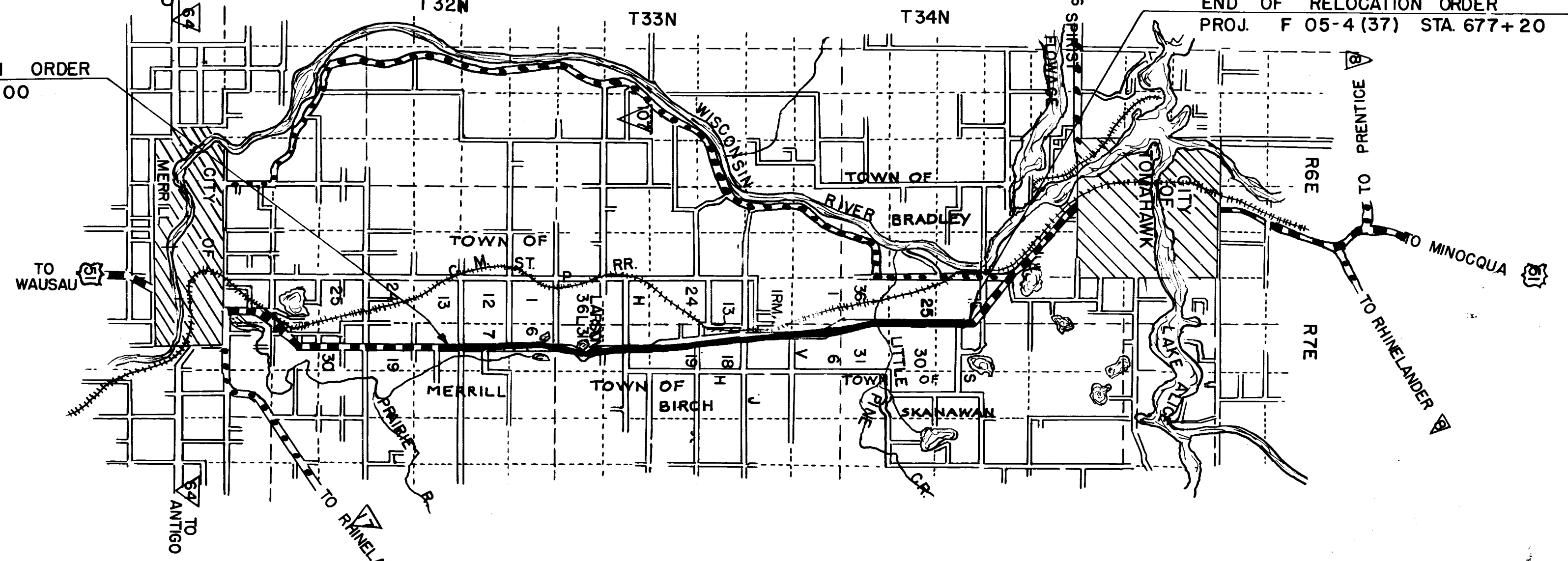

ACQUIRE EASEMENT FOR HIGHWAY PURPOSES UNLESS OTHERWISE INDICATED.

PAR. NO.	OWNER	ADDRESS	MORTGAGEE	ADDRESS	DESCRIPTION	ACRES				PAR. NO.	ALSO SHEET
						IMP	UNIMP	PURCHASED MARSH	TOTAL		
1	ARTHUR G. PETERS & RUTH H.W.		CORA P. MORRIS		SE-SW SEC. 7 NE-NW SEC. 18, T32N, R7E	2.27	2.68		4.95	1	
2	HENRY F. DIELS & BERTHA H.W.				NE-SW SEC. 7 " " "	1.23	2.34		3.57	2	
3	EARL LAYMAN				SE-NW " " "		3.28	0.61	3.89	3	
3	EARL LAYMAN				PART OF NE-NW " " "		3.00		3.00	3	
4	L. BUSHAR		GUST PETERSON & OLGA H.W.		" " " "	1.07			1.07	4	
5	JOSEPH P. KASTNER & NETTIE H.W.				SW-SE, PT. NW-SE " " "	2.80	0.39		3.19	5	
6	AUGUST LEHELDT				NW-NE SEC. 18 " " "	0.28	2.40		2.68	6	
7	ANNE SCHRADER	NEW YORK, N.Y.			PART " SEC. 7 " " "	1.40			1.40	7	
7	ANNE SCHRADER	" " "			SW-NE " " "		1.36	0.23	1.59	7	
3	EARL LAYMAN & LEONE H.W.		LINCOLN CO. HAS A TAX DEED		PART OF NW-NE " " "	0.21	0.75		0.96	3	
8	ANKERSTJERNE SORENSON & INGER H.W.				" " " " " " "					8	RESTRICTED DEVELOPMENT ONLY

N.B. 8444

STATE HIGHWAY COMMISSION OF WISCONSIN

PLAT OF RIGHT OF WAY REQUIRED

PROJECT F 05-4(37)

MERRILL - TOMAHAWK ROAD

U.S.H. 51 LINCOLN COUNTY

SCALE

0 100' 200' 400'

LENGTH = 11.138 MILES

NOV. 29 1954
SEPT. 7, 1954
DATED JULY 27, 1954

F 05-4(37)

COUNTY AND HIGHWAY	ROUTE AND SECTION	CLASS AND AGREEMENT		FEDERAL DIVISION OFFICE	SHEET NUMBER	TOTAL SHEETS
		STATE	FEDERAL			
35.1	5.4		11.37	WIS. 5N	4.1	161

1.60 ACRES DECLARED AS EXCESS PROPERTY BY THE COMMISSION 3-29-55. SALE APPROVED BY THE GOVERNOR 4-1-55. SOLD AT PRIVATE SALE TO KENNETH L. MATSON BY Q.C.D. ON 4-8-55 FOR \$ 200.00

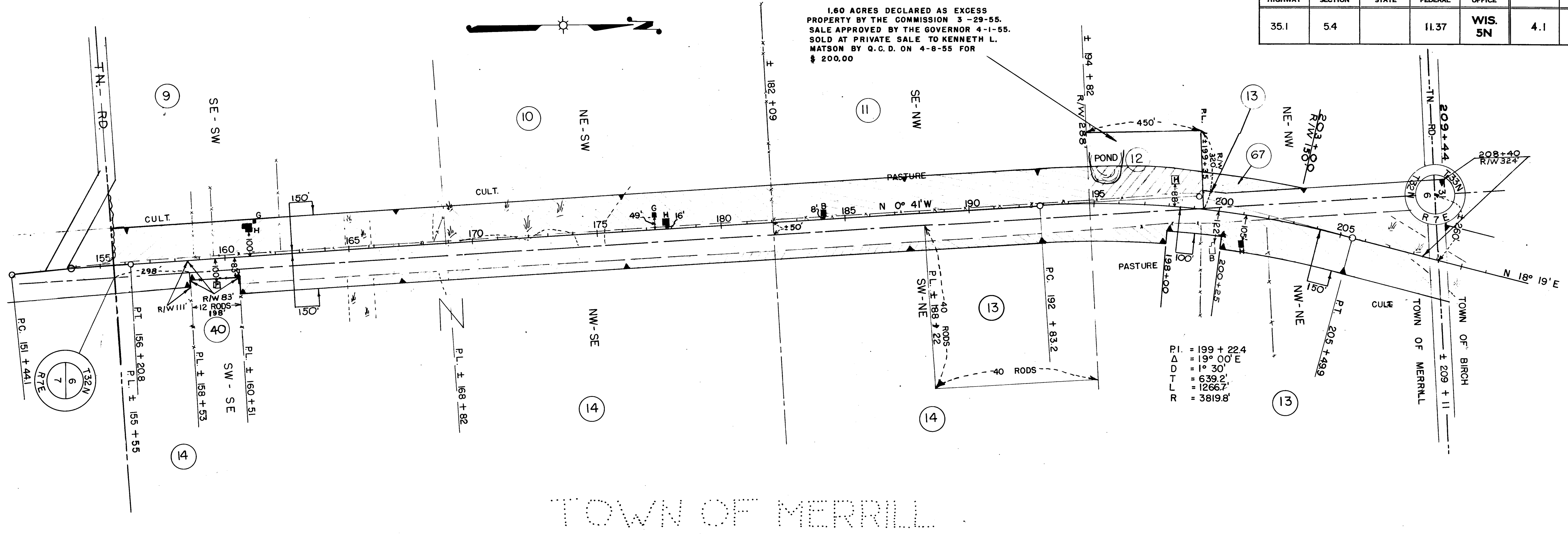

PI. = 199 + 22.4
 Δ = 19° 00' E
 D = 639.2'
 T = 1266.7'
 R = 3819.8'

TOWN OF MERRILL

NOTE: SEE RESTRICTED DEVELOPMENT CLAUSE - SHEET 4

ACQUIRE EASEMENT FOR HIGHWAY PURPOSES UNLESS OTHERWISE INDICATED.

PAR. NO.	OWNER	ADDRESS	MORTGAGEE	ADDRESS	DESCRIPTION	ACRES				PAR. NO.	ALSO SHEET
						IMPR.	UNIMP.	MARSH	TOTAL		
9	HERMAN LUTZKE & OLGA, H.W.				SE-SW SEC 6, T32N, R7E	3.92		0.32	4.24	9	
10	HERMAN LUTZKE & OLGA, H.W.		HILMAN SCHRADER L.C.		NE-SW " " " "	2.13		2.13	4.26	10	
11	JOE VAN DER GEEST & ANNA, H.W.		EASEMENT TO WISCONSIN TELEPHONE CO.		SE-NW " " " "	4.09			4.09	11	
12	ADAM SCHILLER & BERTHA, H.W.	ACQUIRED FEE SIMPLE			PART OF NE-NW " " " "	0.80			0.80	12	
13	KENNETH L. MATTON & VERDAINE, H.W.				" " " " " "	0.01			0.01	13	
14	HENRY HENKELMANN & MARY, H.W.				" " SW-SE " " " "		0.67	0.09	0.76	14	
14	HENRY HENKELMANN & MARY, H.W.				NW-SE & PART OF SW-NE " " " "		1.78		1.78	14	
13	KENNETH L. MATTON & VERDAINE, H.W.				PART OF SW-NE " " " "		0.61		0.61	13	
13	KENNETH L. MATTON & VERDAINE, H.W.				NW-NE " " " "	4.37		0.69	5.06	13	
40	SCHOOL DIST. # 7 TOWN OF MERRILL				P.T. SW-SE " " " "				RESTRICTED DEVELOPMENT ONLY	40	
67	KENNETH L. MATTON & VERDAINE, H.W.				P.T. NE-NW " " " "		0.39		0.39	67	

N.B. 8444

STATE HIGHWAY COMMISSION OF WISCONSIN
 PLAT OF RIGHT OF WAY REQUIRED
 PROJECT F05-4(37)

MERRILL - TOMAHAWK ROAD
 U.S.H. 51 LINCOLN COUNTY

SCALE
 0 100' 200' 400'

LENGTH = 11.138 MILES

NOV. 23, 1954
 SEPT 7, 1954
 DATED JULY 27, 1954

F 05-4(37)

COUNTY AND HIGHWAY	ROUTE AND SECTION	CLASS AND AGREEMENT		FEDERAL DIVISION OFFICE	SHEET NUMBER	TOTAL SHEETS
		STATE	FEDERAL			
35.1	5.4		11.37	WIS. 5N	4.2	161

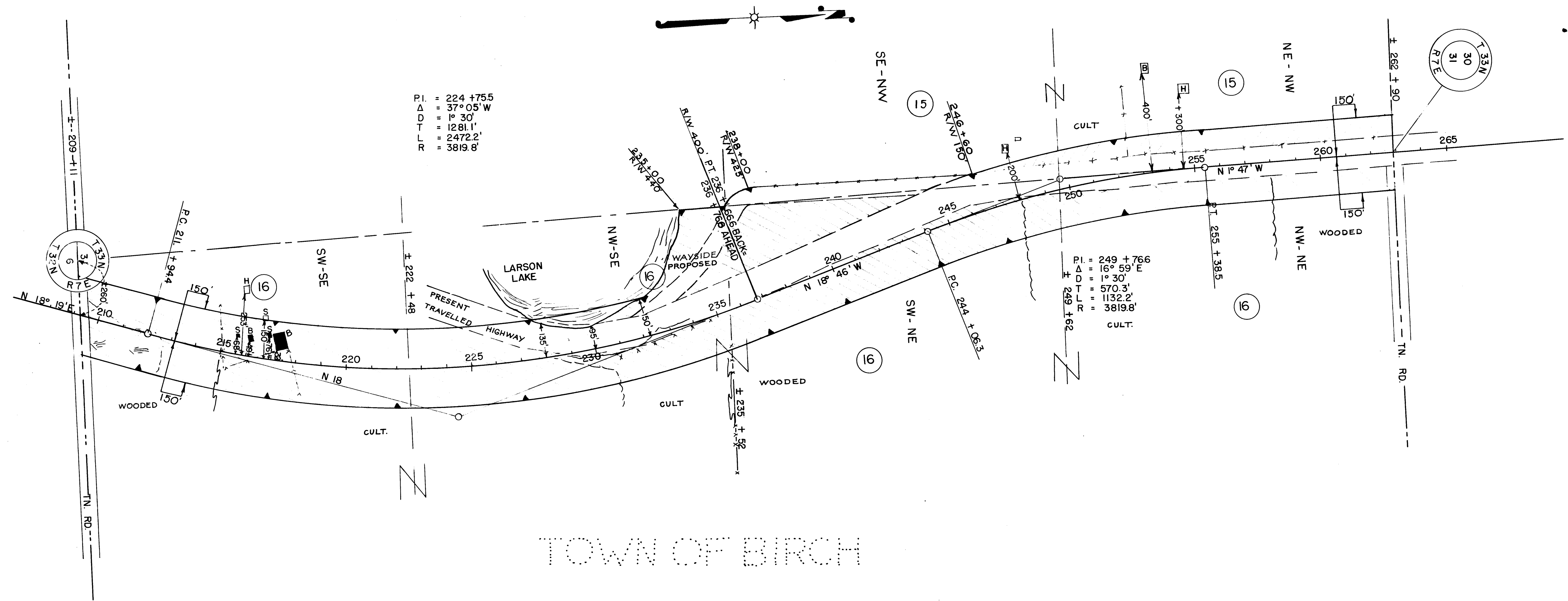

TOWN OF BIRCH

PARCEL 16 ACQUIRED IN FEE SIMPLE

NOTE: SEE RESTRICTED DEVELOPMENT CLAUSE - SHEET 4

ACQUIRE EASEMENT FOR HIGHWAY PURPOSES UNLESS OTHERWISE INDICATED.

PAR. NO.	OWNER	ADDRESS	MORTGAGEE	ADDRESS	DESCRIPTION	ACRES				PURCHASED	PAR. NO.	ALSO SHEET
						IMPR.	UNIMP.	MARSH.	TOTAL			
15	LEE GATES		WIS. TELEPHONE CO. HAS EASEMENT		NE - NW, SE - NW	2.68			2.68		15	
16	CARL FARMEN & JENNIE, H.W.	ACQUIRED IN FEE SIMPLE			W 1/2 SE	16.32	0.71	1.03	18.06		16	
16	" " " " " "	" " " " " "	" " " " " "	" " " " " "	W 1/2 NE	2.64	8.61		11.25		16	

N.B. 8444

STATE HIGHWAY COMMISSION OF WISCONSIN
 PLAT OF RIGHT OF WAY REQUIRED
 PROJECT F 05-4(37)

MERRILL - TOMAHAWK ROAD
 U. S. H. "51" LINCOLN COUNTY

SCALE
 0 100' 200' 400'

NOV. 29, 1954
 SEPT. 7, 1954
 DATED JULY 27, 1954

LENGTH = 11.138 MILES

T 05-4(37)

COUNTY AND HIGHWAY	ROUTE AND SECTION	CLASS AND AGREEMENT		FEDERAL DIVISION OFFICE	SHEET NUMBER	TOTAL SHEETS
		STATE	FEDERAL			
35.1	5.4		11.37	WIS. 5N	4.3	161

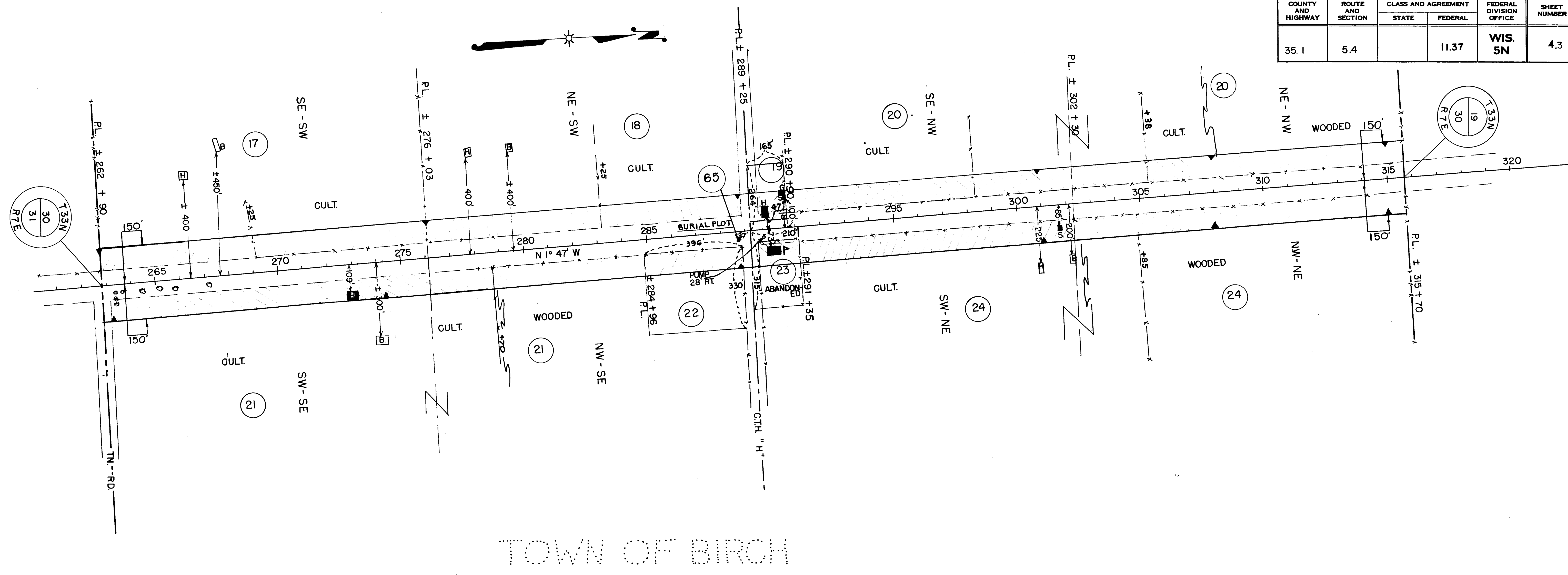

NOTE: SEE RESTRICTED DEVELOPMENT CLAUSE - SHEET 4

ACQUIRE EASEMENT FOR HIGHWAY PURPOSES UNLESS OTHERWISE INDICATED.

PAR. NO.	OWNER	ADDRESS	MORTGAGEE	ADDRESS	DESCRIPTION	ACRES			TOTAL	PAR. NO.	ALSO SHEET
						IMPR.	UNIMPR.	MARSH			
17	IDA KARABA & JOHN ELMER KARABA				SE-SW SEC. 30, T33N, R7E	2.71			2.71	17	
18	NELS E. NELSON		AMERICAN T.&T. HAS AN EASEMENT		NE-SW " " "	2.66			2.66	18	
19	W. H. MELCHERT & GERTRUDE, H.W.				PART OF SE-NW " " "	0.23			0.23	19	
20	JOHN KORENKO & MARY, H.W.		WIS. TELEPHONE HAS AN EASEMENT		NE-NW & PART OF SE-NW " " "	3.72	1.45		5.17	20	
21	CARL F. PFANTZ & JUNE, H.W.		ERNEST HEDSTROM & SUSANNA, H.W.		SW-SE & PART OF NW-SE " " "	5.13			5.13	21	
22	VERDUN D. THOMPSON				PART OF NW-SE " " "		0.82		0.82	22	
23	JT. DIST. 6, TOWN OF BIRCH				PART OF SW-NE " " "	0.36			0.36	23	
24	EWALD BRAUN & HELEN, H.W.				PART OF SW-NE " " "	2.69			2.69	24	
24	EWALD BRAUN & HELEN, H.W.				NW-NE " " "		2.77		2.77	24	
65	BURIAL PLOT				NW-SE " " "					65	

N.B. 8444

STATE HIGHWAY COMMISSION OF WISCONSIN
 PLAT OF RIGHT OF WAY REQUIRED
 PROJECT F 05-4 (37)
 MERRILL-TOMAHAWK ROAD
 U.S.H. 51 LINCOLN COUNTY

SCALE
 0 100' 200' 400'

LENGTH= 11.138 MILES

NOV. 29, 1954
 SEPT. 7, 1954
 DATED JULY 27, 1954

F05-4(37) 4

COUNTY AND HIGHWAY	ROUTE AND SECTION	CLASS AND AGREEMENT		FEDERAL DIVISION OFFICE	SHEET NUMBER	TOTAL SHEETS
		STATE	FEDERAL			
35.1	5.4		11.37	WIS. 5N	4.4	161

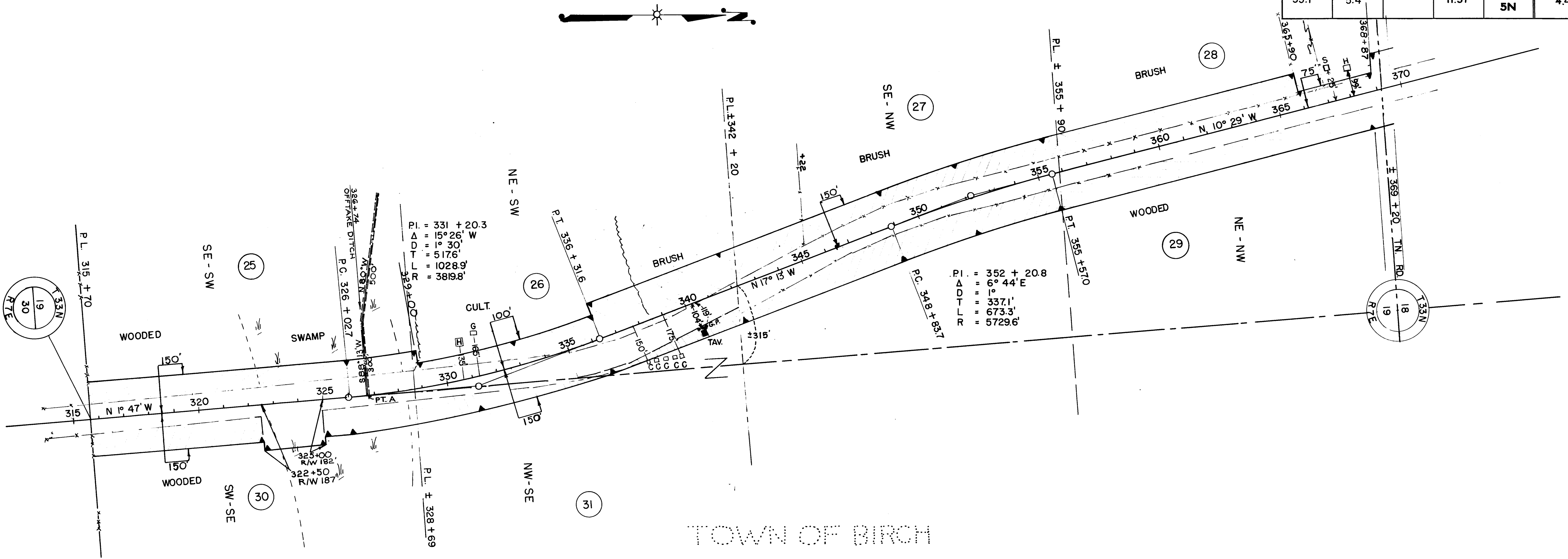

TOWN OF BIRCH

NOTE: SEE RESTRICTED DEVELOPMENT CLAUSE - SHEET 4

ACQUIRE EASEMENT FOR HIGHWAY PURPOSES UNLESS OTHERWISE INDICATED.

PAR. NO.	OWNER	ADDRESS	MORTGAGEE	ADDRESS	DESCRIPTION	ACRES				PAR. NO.	ALSO SHEET
						IMPR.	UNIMPR.	MARSH	TOTAL		
25	ANGELO VIGNALI & JENNIE, H.W.				SE-SW SEC. 19, T33N, R7E		1.35	0.99	2.34	25	
26	BEN APPLEBECK & VENICE, H.W.				NE-SW " " " "	2.17	1.38		3.55	26	
27	EDGAR NELSON & MARY, H.W.		GUST PETERSON & OLGA, H.W.		SE-NW " " " "		5.66		5.66	27	
28	HARRY D. MYERS & ELIZABETH, H.W.				PART OF NE-NW " " " "	0.11	2.07		2.18	28	
29	PETER NELSON & ADDELINE, H.W.				PART OF NE-NW " " " "		2.69		2.69	29	
30	ALBERT H. WILL & MILDRED M, H.W.				SW-SE " " " "		1.50	0.85	2.35	30	
31	IAN A. DIKANDER & ASTRID, H.W. & ETHEL HAGLUND		WILLIAM E DEMMIN & ADELIA, H.W.		NW-SE & PART OF NE-SW " " " "	0.40	0.60		1.00	31	

N.B. 8444

STATE HIGHWAY COMMISSION OF WISCONSIN
 PLAT OF RIGHT OF WAY REQUIRED
 PROJECT F 05-4 (37)

MERRILL - TOMAHAWK ROAD
 U.S.H. 51 LINCOLN COUNTY

SCALE
 0 100' 200' 400'

LENGTH = 11.138 MILES

NOV. 29 1954
 SEPT. 7, 1954
 DATED JULY 24, 1954

F05-4(37)

COUNTY AND HIGHWAY	ROUTE AND SECTION	CLASS AND AGREEMENT		FEDERAL DIVISION OFFICE	SHEET NUMBER	TOTAL SHEETS
		STATE	FEDERAL			
35.1	5.4		11.37	WIS. 5N	4.5	161

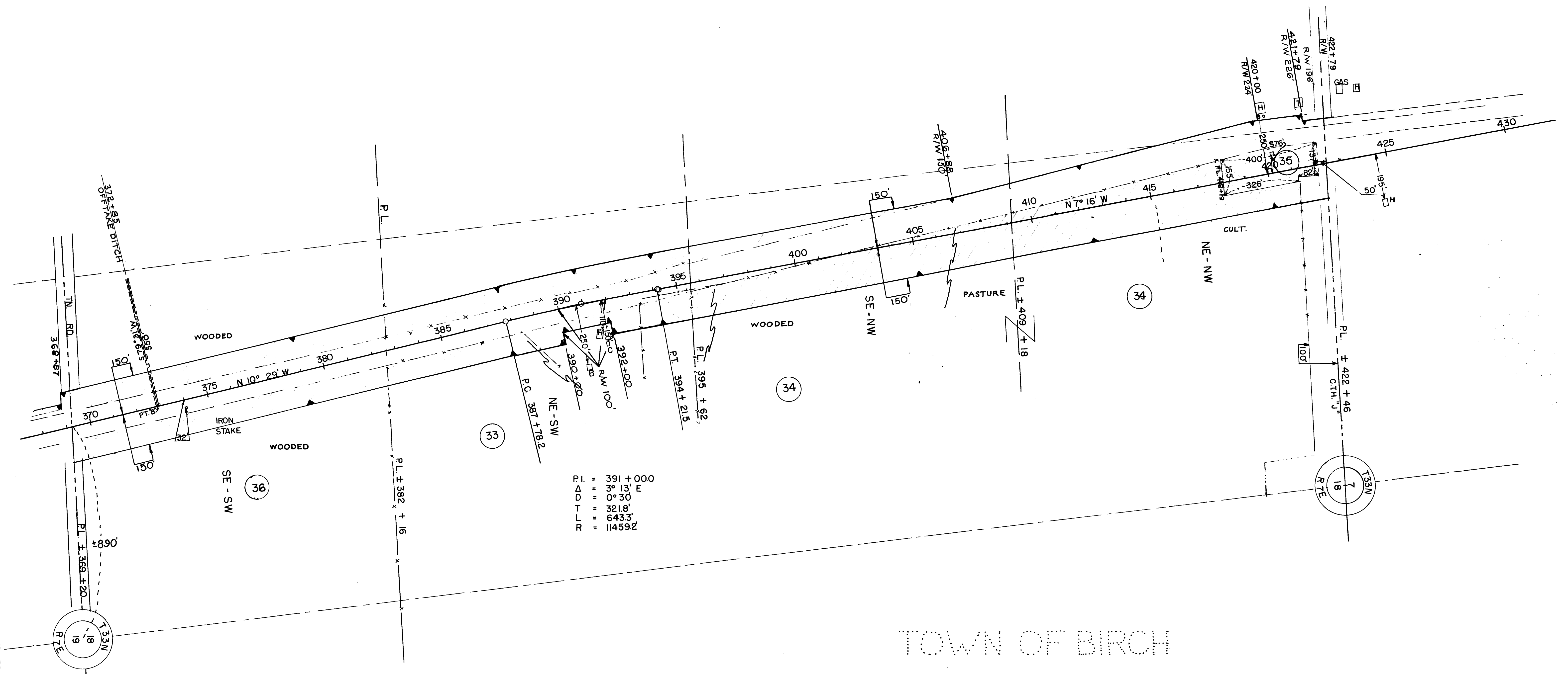
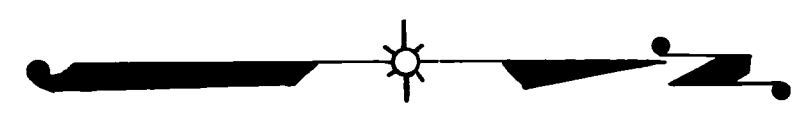

NOTE: SEE RESTRICTED DEVELOPMENT CLAUSE — SHEET 4

ACQUIRE EASEMENT FOR HIGHWAY PURPOSES UNLESS OTHERWISE INDICATED.

PAR. NO.	OWNER	ADDRESS	MORTGAGEE	ADDRESS	DESCRIPTION	ACRES				PAR. NO.	ALSO SHEET
						IMPR.	UNIMP.	MARSH.	TOTAL		
33	DALE A. PETERSON & GERALDINE, H.W.		KATHERINE GOTHBERG		NE - SW SEC.18 T 33 N R 7E	2.13	3.20		5.33	33	
34	BERNHARD HORGEN & THERESA, H. W.				SE - NW & PART OF NE-NW " " "	5.95	4.55		10.50	34	
35	JOHN H. DOUGLAS		HEINEMANN FINANCE CO.	AS DESCRIBED IN V.162 Pg.183	PART OF NE-NW " " "	1.42			1.42	35	
36	EDWARD F. WACH				SE - SW " " "		5.36		5.36	36	

N.B. 8444

STATE HIGHWAY COMMISSION OF WISCONSIN
 PLAT OF RIGHT OF WAY REQUIRED
 PROJECT F 05-4 (37)

MERRILL - TOMAHAWK ROAD
 U.S.H. 51 LINCOLN COUNTY

SCALE
 0 100' 200' 400'

LENGTH = 11.138 MILES

NOV. 29, 1954
 SEPT. 7, 1954
 DATED JULY 27, 1954

COUNTY AND HIGHWAY	ROUTE AND SECTION	CLASS AND AGREEMENT		FEDERAL DIVISION OFFICE	SHEET NUMBER	TOTAL SHEETS
		STATE	FEDERAL			
35.1	5.4		11.37	WIS. 5N	4.6	161

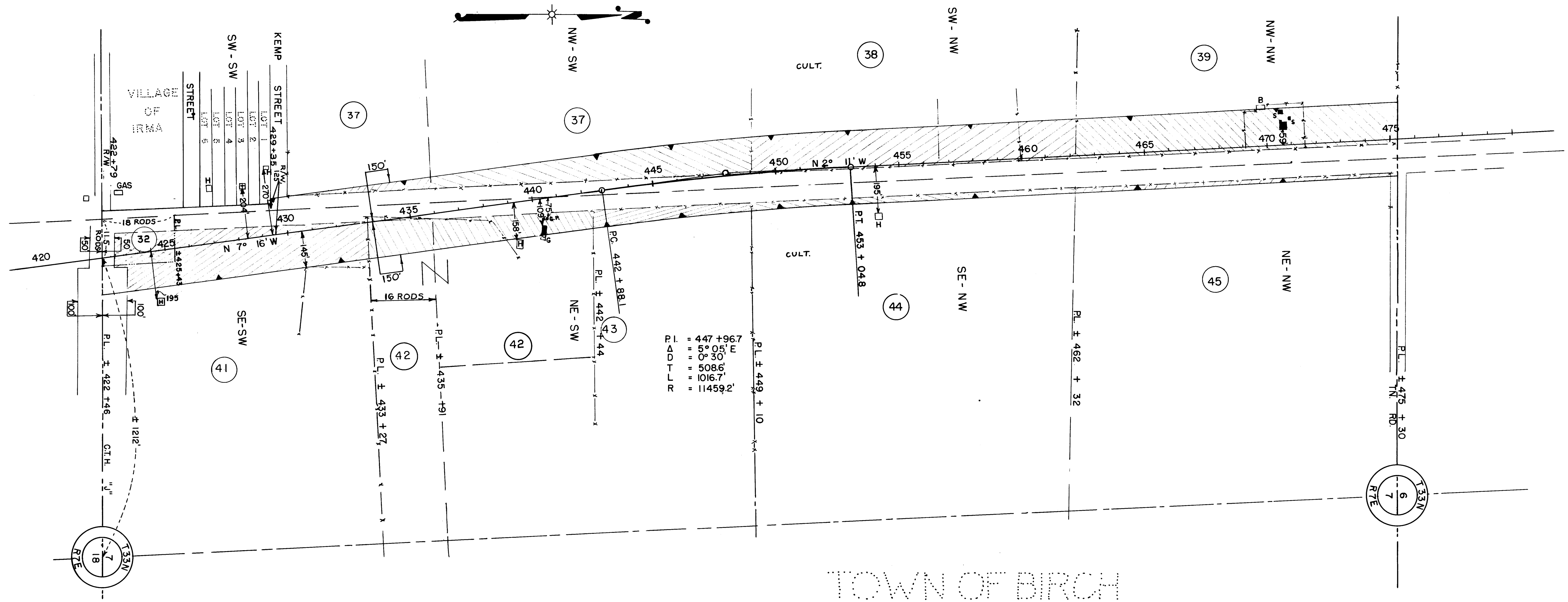

P.I. = 447 + 96.7
 Δ = 5° 05' E
 D = 0° 30' E
 T = 508.6'
 L = 1016.7'
 R = 11459.2'

NOTE: SEE RESTRICTED DEVELOPMENT CLAUSE — SHEET 4

ACQUIRE EASEMENT FOR HIGHWAY PURPOSES UNLESS OTHERWISE INDICATED.

PAR. NO.	OWNER	ADDRESS	MORTGAGEE	ADDRESS	DESCRIPTION	ACRES			PURCHASED TOTAL	PAR. NO.	ALSO SHEET
						IMPR.	UNIMPR.	MARSH			
37	EINAR A. OSTERLUND & OLGA H.W.				PART OF SW-SW SEC. 7, T33N, R7E	0.30			0.30	37	
37	EINAR A. OSTERLUND & OLGA, H.W.				NW - SW " " "	3.03			3.03	37	
38	JAMES KIMMONS & EDA, H.W.		HENRY MAGNUSEN & MABEL, H.W.		SW - NW " " "	4.85			4.85	38	
39	REUBEN C. JACKSON				NW - NW " " "	5.00			5.00	39	
32	HENRY MAGNUSEN & MABEL H.W.				PART SE - SW " " "	0.73			0.73	32	
41	EARL COTTRELL & ADELA, H.W.				PART SE - SW SEC. 7 T33N R7E	3.85			3.85	41	
42	BERT D. SCHROEDER				" " " & PT. OF NE-SW	2.34			2.34	42	
43	PAUL JACKSON & ETHEL, H.W.				PART OF NE - SW " " "	0.80			0.80	43	
44	ETHEL SKATTEBO JACKSON				SE - NW " " "	0.67			0.67	44	
45	ROYAL CANFIELD & LUCILLE, H.W.		HENRY A. BARTELT & EMMA, H.W.		NE - NW " " "	0.64			0.64	45	

N.B. 8444

STATE HIGHWAY COMMISSION OF WISCONSIN
 PLAT OF RIGHT OF WAY REQUIRED
 PROJECT F 05-4 (37)
 MERRILL - TOMAHAWK ROAD
 U. S. H. NO. 51 LINCOLN COUNTY

SCALE
 0 100 200 400'

LENGTH = 11.138 MILES

NOV. 29 1954
 SEPT. 7 1954
 DATED JULY 27, 1954

COUNTY AND HIGHWAY	ROUTE AND SECTION	CLASS AND AGREEMENT		FEDERAL DIVISION OFFICE	SHEET NUMBER	TOTAL SHEETS
		STATE	FEDERAL			
35.1	5.4		11.37	WIS. 5N	4.7	161

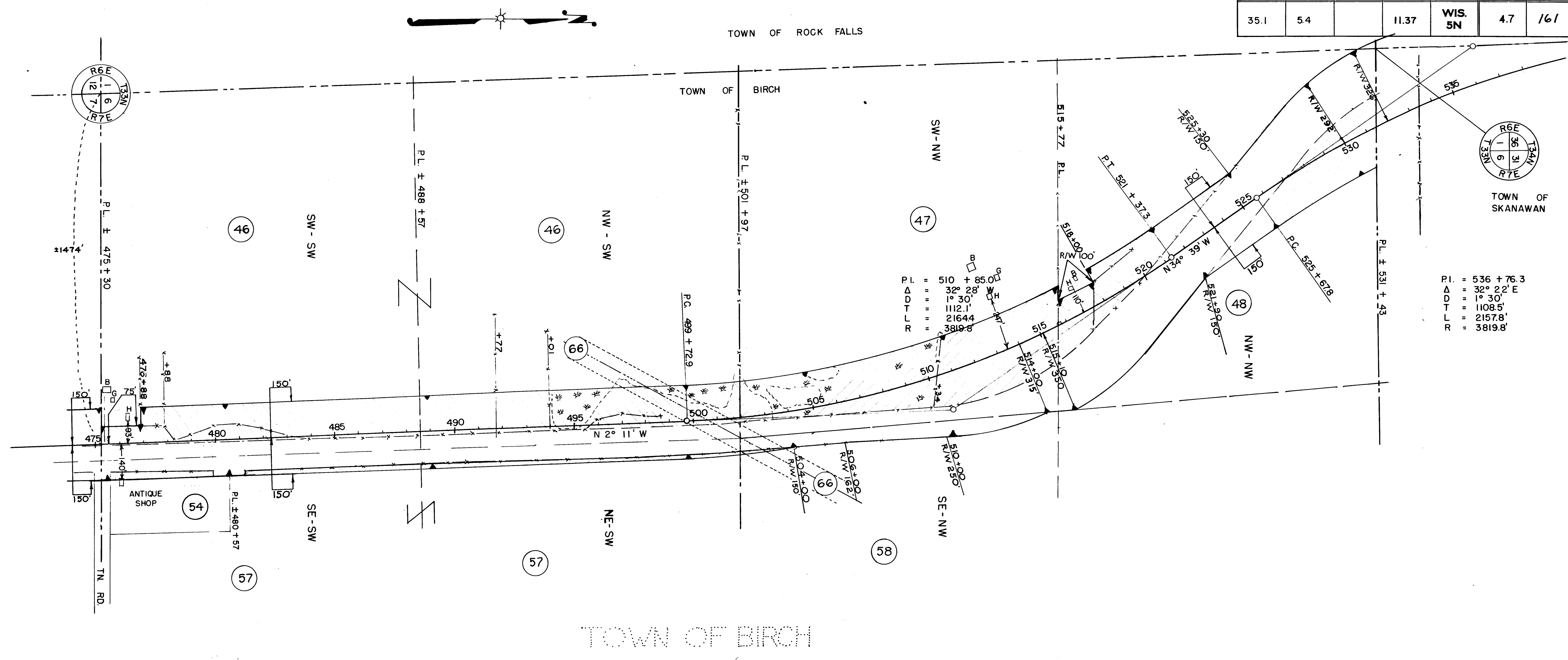

NOTE: SEE RESTRICTED DEVELOPMENT CLAUSE - SHEET 4

ACQUIRE EASEMENT FOR HIGHWAY PURPOSES UNLESS OTHERWISE INDICATED.

PAR. NO.	OWNER	ADDRESS	MORTGAGEE	ADDRESS	DESCRIPTION	ACRES				PURCHASED	PAR. NO.	ALSO SHEET
						IMPR.	UNIMPR.	MARSH	TOTAL			
46	LAWENCE WALSH & DIANE, H.W.				W 1/2 - SW SEC. 6, T33N, R7E	4.17	4.57	1.17	9.91		46	
47	CLARENCE BALDWIN & ELSIE, H.W.				SW - NW	3.74		4.32	8.06		47	
48	JOSEPH ALORIE & MARIAN, H.W.				NW - NW	0.82	5.53		6.35		48	
54	MAX RABION & MARIE, H.W.		ARTHUR S. WHEELER & MARY, H.W.		PART OF SE - SW	0.19			0.19		54	
57	RUDOLPH SPEICH & MARY, H.W.				NE - SW & PART OF SE - SW		0.58		0.58		57	
58	W. G. PETERSON & ABBIE, H.W.				SE - NW		0.03		0.03		58	
66	WISCONSIN PUBLIC SERVICE CORP.	LINE EASEMENT			NW - SW, SE - NW						66	

N.B. 8444

STATE HIGHWAY COMMISSION OF WISCONSIN
 PLAT OF RIGHT OF WAY REQUIRED
 PROJECT F 05-4 (37)

MERRILL - TOMAHAWK ROAD
 U.S.H. 51 LINCOLN COUNTY

SCALE
 0 100' 200' 400'

LENGTH = 11.138 MILES

NOV. 29 1954
 SEPT. 7 1954
 DATED JULY 27, 1954

F05-11(2)

TOWN OF BRADLEY

COUNTY AND HIGHWAY	ROUTE AND SECTION	CLASS AND AGREEMENT		FEDERAL DIVISION OFFICE	SHEET NUMBER	TOTAL SHEETS
		STATE	FEDERAL			
35.1	5.4		11.37	WIS. 5N	4.8	161

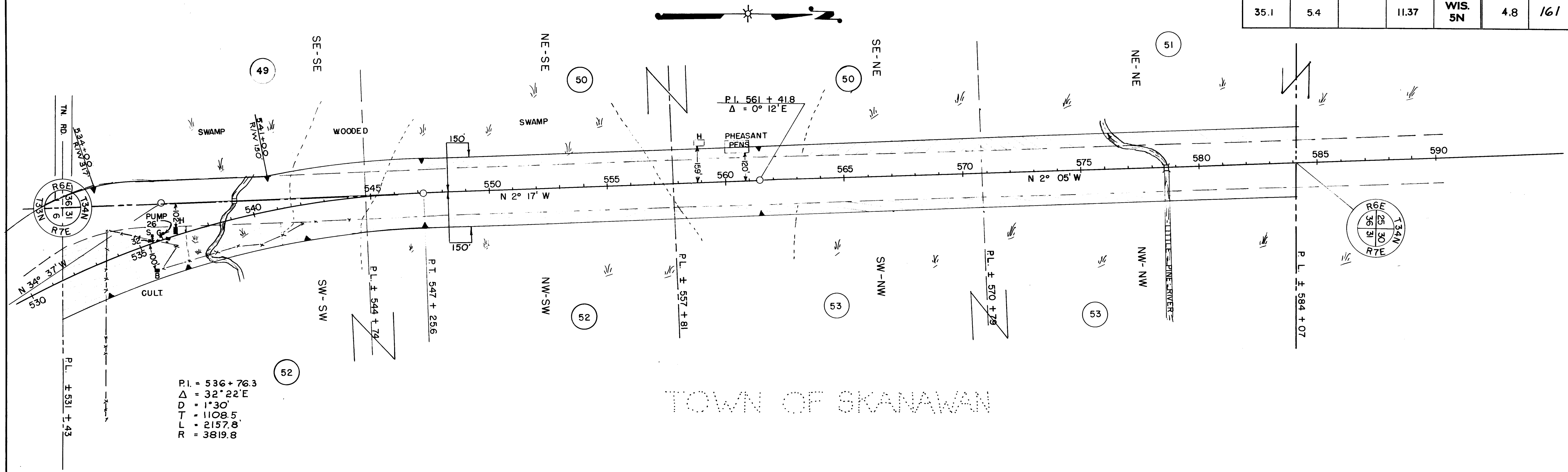

NOTE: SEE RESTRICTED DEVELOPMENT CLAUSE SHEET 4

ACQUIRE EASEMENT FOR HIGHWAY PURPOSES UNLESS OTHERWISE INDICATED.

PAR. NO.	OWNER	ADDRESS	MORTGAGEE	ADDRESS	DESCRIPTION	ACRES PURCHASED				PAR. NO.	ALSO SHEET
						IMPR.	UNIMPR.	MARSH	TOTAL		
49	CLARENCE O. JOHNSON & VIOLA H, H.W.				SE-SE SEC. 36, T34N, R6E		0.21		0.21	49	
50	EMIL W. PFEIFFER & GREOLA J., H.W.				NE-SE & SE-NE " " "	0.75		2.24	2.99	50	
51	JOSEPH & ANTON KRIMM				NE-NE " " "			1.52	1.52	51	
52	WARREN W. HEDGES & DELORES, H.W.		GUST PETERSON & OLGA, H.W. & FRED HEINEMANN		W 1/2 - SW SEC. 31, T34N, R7E	1.87	0.91	2.79	5.57	52	
53	JERRY LEACH & ETHEL, H.W.		LINCOLN COUNTY BANK		W 1/2 - NW " " "		0.57	2.44	3.01	53	

N.B. 8444

STATE HIGHWAY COMMISSION OF WISCONSIN
PLAT OF RIGHT OF WAY REQUIRED
PROJECT F 05-4(37)
 MERRILL - TOMAHAWK ROAD
 U. S. H. 51 LINCOLN COUNTY

SCALE
 0 100' 200' 400'

NOV. 29, 1954
 SEPT. 7, 1954
 DATED JULY 27, 1954

LENGTH = 11.138 MILES

F 05-4(37)

COUNTY AND HIGHWAY	ROUTE AND SECTION	CLASS AND AGREEMENT		FEDERAL DIVISION OFFICE	SHEET NUMBER	TOTAL SHEETS
		STATE	FEDERAL			
35.1	5.4		11.37	WIS. 5N	4.9	161

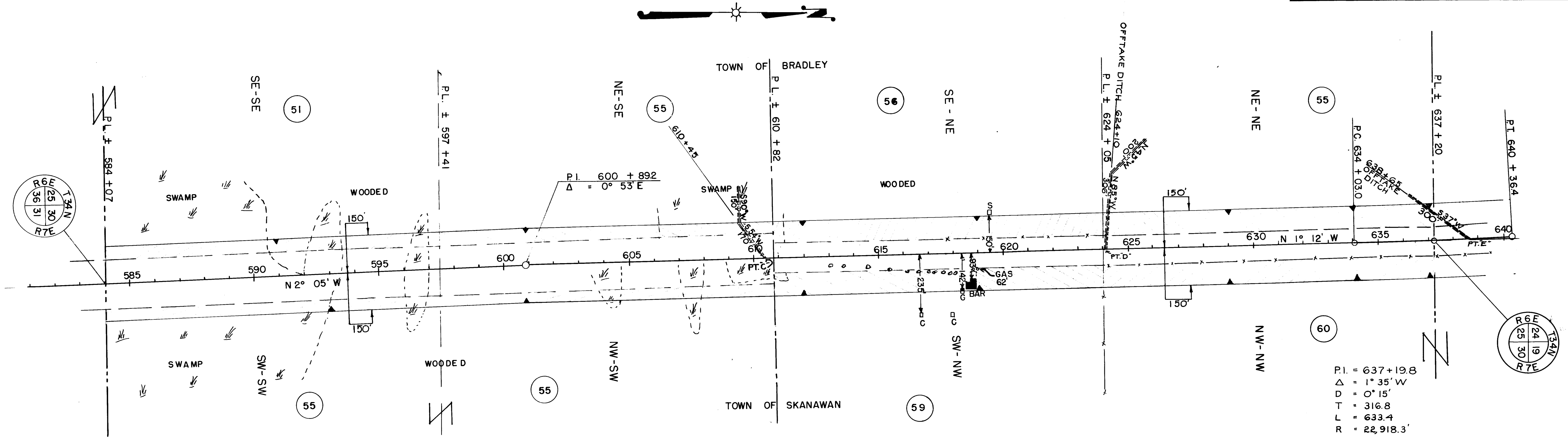

P.I. = 637 + 19.8
 Δ = 1° 35' W
 D = 0° 15'
 T = 316.8
 L = 633.4
 R = 22,918.3'

NOTE: SEE RESTRICTED DEVELOPMENT CLAUSE — SHEET 4

ACQUIRE EASEMENT FOR HIGHWAY PURPOSES UNLESS OTHERWISE INDICATED.

PAR. NO.	OWNER	ADDRESS	MORTGAGEE	ADDRESS	DESCRIPTION	ACRES				PURCHASED	PAR. NO.	ALSO SHEET
						IMPR.	UNIMPR.	MARSH	TOTAL			
51	JOSEPH & ANTON KRIMM				SE - SE SEC. 25, T34N, R6E		0.46	1.07	1.53		51	
55	HENRY & JOE MAGNUSEN				NE - SE " " "		1.16	0.38	1.54		55	
56	JOSEPH C. PFISTERE ESTATE, BERNARD PFISTER, ADMINISTRATOR				SE - NE " " "		2.72		2.72		56	
55	HENRY & JOE MAGNUSEN				NE - NE " " "		2.72		2.72		55	
55					W 1/2 - SW SEC. 30, T34N, R7E		1.91	1.16	3.07		55	
59	LYDIA E. GIZMADIA		OTTO BUTT & AUGUSTA, H.W. & BRADLEY BANK		SW - NW " " "	1.03	1.70		2.73		59	
60	JOSEPH, GABRIEL & ANTON KRIMM				NW - NW " " "		2.72		2.72		60	

N.B. 8414

STATE HIGHWAY COMMISSION OF WISCONSIN
 PLAT OF RIGHT OF WAY REQUIRED
 PROJECT F 05-4 (37)

MERRILL - TOMAHAWK ROAD
 U. S. H. 51 LINCOLN COUNTY

SCALE
 0 100' 200' 400'

NOV. 29, 1954
 SEPT. 7, 1954
 DATED JULY 27, 1954

LENGTH = 11.138 MILES

F05-4(37)

COUNTY AND HIGHWAY	ROUTE AND SECTION	CLASS AND AGREEMENT		FEDERAL DIVISION OFFICE	SHEET NUMBER	TOTAL SHEETS
		STATE	FEDERAL			
35.1	5.4		11.37	WIS. 5N	4.10	161

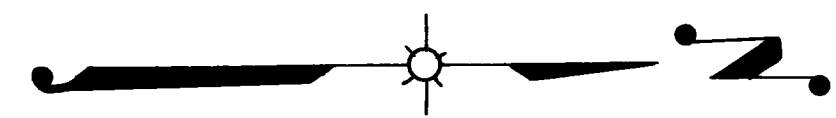

TOWN OF BRADLEY

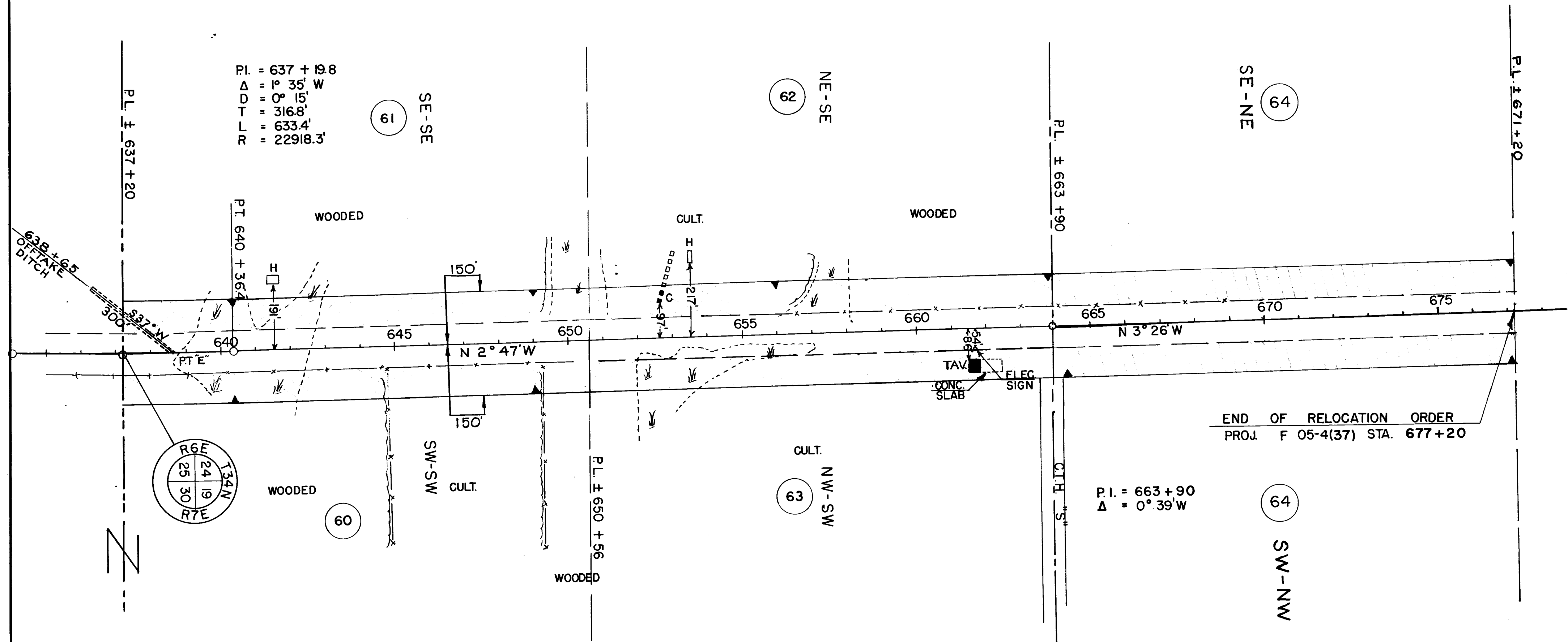

TOWN OF SKANAWAN

NOTE: SEE RESTRICTED DEVELOPMENT CLAUSE - SHEET 4

ACQUIRE EASEMENT FOR HIGHWAY PURPOSES UNLESS OTHERWISE INDICATED.

PAR. NO.	OWNER	ADDRESS	MORTGAGEE	ADDRESS	DESCRIPTION	ACRES				PURCHASED	PAR. NO.	ALSO SHEET
						IMPR.	UNIMPR.	MARSH	TOTAL			
61	LOUIS CRASS & GERTRUDE, H.W.				SE-SE SEC. 24, T34N, R6E	0.21	2.07	0.49	2.77		61	
62	WERNER O. RASCHKE, & NINA I., H.W.		LUDWIG & THEODORE JACOBSEN		NE-SE " " " "	1.24	1.52		2.76		62	
60	JOE, GABRIEL, & ANTON KRIMM				SW-SW SEC. 19, T34N, R7E	0.83	1.31	0.62	2.76		60	
63	ROBERT E. OTTO & GENEVEIVE M., H.W.		TOMAHAWK BUILDING & LOAN		NW-SW " " " "	0.74	1.43	0.52	2.69		63	
64	HERBERT MITCHELL & STELLA				SW-NW " " " "		2.68		2.68		64	
64					SE-NE SEC. 24 " R6E		2.75		2.75		64	

N.B. 8444

STATE HIGHWAY COMMISSION OF WISCONSIN
 PLAT OF RIGHT OF WAY REQUIRED
 PROJECT F 05-4(37)

MERRILL - TOMAHAWK ROAD
 LINCOLN COUNTY

U. S. H. "51"

SCALE
 0 100' 200' 400'

NOV. 29, 1954
 SEPT. 7, 1954
 DATED JULY 27, 1954

LENGTH = 11.138 MILES

F 05-4(37)