

PLAT NO.	STATE	PLAT AND BOOK NO.	DATE	PREPARED BY
4	WIS.			

DIVISION JOB NO. 7707  
 State Aid

R8E

24

T34N

25

LIST OF ABUTTING PROPERTY OWNERS WITH AREAS OF ENCROACHMENT AND AMOUNT OF NEW RIGHT OF WAY REQUIRED OF EACH					
No	DESCRIPTION	NAME	ADDRESS	NEW RIGHT OF WAY	ENCROACHMENT
1	NE 1/4 NW 1/4 SEC. 25 T. 34N. R. 8E.	WILLIS E. & CHAS. J. POND	PARRISH, WIS.	± 0.01 Acres	± 0.07 Acres
2	NW 1/4 - NE 1/4 . . . . .	LINCOLN LAND CO.	TOMAHAWK, WIS.	± 1.32 "	± 0.00 "
3	SW 1/4 - SE 1/4 - 24 . . . . .	SOMO LAND CO.	TOMAHAWK, WIS.	± 0.35 "	± 0.00 "
4	SE 1/4 - SE 1/4 . . . . .	T. H. RYAN LAND CO.	WAUSAU, WIS.	± 0.40 "	± 0.07 "
Totals:				± 2.08 "	± 0.14 "

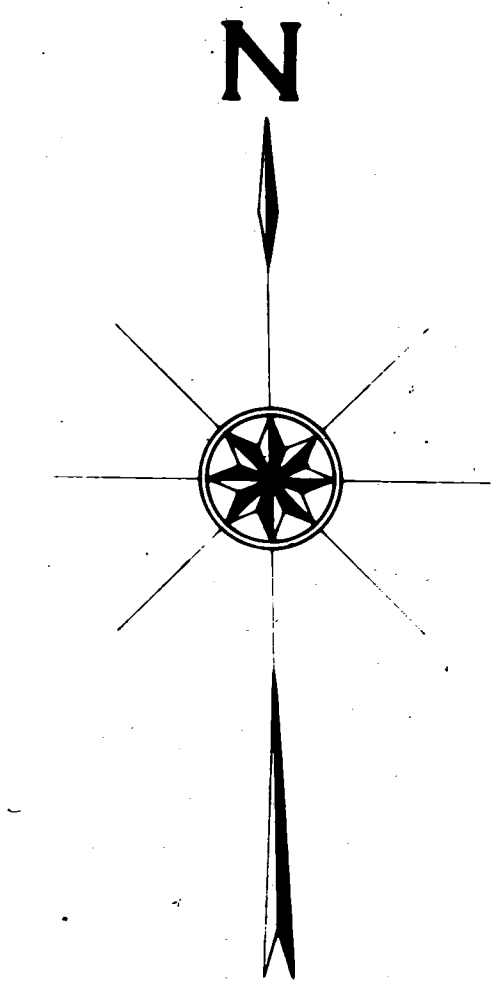
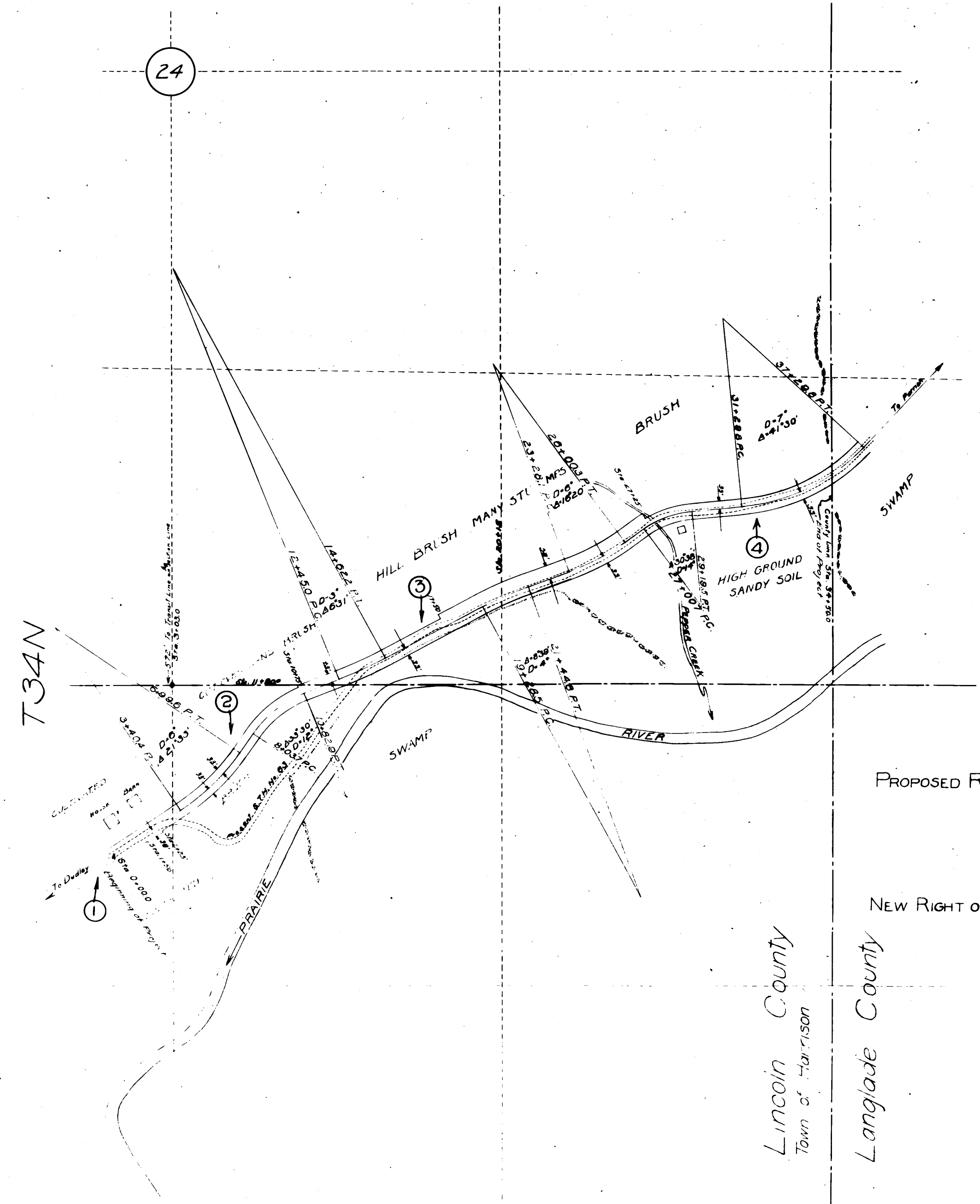

PLAT  
 OF  
 PROPOSED RELOCATION OF STATE TRUNK HIGHWAY No. 63  
 MERRILL RHINELANDER ROAD  
 BETWEEN  
 DUDLEY AND PARRISH  
 SHOWING  
 NEW RIGHT OF WAY REQUIRED AND PRESENT ENCROACHMENT  
 DIVISION JOB No. 7707

Lincoln County  
 Town of Harrison  
 Langlade County

PLAT  
 OF  
**RIGHT OF WAY  
 REQUIRED**  
 WISCONSIN HIGHWAY COMMISSION  
 MADISON WIS  
 SCALE: 300 FT. = 1 INCH

DJ 7707