

BEG. OF RELOC. ORDER
DIV. JOB NO. 7035
STA. 3+27

END OF STATE PROJECT 7035
STA. 348+00

END OF RELOC. ORDER
DIV. JOB NO. 7035
STA. 380+28.6

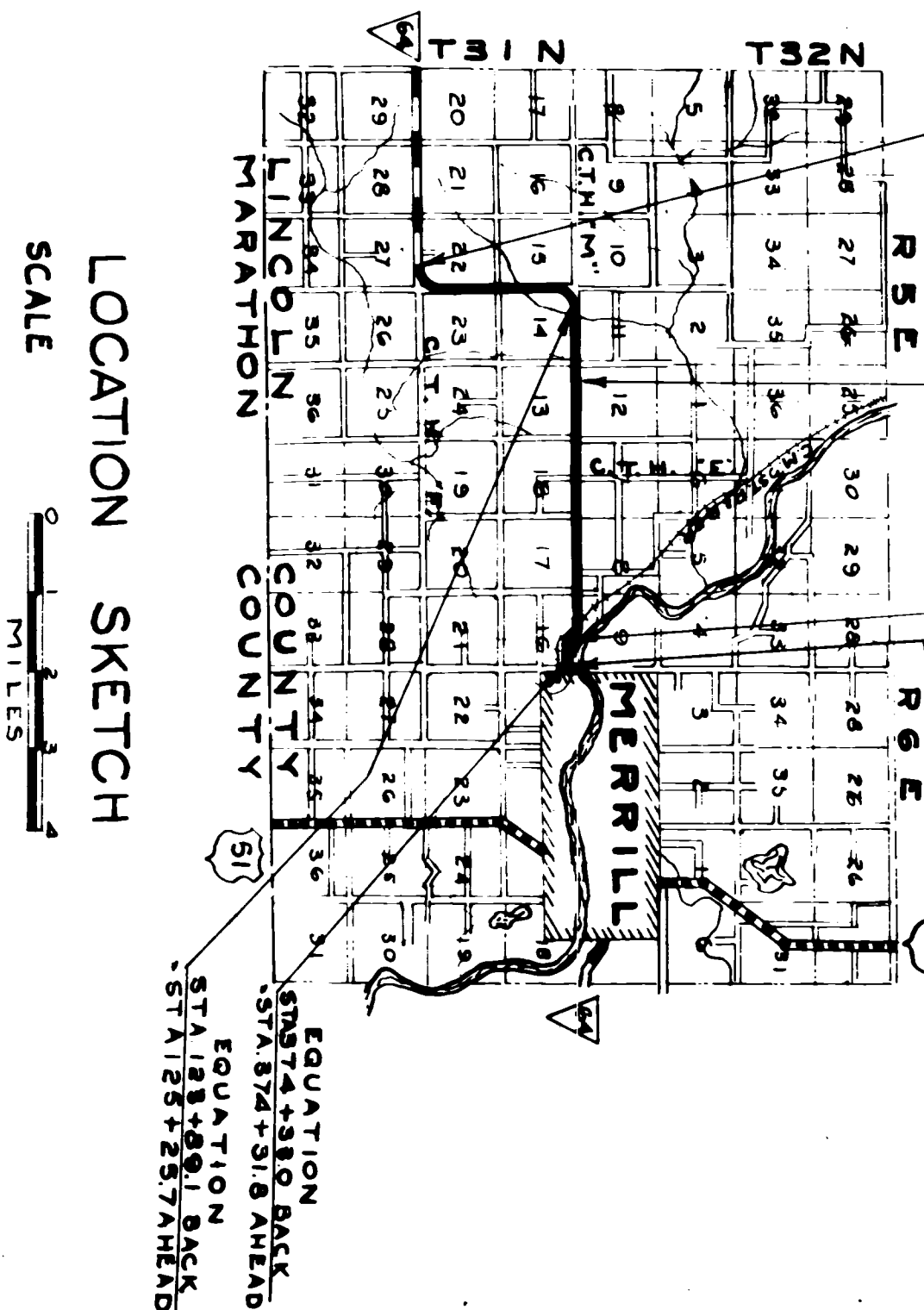
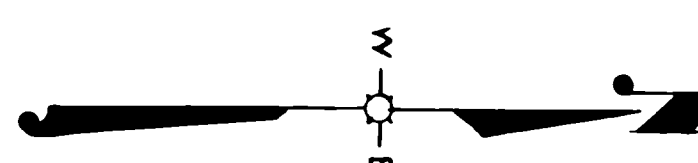

LOCATION SKETCH
SCALE 0 200 400 600 800 FEET

DRAWN BY M. WEBER & K.H. BOLLER
COMPUTED BY K.H. BOLLER
CHECKED BY B. TUTTLE
REVISED 6-7-37

PLAT OF RIGHT OF WAY REQUIRED
DIVISION JOB NO. 7035
MEDFORD - MERRILL ROAD
S.T.H. NO. 64 LINCOLN COUNTY

SCALE
0 200 400 600 800
FEET

DS 7035

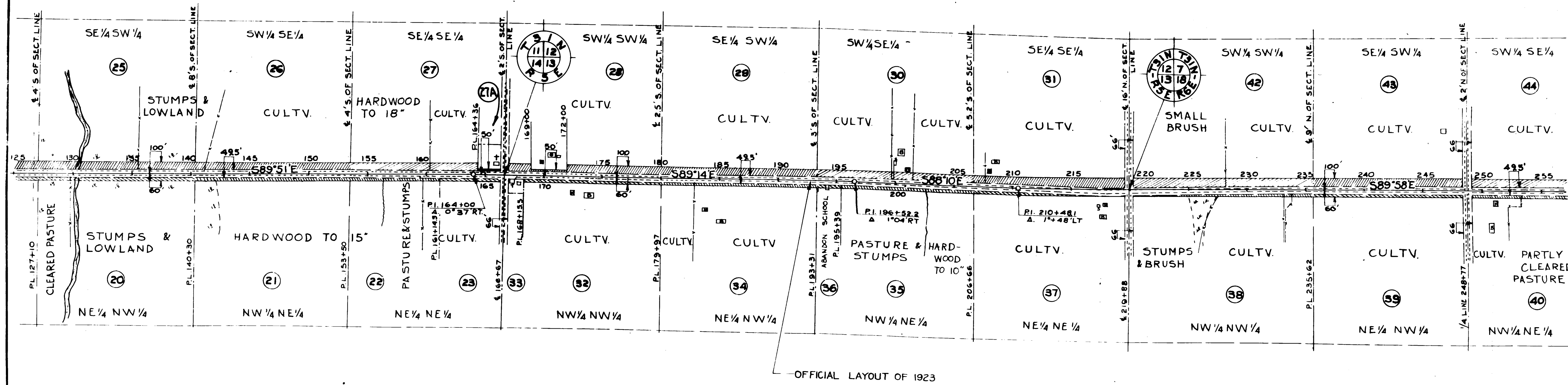
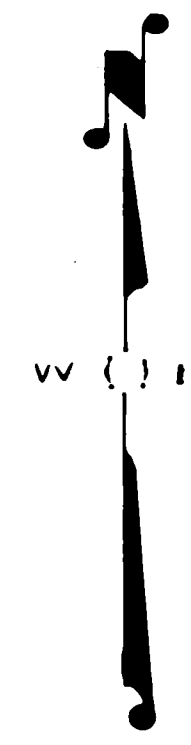

DRAWN BY K.H. BOLLER
 COMPUTED BY K.H. BOLLER
 CHECKED BY B. TUTTLE
 REVISED 6-7-51

PLAT OF RIGHT OF WAY REQUIRED
DIVISION JOB NO. 7035
 MEDFORD - MERRILL ROAD
 S.T.H. NO. 64 LINCOLN COUNTY

SCALE
 0 200 400 600 800
 FEET

DJ 7035

FED. ROAD DIST. NO.	STATE	STATE PROJ. NO.	SHEET NO.	TOTAL SHEETS
4	WIS.	7035	6	79

DIVISION JOB NO. 7035

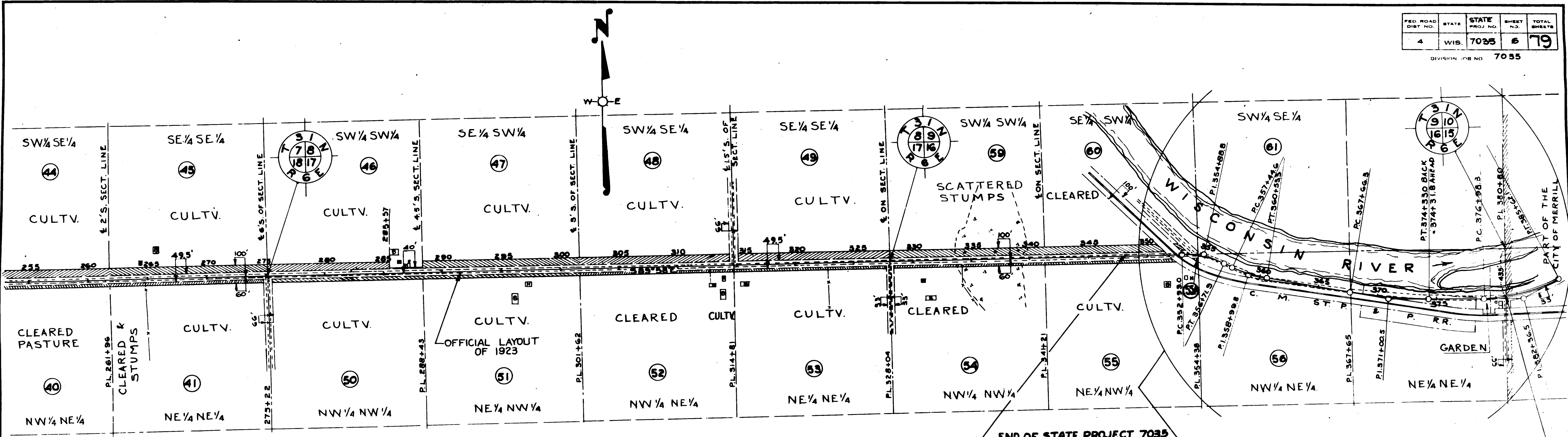

END OF STATE PROJECT 7035
STA. 348+00

END OF RELOC. ORDER
DIV. JOB NO. 7035
STA. 380+80

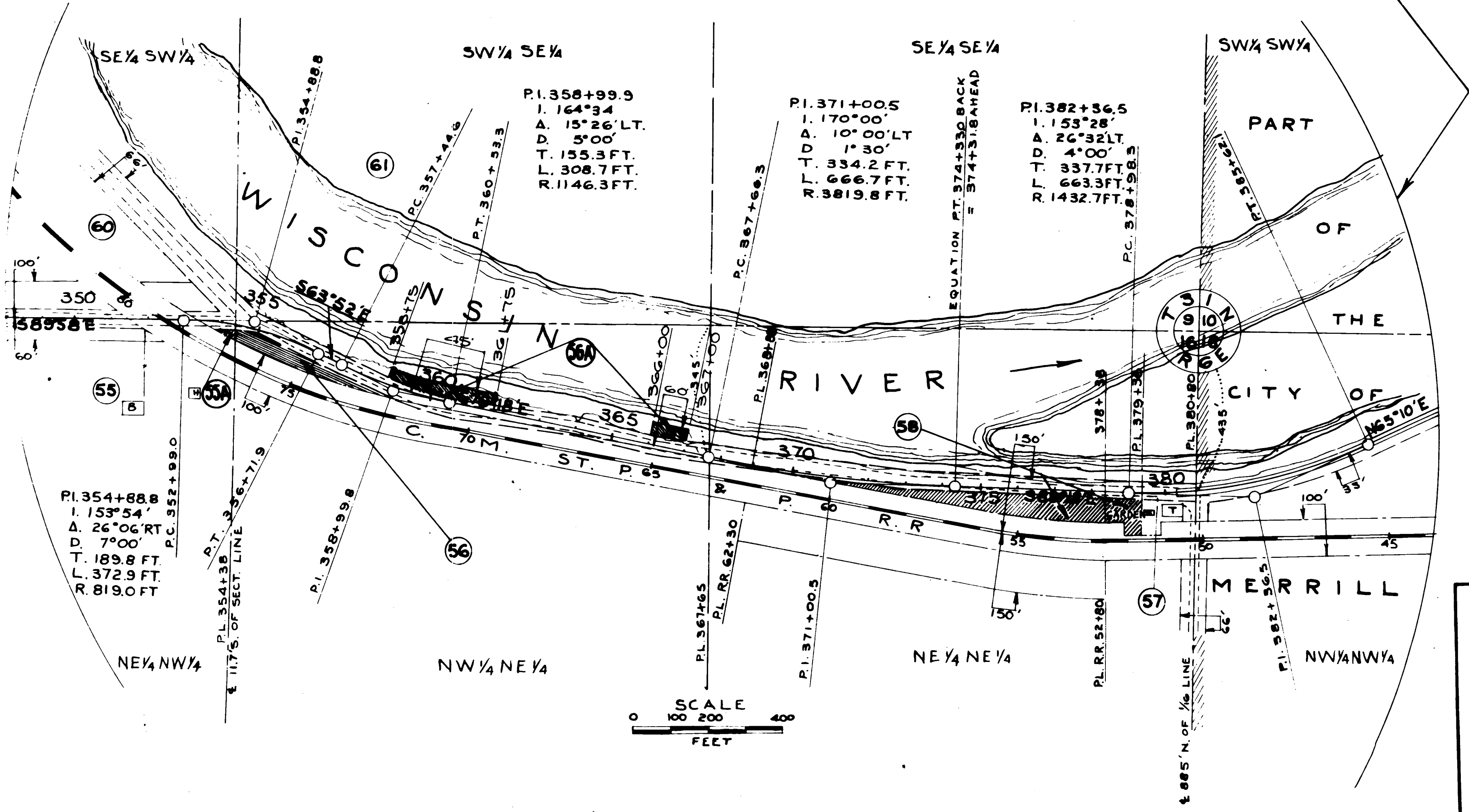

DRAWN BY K.H. BOLLER
COMPUTED BY K.H. BOLLER
CHECKED BY B. TUTTLE REVISED 6-7-37

PLAT OF RIGHT OF WAY REQUIRED
DIVISION JOB NO. 7035
MEDFORD-MERRILL ROAD
S.T.H. NO. 64 LINCOLN COUNTY

SCALE
0 200 400 600 800 FEET

DJ 7035

SCHEDULE OF R/W REQUIRED							
PAR	OWNER	ADDRESS	DESCRIPTION	ACRES		PURCHASED	
				MARSH	UNIMPROVED	IMPROVED	TOTAL
1	MATT PETERSON	MERRILL, WIS.	SE 1/4 SE 1/4 SECT. 22, T31N, R5E.			5.67	5.67
2	"	"	NE 1/4 SE 1/4 " " " "		1.27	1.00	2.27
3	LEONHARD WOLLER	"	SE 1/4 NE 1/4 " " " "			2.33	2.33
4	ANNA DAUBERT	"	PART OF NE 1/4 NE 1/4 " " " "			1.52	1.52
5	SCHOOL DIST. NO. 2	TOWN OF CORNING	" " " " " " " "			.06	.06
6	WALTER STORM & WIFE SELMA	MERRILL, WIS.	SW 1/4 SW 1/4 SECT. 23, T31N, R5E.			.29	.29
7	"	"	NW 1/4 SW 1/4 " " " "		.67	.39	1.06
8	JOSEPH J. KISLINGER	"	SW 1/4 NW 1/4 " " " "		.95		.95
9	"	"	NW 1/4 NW 1/4 " " " "		.24	.66	.90
10	MARY SCHMUNK & HENRY SCHMUNK	"	PART OF SE 1/4 SE 1/4 SECT. 15, T31N, R5E.		1.25		1.25
11	MARTIN SCHMIOT & ELLA SCHMIOT	MERRILL, WIS.	PART OF SE 1/4 SE 1/4 SECT. 15, T31N, R5E.		0.07	.93	1.00
12	HENRY SCHMUNCK & WIFE	"	NE 1/4 SE 1/4 " " " "	1.48	.81		2.29
13	ROBERT WENDT	"	SE 1/4 NE 1/4 " " " "		.60	1.31	1.91
14	"	"	NE 1/4 NE 1/4 " " " "			.83	.83
15	EMIL A. HASS	"	PART OF SW 1/4 SW 1/4 SECT. 14 " " "			.95	.95
16	TOWN HALL	TOWN OF CORNING	PART OF SW 1/4 SW 1/4 SECT. 14, T31N, R5E.				NONE REQD.
17	EMIL A. HASS	MERRILL, WIS.	NW 1/4 SW 1/4 " " " "	.70	.38		1.08
18	FRED POHMEIER & WIFE EMMA	"	SW 1/4 NW 1/4 " " " "		.45	.62	1.07
19	CHAS. KRAUSE & WIFE EMMA	"	NW 1/4 NW 1/4 " " " "	.03		5.03	5.06
20	"	"	NE 1/4 NW 1/4 " " " "	1.25			1.25
21	WILLIAM BOEKER	MERRILL, WIS.	NW 1/4 NE 1/4 SECT. 14, T31N, R5E.	.16	1.09		1.25
22	"	"	PART OF NE 1/4 NE 1/4 " " " "		.56	.13	.69
23	"	"	" " " " " " " "			.43	.43
24	EDWARD KRAUSE	"	SW 1/4 SW 1/4 SECT. 11, " " "	.07		.29	.36
25	"	"	SE 1/4 SW 1/4 " " " "		2.10		2.10
26	EDWARD KRAUSE	MERRILL, WIS.	SW 1/4 SE 1/4 SECT. 11, T31N, R5E.			2.10	2.10
27	OTTO BERNDT	"	SE 1/4 SE 1/4 " " " "		1.12	0.71	1.83
28	WILLIAM BOEKER	"	SW 1/4 SW 1/4 SECT. 12, " " "			1.92	1.92
29	"	"	SE 1/4 SW 1/4 " " " "			2.18	2.18
30	BERTHA BONKE	"	SW 1/4 SE 1/4 " " " "			2.21	2.21
27A	ST. PAUL EVANGELICAL CHURCH	TOWN OF CORNING	SE 1/4 SE 1/4 SECT. 11 " " "			0.11	0.11
31	HERMAN BERNDT	MERRILL, WIS.	SE 1/4 SE 1/4 SECT. 12, T31N, R5E.			2.59	2.59
32	EDWARD NEUBAUER	"	PART OF NW 1/4 NW 1/4 SECT. 13 " " "			.93	.93
33	WILLIAM BERNDT	"	" " " " " " " "				NONE REQD.
34	R.E. KOEHLER & WIFE MINNIE	"	NE 1/4 NW 1/4 " " " "			1.20	1.20
35	E.H. STAATS & MARY STAATS	"	PART OF NW 1/4 NE 1/4 " " " "		.99		.99
36	RICHARD KRAUSE	MERRILL, WIS.	PART OF NW 1/4 NE 1/4 SECT. 13, T31N, R5E.			.18	.18
37	FERDINAND BERNDT	"	NE 1/4 NE 1/4 " " " "			0.60	0.60
38	AUGUST BORCHARDT & WIFE MARTHA	"	NW 1/4 NW 1/4 SECT. 18, T31N, R6E.	.16	.25	.56	.97
39	ERWIN KOEHLER & WIFE MABLE	"	NE 1/4 NW 1/4 " " " "			.95	.95
40	AUGUST BORCHARDT & WIFE MARTHA	"	NW 1/4 NE 1/4 " " " "		.69	.33	1.02
41	FRED A. BUNTROCK	MERRILL, WIS.	NE 1/4 NE 1/4 SECT. 18, T31N, R6E.		.24	.88	1.12
42	AUGUST BORCHARDT & WIFE MARTHA	"	SW 1/4 SW 1/4 SECT. 7 " " "		1.57	1.38	2.95
43	EWALD SCHMIDT & WIFE MINNIE	"	SE 1/4 SW 1/4 " " " "			2.30	2.30
44	MYRNE O. KRUEGER	"	SW 1/4 SE 1/4 " " " "			2.27	2.27
45	GUSTAV MESSERSCHMIDT	"	SE 1/4 SE 1/4 " " " "			2.23	2.23
46	WILLIAM HACHMEISTER	MERRILL, WIS.	SW 1/4 SW 1/4 SECT. 8, T31N, R6E.			1.78	1.78
47	THEODORE REINHARDT & LOUISE	"	SE 1/4 SW 1/4 " " " "			2.21	2.21
48	ALICE SHAE KING	603 ADDISON ST.	SW 1/4 SE 1/4 " " " "			2.22	2.22
49	"	CHICAGO, ILL.	SE 1/4 SE 1/4 " " " "			2.28	2.28
50	THEODORE REINHARDT & LOUISE	MERRILL, WIS.	NW 1/4 NW 1/4 SECT. 17 " " "			1.16	1.16
51	THEODORE REINHARDT & LOUISE	MERRILL, WIS.	NE 1/4 NW 1/4 SECT. 17, T31N, R6E.			1.13	1.13
52	F. REISINGER	"	NW 1/4 NE 1/4 " " " "			1.07	1.07
53	ARTHUR AXEN	"	NE 1/4 NE 1/4 " " " "			.99	.99
54	LINDHARDT ENGEL & MARTHA	"	NW 1/4 NW 1/4 SECT. 16 " " "	.43		.55	.98
55	FRED A. BAGUHN & PHILIPENA	"	NE 1/4 NW 1/4 " " " "			.87	.87
55A	"	"	" " " " " " " "			.02	.02
56	JOHN ZIMMERMAN	MERRILL, WIS.	NW 1/4 NE 1/4 SECT. 16, T31N, R6E.			.24	.24
57	WALBURGA MUELLER	"	PART OF NE 1/4 NE 1/4 " " " "				NONE REQD.
58	JAKE AMENT	"	" " " " " " " "			.83	.83
59	CHAS. AMENT & VICTORIA	"	SW 1/4 SW 1/4 SECT. 9 " " "	1.06	1.27		2.33
60	"	"	SE 1/4 SW 1/4 " " " "			1.83	1.83
56A	JOHN ZIMMERMAN & WIFE	"	NW 1/4 NE 1/4 " " " "			0.25	0.25
61	CITY OF MERRILL	MERRILL, WIS.	SW 1/4 SE 1/4 SECT. 9, T31N, R6E.				NONE REQD.
TOTAL				5.34	16.60	65.58	87.52

FED. ROAD DIST. NO.	STATE	STATE PROJ. NO.	SHEET NO.	TOTAL SHEETS
4	WIS.	7035	7	79

DIVISION JOB NO. 7035

DRAWN BY K.H. BOLLER
 COMPUTED BY K.H. BOLLER
 CHECKED BY B. TUTTLE
 REVISED 6-7-57

PLAT OF RIGHT OF WAY REQUIRED
DIVISION JOB NO. 7035
 MEDFORD - MERRILL ROAD
 S.T.H. NO. 64 LINCOLN COUNTY

SCALE
 0 200 400 600 800
 FEET

TJS 7035