

Index of Sheets

Sheet No. 4.0 Title Sheet
 Sheet No. 4.1 Schedule of Land & Interests Required
 Sheet No. 4.2 Plan & Parcel Sheet

Sheet Number	Total Sheets
4.0	

STATE OF WISCONSIN
 DEPARTMENT OF TRANSPORTATION
 DIVISION OF HIGHWAYS

PLAT OF RIGHT OF WAY REQUIRED FOR

C.T.H. "J" - U.S.H. 51

S.T.H. 107

LINCOLN COUNTY

STATE PROJECT NUMBER	PROJECT IDENTIFICATION NUMBER
9305-3-21	HHS 013 (I)

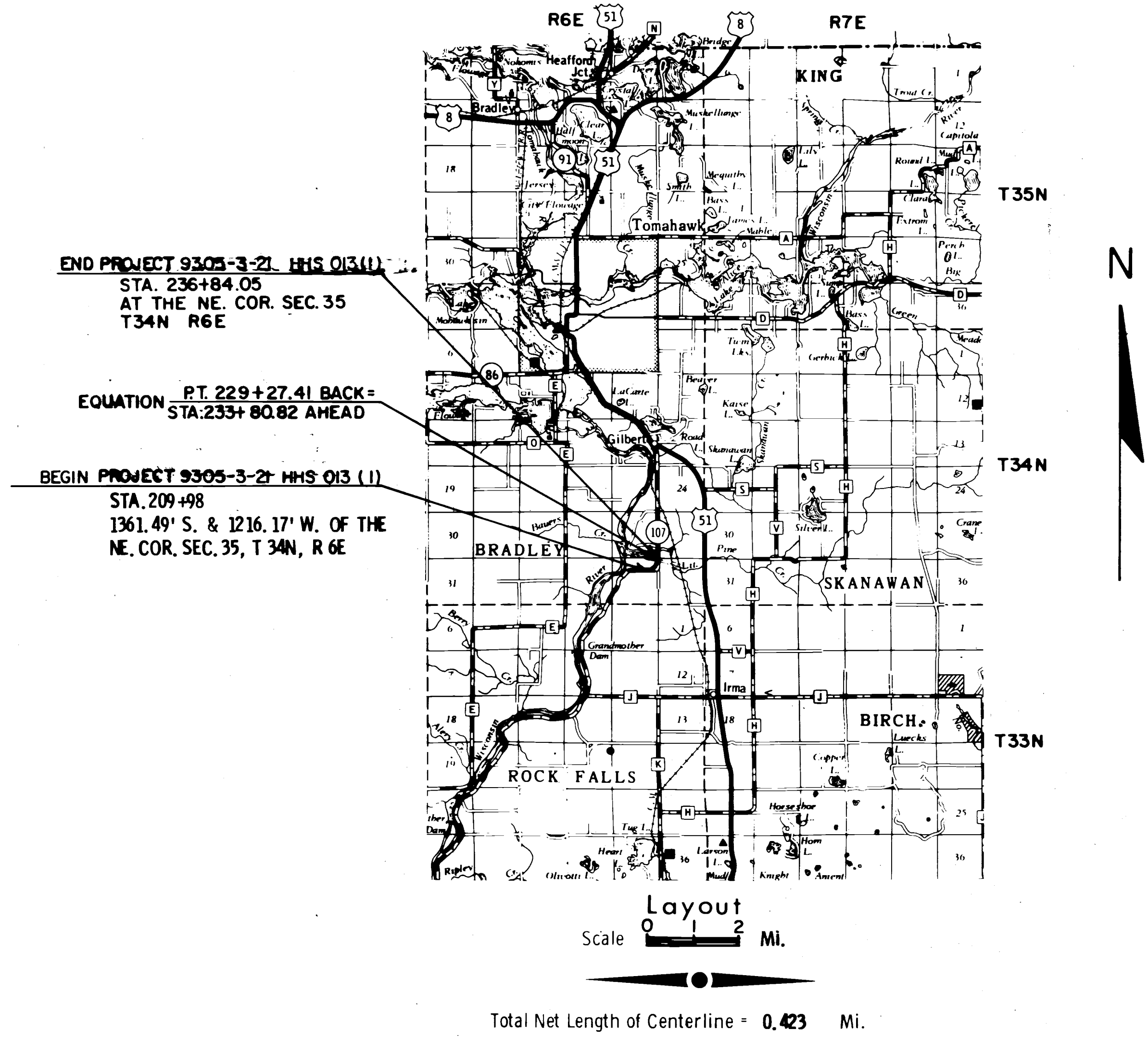
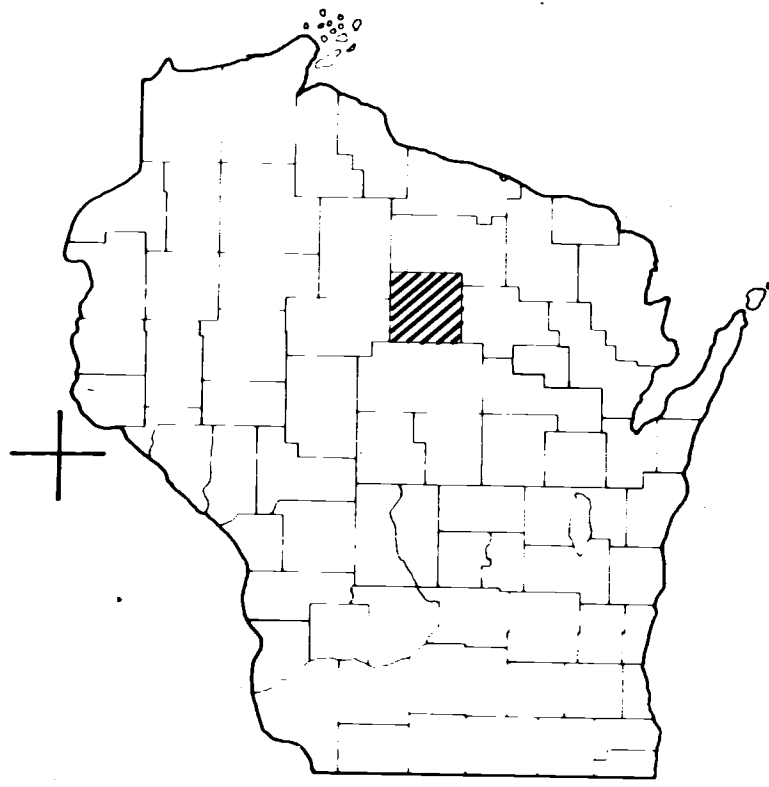

REVISION DATE	STATE OF WISCONSIN DEPARTMENT OF TRANSPORTATION DIVISION OF HIGHWAYS
	Date: 2/4/75 <i>R.D. Schindler</i> District Engineer
	Recommended for Approval:
	Date: _____ Approved: _____ Chief Design Engineer
Date: 2/11/75 <i>B.J. Mueller</i> Director, Bureau of Right of Way	
	DEPARTMENT OF TRANSPORTATION FEDERAL HIGHWAY ADMINISTRATION BUREAU OF PUBLIC ROADS WISCONSIN DIVISION
	Approved: _____ Date: _____ Division Engineer

9305-3-21/HHS 013(I)
 ST 107 Line

END RELOCATION ORDER
PROJECT 9305-3-21 HHS013(1)
STA. 236+84.05

REVISION DATE	PROJECT I. D.	SHEET NUMBER
	9305-3-21	
	FEDERAL PROJECT DESIGNATION	4.2
	HHS 013 (1)	
	Plat of Right of Way Required For	
	C. T. H. "J" - U. S. H. 51	
	S. T. H. 107 Lincoln County	
	SCALE	DATE
	0 100 200 Ft.	FEB. 4, 1975

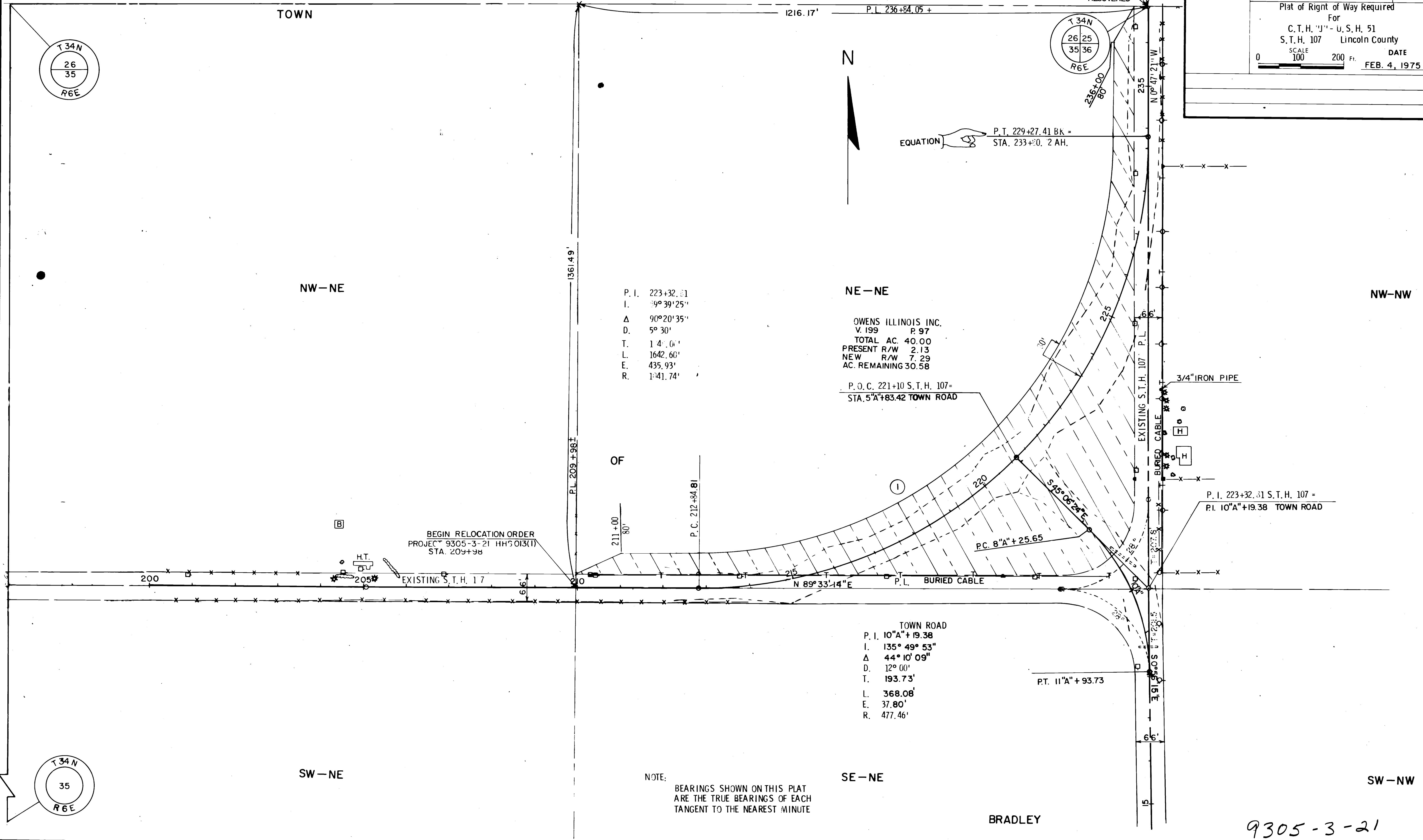

P. I. 223+32.31
I. 39°39'25"
Δ 90°20'35"
D. 5°30'
T. 141.6'
L. 1642.60'
E. 435.93'
R. 1741.74'

OWENS ILLINOIS INC.
V. 199 P. 97
TOTAL AC. 40.00
PRESENT R/W 2.13
NEW R/W 7.29
AC. REMAINING 30.58

P. O. C. 221+10 S. T. H. 107 =
STA. 5+A+83.42 TOWN ROAD

TOWN ROAD
P. I. 10"A+19.38
I. 135°49'53"
Δ 44°10'09"
D. 12°00'
T. 193.73'
L. 368.08'
E. 37.80'
R. 477.46'

NOTE:
BEARINGS SHOWN ON THIS PLAT
ARE THE TRUE BEARINGS OF EACH
TANGENT TO THE NEAREST MINUTE

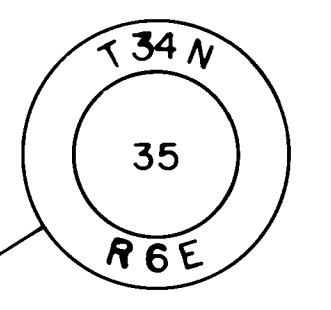
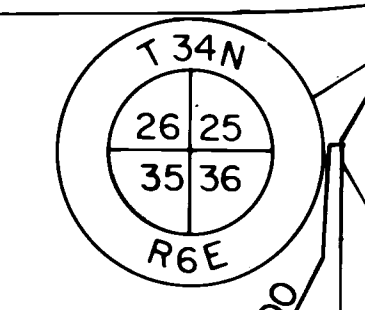
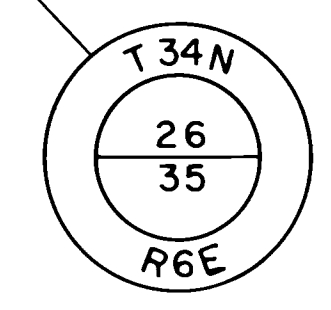

9305-3-21

CONVENTIONAL SIGNS

STATE LINE		* HIGHWAY HIGHWAY SEPARATION	CEMETERY
COUNTY LINE		HIGHWAY OVERPASS	FOUNDATION
TOWNSHIP AND RANGE LINES		* RAIL LINE OVERPASS	GAS PUMP ISLAND
SECTION LINE		ALL OTHER BRIDGES	BUILDING
QUARTER LINE		LAKE	IRON PIN
SIXTEENTH LINE		CATTLE PASS	POWER POLE
NEW CENTERLINE		* RELOCATED STREAM OR RIVER	TELEPHONE POLE
NEW R/W LINE		WELL	RAIL LINE
OLD R/W LINE		STONE MONUMENT	TRANSMISSION TOWER AND LINE
PROPERTY LINE		SEPTIC TANK	UNDERGROUND CABLE MARKER
CORPORATE LIMITS		WINDMILL	WELL
SLOPE INTERCEPTS			STONE MONUMENT
LOT, TIE AND OTHER MINOR DASHED LINES			SEPTIC TANK
UNDERGROUND FACILITY (POWER, TELEPHONE, TELEGRAPH, GAS, ETC.)			WINDMILL
NO ACCESS			
* LIMITED HIGHWAY EASEMENT			

(Shading omitted on Aerial Half-tones)

STANDARD ABBREVIATIONS

AC.	ACRES
B.	BARN
C.T.H.	COUNTY TRUNK HIGHWAY
D.	DEGREE OF CURVE
E.	EXTERNAL DISTANCE
H.	HOUSE
H.T.	HOUSE TRAILER
I.	INTERSECTION ANGLE
L.	LENGTH OF CURVE
NE.	NORTHEAST
NW.	NORTHWEST
P.C.	POINT OF CURVE
P.I.	POINT OF INTERSECTION
P.T.	POINT OF TANGENCY
P.L.	PROPERTY LINE
R.	RADIUS
SE.	SOUTHEAST
SW.	SOUTHWEST
STA.	STATION
S.T.H.	STATE TRUNK HIGHWAY
T.	TANGENT LENGTH OF CURVE

SCHEDULE OF LANDS AND INTERESTS REQUIRED

PARCEL NUMBER	SHEET NUMBER	OWNER	INTEREST REQUIRED	ACRES	OPERATIONS PROJECT I.D.
1	4.2	OWENS ILLINOIS, INC.	FEE	7.29	9305-3-21

REVISION DATE	PROJECT I.D. 9305-3-21	SHEET NUMBER 4.1	TOTAL SHEETS
	FEDERAL PROJECT DESIGNATION HHS 013 (1)		
	C.T.H. "J" - U.S.H. 51		
	S.T.H. 107		
	LINCOLN COUNTY		
	DATE FEB. 4, 1975		
CONST. PROJECT			

9305-3-21