

Index of Sheets

Sheet No. 4.0 TITLE
 Sheet No. 4.1 SCHEDULE OF LANDS & INTERESTS REQUIRED
 Sheet No. 4.2-4.9-4.25 PLAN & PARCEL SHEETS

STATE OF WISCONSIN

35.2 189.0 21.12

Sheet Number	Total Sheets
4	

DEPARTMENT OF TRANSPORTATION
 DIVISION OF HIGHWAYS

PLAT OF RIGHT OF WAY REQUIRED FOR
 MERRILL — BLOOMVILLE

S.T.H. 17
 LINCOLN COUNTY

PROJECT IDENTIFICATION NUMBER	FEDERAL PROJECT DESIGNATION
9031 1 21	T 0189(12)

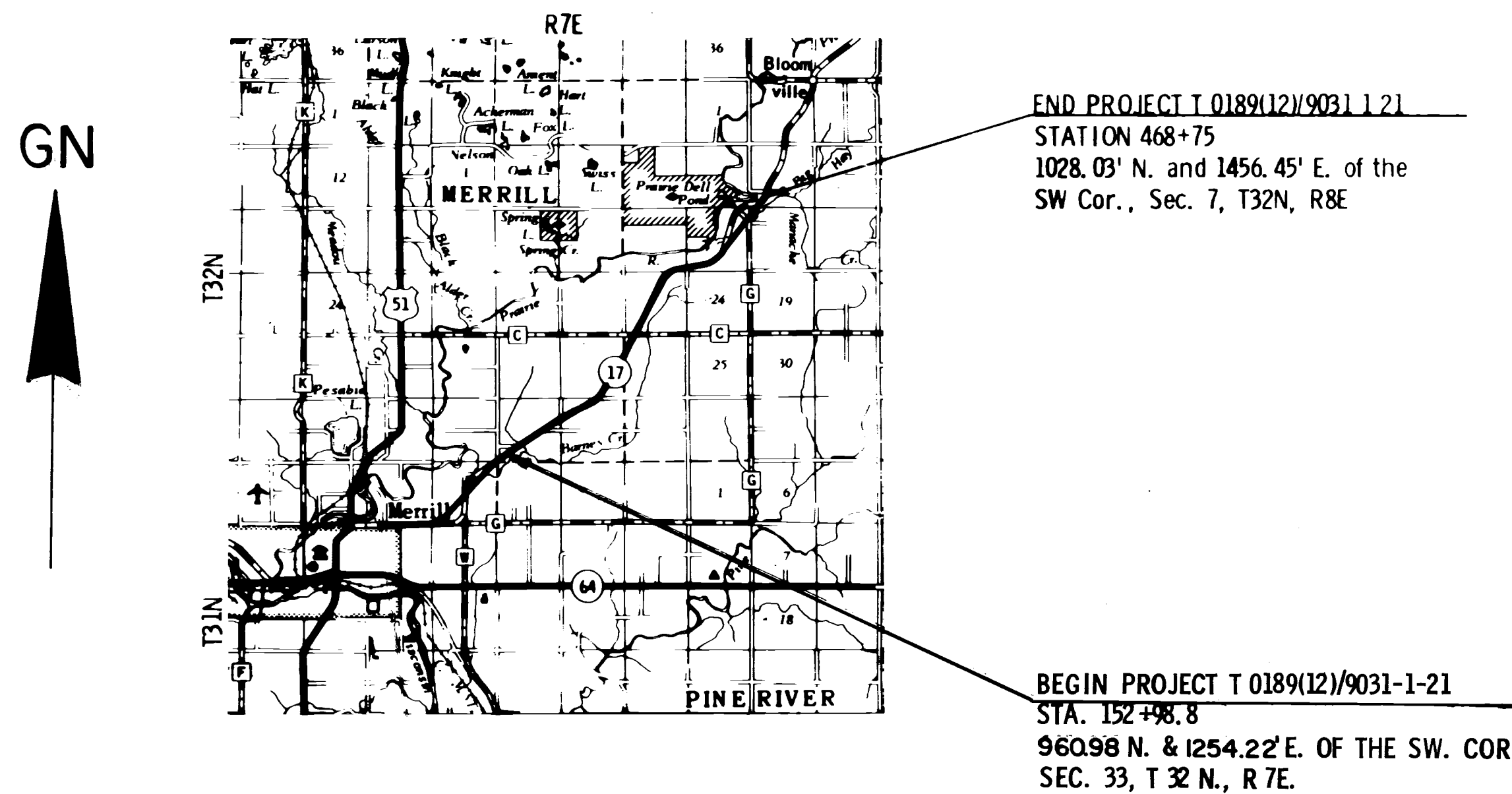
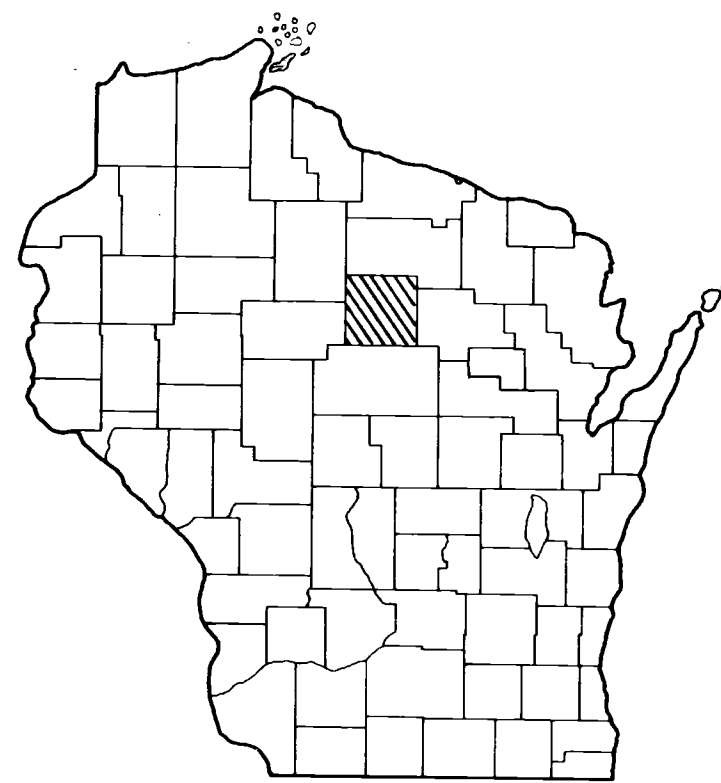

Layout
 Scale 0 1 2 MI.

Total Net Length of Centerline = 5.980 Mi.

REVISION DATE		STATE OF WISCONSIN DEPARTMENT OF TRANSPORTATION DIVISION OF HIGHWAYS
7/15/69		Date <u>2/26/69</u> <i>R.D. Schindler</i> District Engineer Recommended for Approval: Date _____ Chief Design Engineer Date _____ Director, Bureau of Right-of-Way U.S. DEPARTMENT OF TRANSPORTATION FEDERAL HIGHWAY ADMINISTRATION BUREAU OF PUBLIC ROADS REGION 4 WISCONSIN DIVISION Approved: Date _____ Division Engineer
1/22/70	NC	
4/21/70		
9/21/71	NC	
6/16/78	NC	
10/16/86	NC	
1/13/97	N.C.	

9031-1-21

CONVENTIONAL SIGNS

STATE LINE		* HIGHWAY SEPARATION		CEMETERY	
COUNTY LINE		HIGHWAY OVERPASS		FOUNDATION	
TOWNSHIP AND RANGE LINES		* RAIL LINE OVERPASS		GAS PUMP ISLAND	
SECTION LINE		ALL OTHER BRIDGES		BUILDING	
QUARTER LINE		STREAM OR RIVER		IRON PIN	
SIXTEENTH LINE		LAKE		POWER POLE	
NEW CENTERLINE		CATTLE PASS		TELEPHONE POLE	
NEW R/W LINE		RELOCATED STREAM OR RIVER		RAIL LINE	
OLD R/W LINE		* TRAVELED WAY		TRANSMISSION TOWER AND LINE	
PROPERTY LINE		(Shown only in area of Frontage Roads, Interchanges or Dual Lanes)		UNDERGROUND CABLE MARKER	
CORPORATE LIMITS				WELL	
SLOPE INTERCEPTS				STONE MONUMENT	
LOT, TIE AND OTHER MINOR DASHED LINES				SEPTIC TANK	
UNDERGROUND FACILITY (POWER, TELEPHONE, TELEGRAPH, GAS, ETC.)				WINDMILL	
NO ACCESS					
* LIMITED HIGHWAY EASEMENT					

STANDARD ABBREVIATIONS

STANDARD ABBREVIATIONS

ACRES	AC.	MISCELLANEOUS	MISC.
BARN	B	PAGE	P.
COTTAGE	C	POINT OF CURVATURE	P.C.
CHANNEL CHANGE	CH. CH.	POINT OF INTERSECTION	P.I.
CENTER LINE	☐	PROPERTY LINE	P.L.
CORNER	COR.	PROJECT	PROJ.
COUNTY TRUNK HIGHWAY	C.T.H.	POINT OF TANGENCY	P.T.
DEGREE OF CURVE	D.	RADIUS	R.
DRIVE	DR.	RESTRICTED DEVELOPMENT EASEMENT	R.D.E.
EXTERNAL ANGLE AND OTHERS	E.	RAILROAD	R.R.
FOUNDATION	ET. AL.	RIGHT OF WAY	R/W
GARAGE	FDN.	SHED	S.
HOUSE	G.	SCHOOL	SCH.
HOUSE TRAILER	H.	SECTION	SEC.
INTERSECTION ANGLE	H.T.	STREET	ST.
LENGTH OF CURVE	I.	STATE TRUNK HIGHWAY	S.T.H.
LAND CONTRACT	L.	TANGENT LENGTH OF CURVE	T.
LIMITED HIGHWAY EASEMENT	L.C.	TAVERN	TAV.
MILE	L.H.E.	TEMPORARY	TEMP.
	MI.	VOLUME	V.

SCHEDULE OF LANDS AND INTERESTS REQUIRED

PARCEL NUMBER	SHEET NUMBER	OWNER	INTEREST REQUIRED	ACRES	OPERATIONS PROJECT I. D.
1					
2					
3					
4					
5					
6					
7					
8					
9					
10					
11					
12	4.9	JOHN FREDERICK ET. AL.	FEE	0.77	9031-1-21
13	4.10	JUNE DOWNING	FEE	0.81	9031-1-21
14	4.10-4.11	DUWAYNE BESSEY	FEE & L.H.E.	4.66	9031-1-21
15	4.11-4.12	RUSSELL D. MASS	FEE	4.68	9031-1-21
16	4.12-4.13	WALTER W. MASS	FEE	6.99	9031-1-21
17	4.14	GEORGE W. BIENFANG SR	FEE	0.03	9031-1-21
18	4.13-4.14	ERNEST PFANTZ	FEE & L.H.E.	2.75	9031-1-21
19	4.15	NORBERT DOERING	FEE	1.18	9031-1-21
20	4.15	DANIEL KNISPEN	FEE	1.50	9031-1-21
*21	4.16-4.17	CLIFFORD MOSSER	FEE	1.74	9031-1-21
22	4.17	STEVE F. VENCEL	FEE	0.58	9031-1-21
23	4.17	MAURICE J. PETERSON	FEE	1.50	9031-1-21
24	4.17-4.18	CYRUS O'LAUGHLIN	FEE	2.03	9031-1-21
25	4.19-4.20	KARL SOMMER	FEE	3.46	9031-1-21
26	4.20-4.21	CARL BUSCHEL	FEE	3.69	9031-1-21
27	4.21	WALLACE POPHAL	FEE	0.63	9031-1-21
28	4.22	WALTER RONALD TRUMBLAY	FEE	8.20	9031-1-21
29	4.22-4.24	GEORGE BROWN	FEE	10.11	9031-1-21
30	4.24	WILLIAM MORITZ	FEE	9.30	9031-1-21
		ANDREW OKNEWSKI (L.C.)			
31	4.24	AUGUST PANKOW	FEE & L.H.E.	0.14	9031-1-21
32	4.25	ELOISE HIPKE	FEE	0.04	9031-1-21
33	4.25	RAY SCHWARTZMAN	FEE	3.67	9031-1-21
34					
35	4.17	AUGUST MORITZ	FEE	0.21	9031-1-21
*37	4.11-4.15	WISCONSIN PUBLIC SERVICE	RELEASE OF RIGHTS	-----	9031-1-41
	4.16-4.20				
	4.24				
38					

REVISION DATE	PROJECT I.D.	SHEET NUMBER	TOTAL SHEETS
7/15/69	9031-1-21		
1/22/70	FEDERAL PROJECT DESIGNATION	4.1	
4/21/70	T 0189(12)		
9/21/70			
6/16/78			
10/16/86			
1/13/97			
CONST. PROJECT	Merrill - Bloomville		
	S.T.H. 17		
	Lincoln County		
	DATE	Feb. 26, 1969	

TO BE ACQUIRED IN THE NAME OF THE STATE OF WISCONSIN

Project I.D 9030-1-21

REVISION DATE	PROJECT I.D.	SHEET NUMBER	TOTAL SHEETS
7/15/69	9031 1 21		
1/22/70	NC		
4/21/70	NC		
9/21/71	NC		
6/16/78	NC		
10/16/86	NC		
1/13/97	NC		

FEDERAL PROJECT DESIGNATION		
T 0189(12)		4.2
LAYOUT SHOWING PROPERTY BOUNDRIES & ACREAGE		
S. T. H. 17 LINCOLN COUNTY		
NOT TO SCALE	DATE	FEB. 26, 1969
CONST. PROJECT		

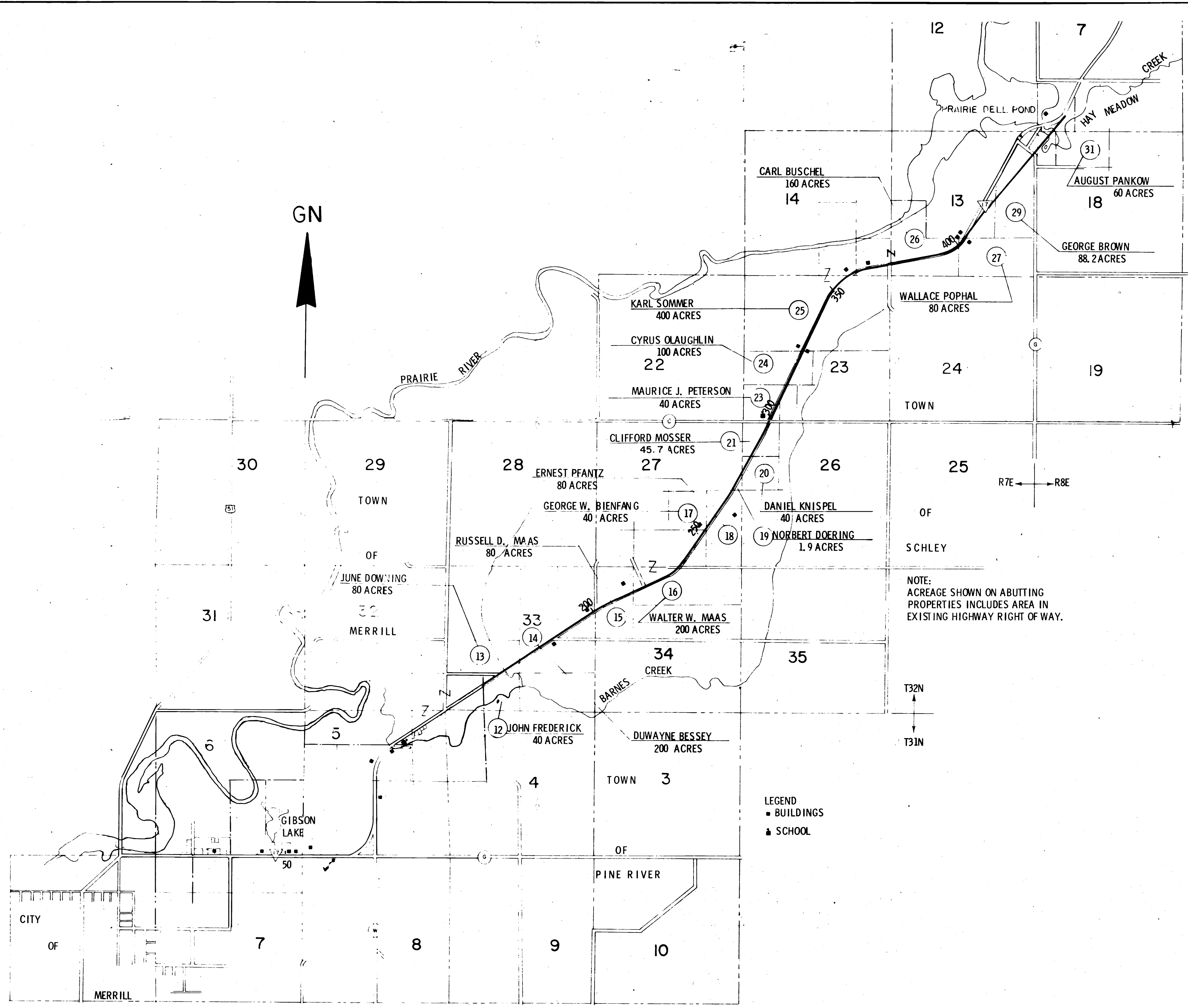

Project I.D. 9031 1 21
 3rd Print T-0189(12)

REVISION DATE	PROJECT ID	SHEET NUMBER	TOTAL SHEETS
7/15/69	9031-1-21		
1/22/70 NC	FEDERAL PROJECT DESIGNATION	4.9	
4/21/70	T 0189(12)		
9/21/71 NC	Plat of Right of Way Required S.T.H. 17 Lincoln County		
6/16/78			
10/16/86 NC			
1/13/97 NC			
	SCALE	0	100 200 Ft.
	DATE	FEB. 26, 1969	
CONST. PROJECT			

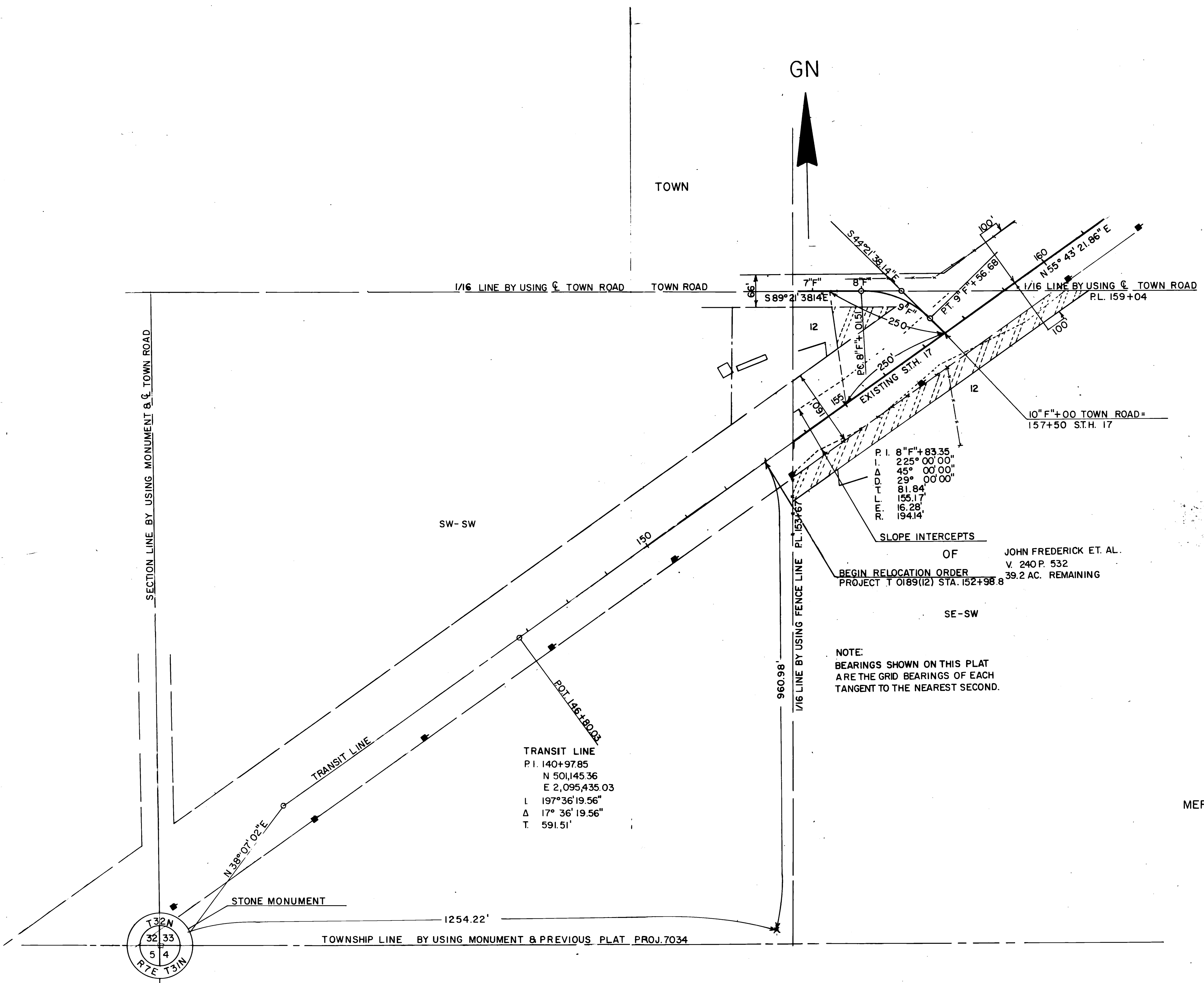

OF JOHN FREDERICK ET. AL.
 V. 240 P. 532
 39.2 AC. REMAINING

NOTE:
 BEARINGS SHOWN ON THIS PLAT
 ARE THE GRID BEARINGS OF EACH
 TANGENT TO THE NEAREST SECOND.

REVISION DATE	PROJECT I.D.	SHEET NUMBER	TOTAL SHEETS
7/15/69	9031 1 21		
1/22/70	FEDERAL PROJECT DESIGNATION		
4/21/70	T 0189(12)	4.10	
9/21/71 MC			
6/16/78	PLAT OF RIGHT OF WAY REQUIRED		
10/16/86 MC	S.T.H. 17 LINCOLN COUNTY		
1/13/87 MC			
		SCALE 1" = 100'	DATE FEB. 26, 1969
CONST. PROJECT			

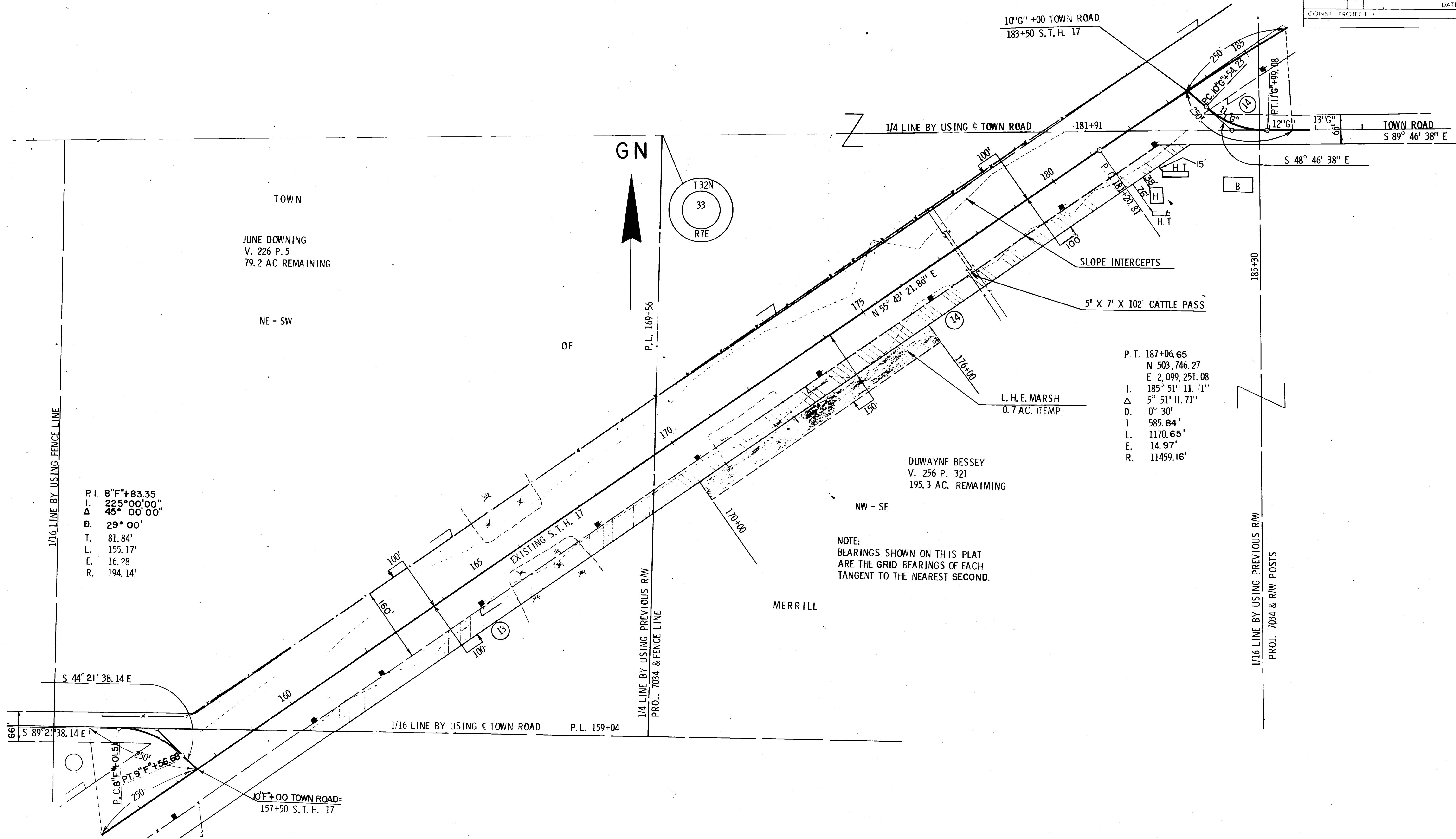

P.I. 8° F'' + 83.35
 I. 225° 00' 00"
 Δ 45° 00' 00"
 D. 29° 00'
 T. 81.84'
 L. 155.17'
 E. 16.28
 R. 194.14'

P.T. 187+06.65
 N 503,746.27
 E 2,099,251.08
 I. 185° 51' 11.71"
 Δ 5° 51' 11.71"
 D. 0° 30'
 L. 585.84'
 E. 1170.65'
 R. 11459.16'

NOTE:
 BEARINGS SHOWN ON THIS PLAT
 ARE THE GRID BEARINGS OF EACH
 TANGENT TO THE NEAREST SECOND.

9031-1-21
 Plat T 0189(12)

REVISION DATE	PROJECT ID	SHEET NUMBER	TOTAL SHEETS
7/15/69	9031 1 21		
1/22/70 NC	FEDERAL PROJECT DESIGNATION		
4/21/70			
9/21/70 NC	T 0189(12)	4.11	
6/16/76			
10/16/86 NC	PLAT OF RIGHT OF WAY REQUIRED		
1/13/97 NC	S.T.H. 17 LINCOLN COUNTY		
	SCALE		
	0 100 200 Ft.		
	DATE		
	FEB 26, 1969		
CONST. PROJECT			

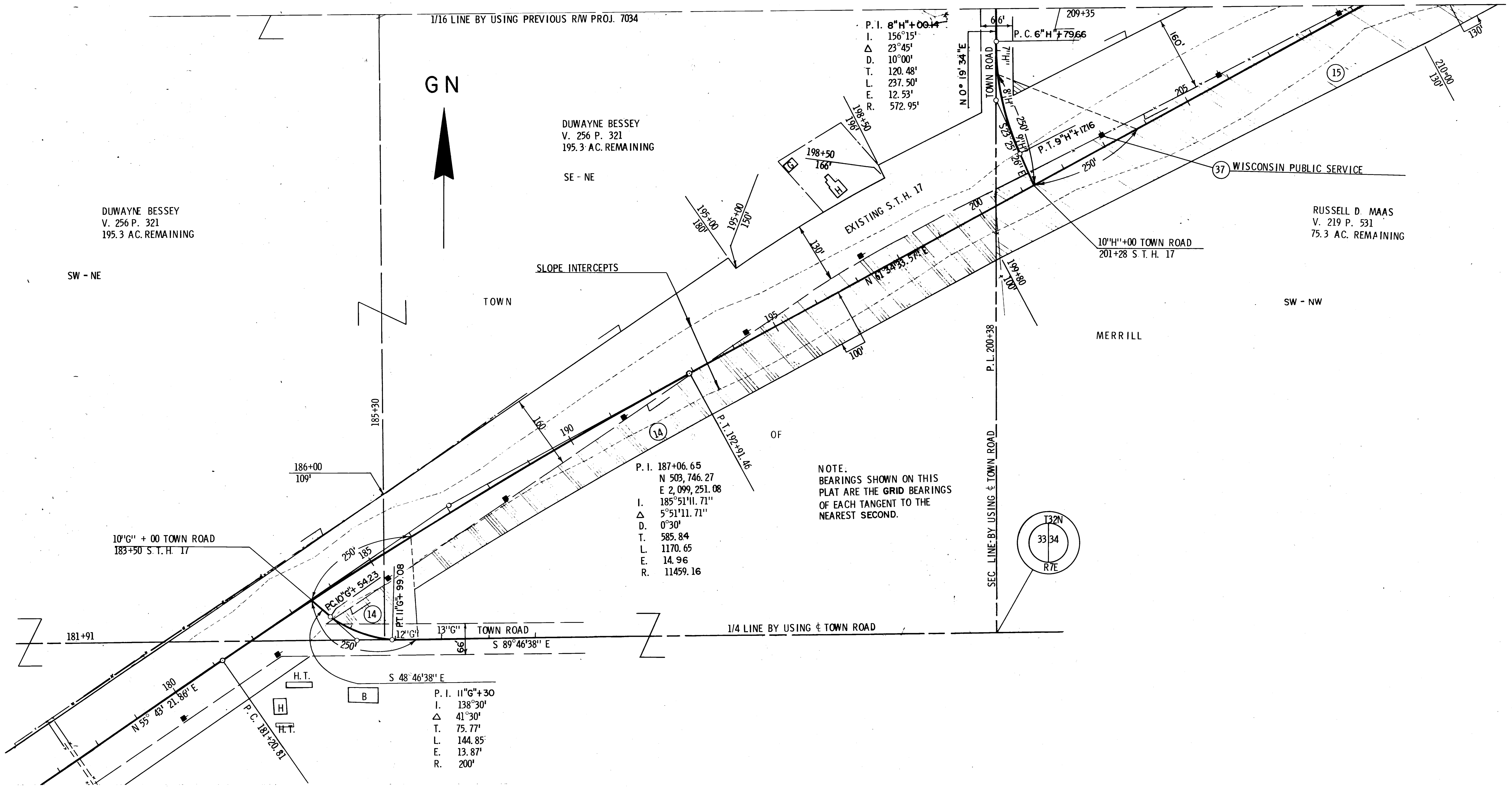

NOTE.
BEARINGS SHOWN ON THIS
PLAT ARE THE GRID BEARINGS
OF EACH TANGENT TO THE
NEAREST SECOND.

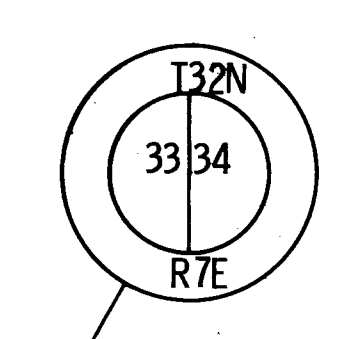

REVISION DATE	PROJECT ID	SHEET NUMBER	TOTAL SHEETS
7/15/69	9031 1 21		
1/22/70 NC	FEDERAL PROJECT DESIGNATION		
4/21/70 NC	T 0189(12)	4, 12	
9/24/71 NC			
6/16/78			
10/16/86 NC	PLAT OF RIGHT OF WAY REQUIRED S.T.H. 17 LINCOLN COUNTY		
1/13/97 NC			
		SCALE 0 100 200 Ft.	
		DATE FEB. 26, 1969	
CONST. PROJECT			

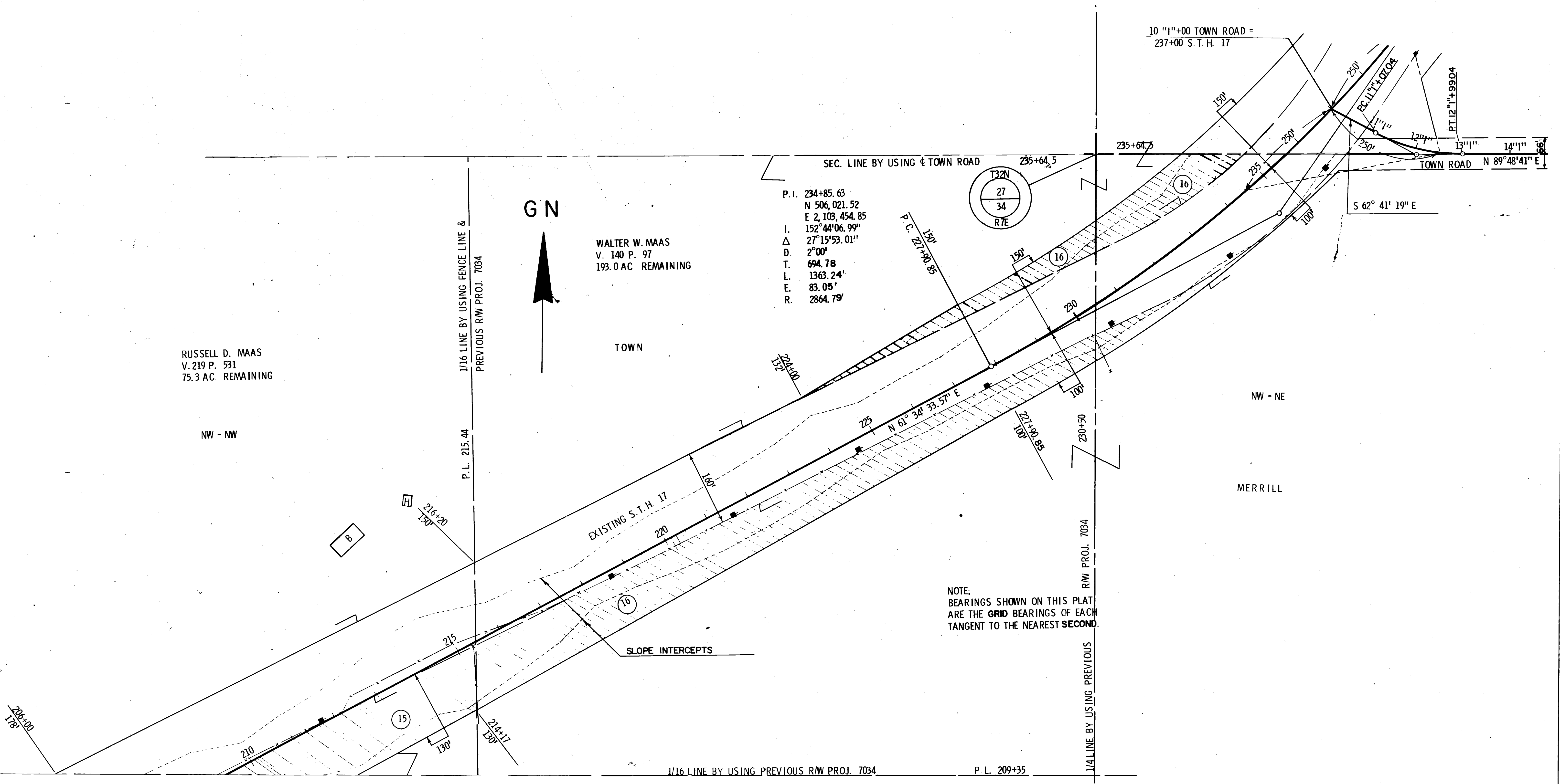

NOTE:
BEARINGS SHOWN ON THIS PLAT
ARE THE GRID BEARINGS OF EACH
TANGENT TO THE NEAREST SECOND.

Project ID 9031 1 21
Federal Proj. T 0189(12)

REVISION DATE	PROJECT I.D.	SHEET NUMBER	TOTAL SHEETS
7/15/69	9031 I 21		
1/22/70	FEDERAL PROJECT DESIGNATION		
4/21/70			
9/21/71 NC	T 0189(12)	4.13	
6/16/78			
10/16/86 NC	PLAT OF RIGHT OF WAY REQUIRED		
1/13/87 NC	S.T.H. 17 LINCOLN COUNTY		
	SCALE	0	200 Ft.
	DATE	FEB. 26, 1969	
CONST. PROJECT			

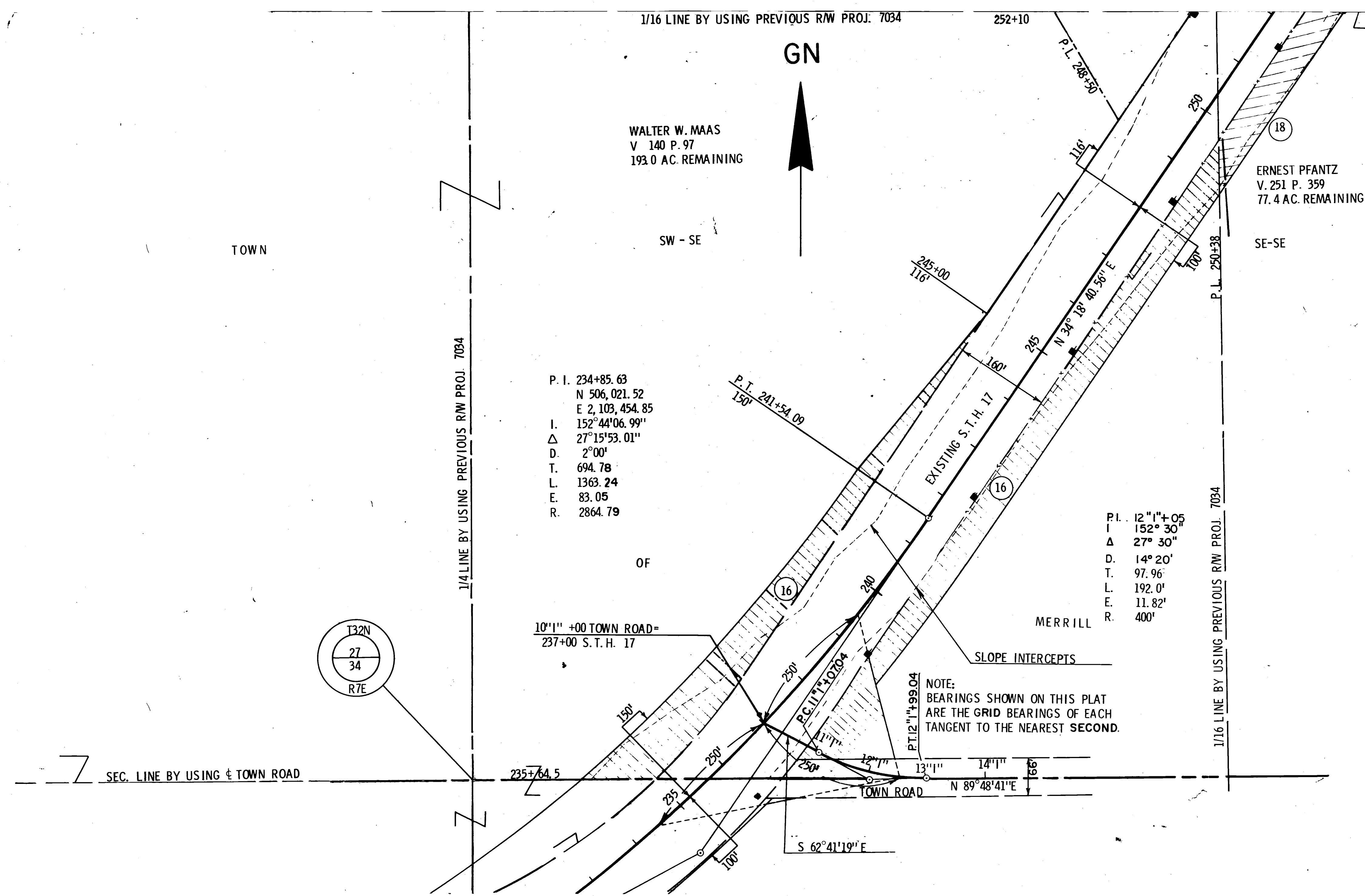

NOTE: BEARINGS SHOWN ON THIS PLAT ARE THE GRID BEARINGS OF EACH TANGENT TO THE NEAREST SECOND.

Project I.D. 9031 I 21
 Plat Part T 0189(12)

REVISION DATE	PROJECT I.D.	SHEET NUMBER	TOTAL SHEETS
7/15/89	9031 1 21		
1/22/70	FEDERAL PROJECT DESIGNATION		
4/21/70 NC	T 0189(12)	4.14	
9/21/71 NC			
6/16/78	PLAT OF RIGHT OF WAY REQUIRED		
10/16/86 NC	S.T.H. 17 LINCOLN COUNTY		
1/13/97 NC	SCALE 1" = 100'		
	DATE FEB. 26, 1969		
CONST. PROJECT			

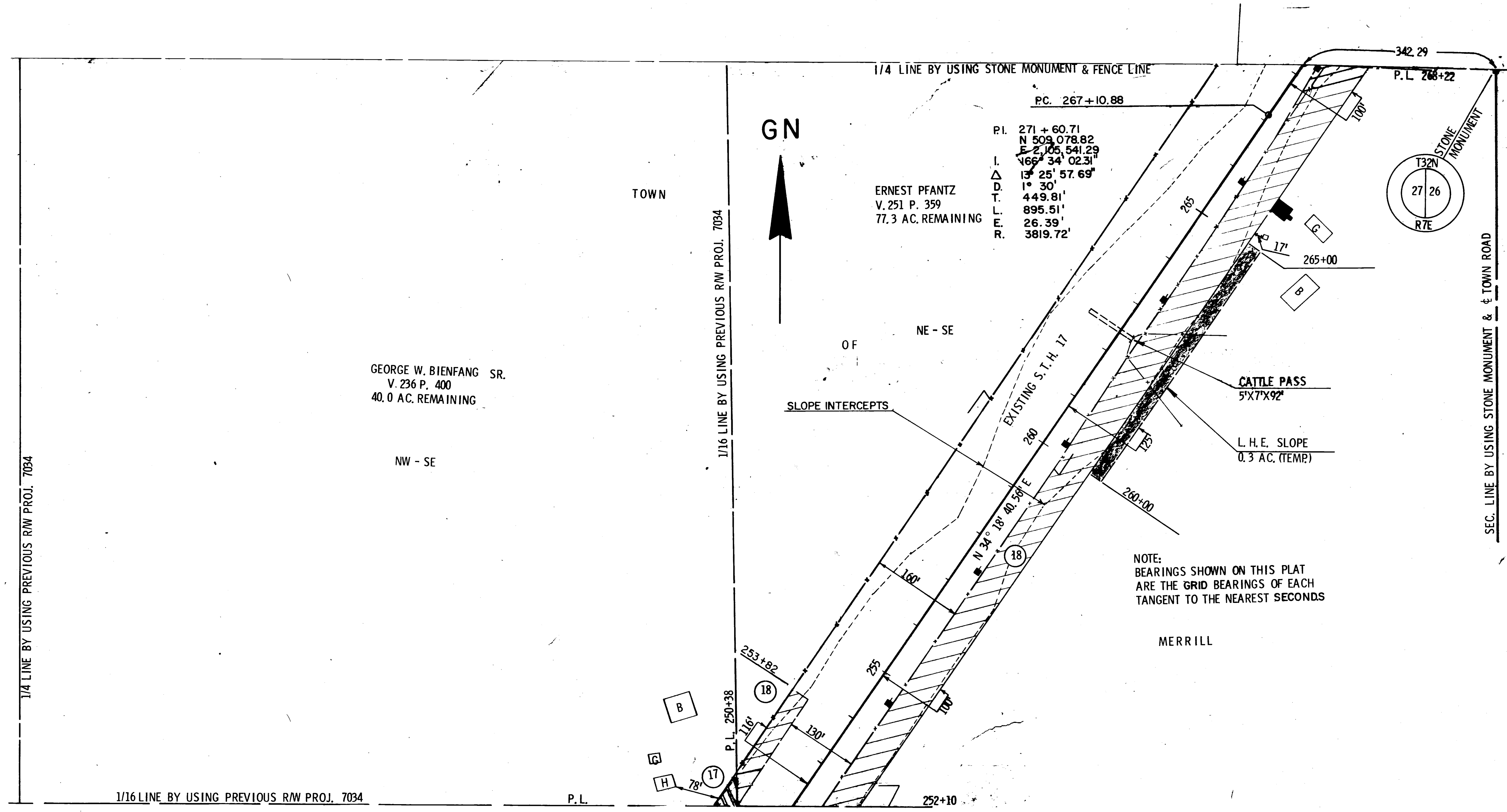

Project I.D. 9031 1 21
 T 0189 (12)

REVISION DATE	PROJECT I.D.	SHEET NUMBER	TOTAL SHEETS
7/15/69	9031 1 21		
1/22/70	NC		
4/21/70	NC		
9/21/71	NC		
6/16/78			
10/16/86	NC		
1/13/97	NC		
FEDERAL PROJECT DESIGNATION		4.15	
T 0189(12)			
PLAT OF RIGHT OF WAY REQUIRED S. T. H. 17 LINCOLN COUNTY			
SCALE		0	200 Ft.
		100	
DATE FEB. 26, 1969			
CONST. PROJECT			

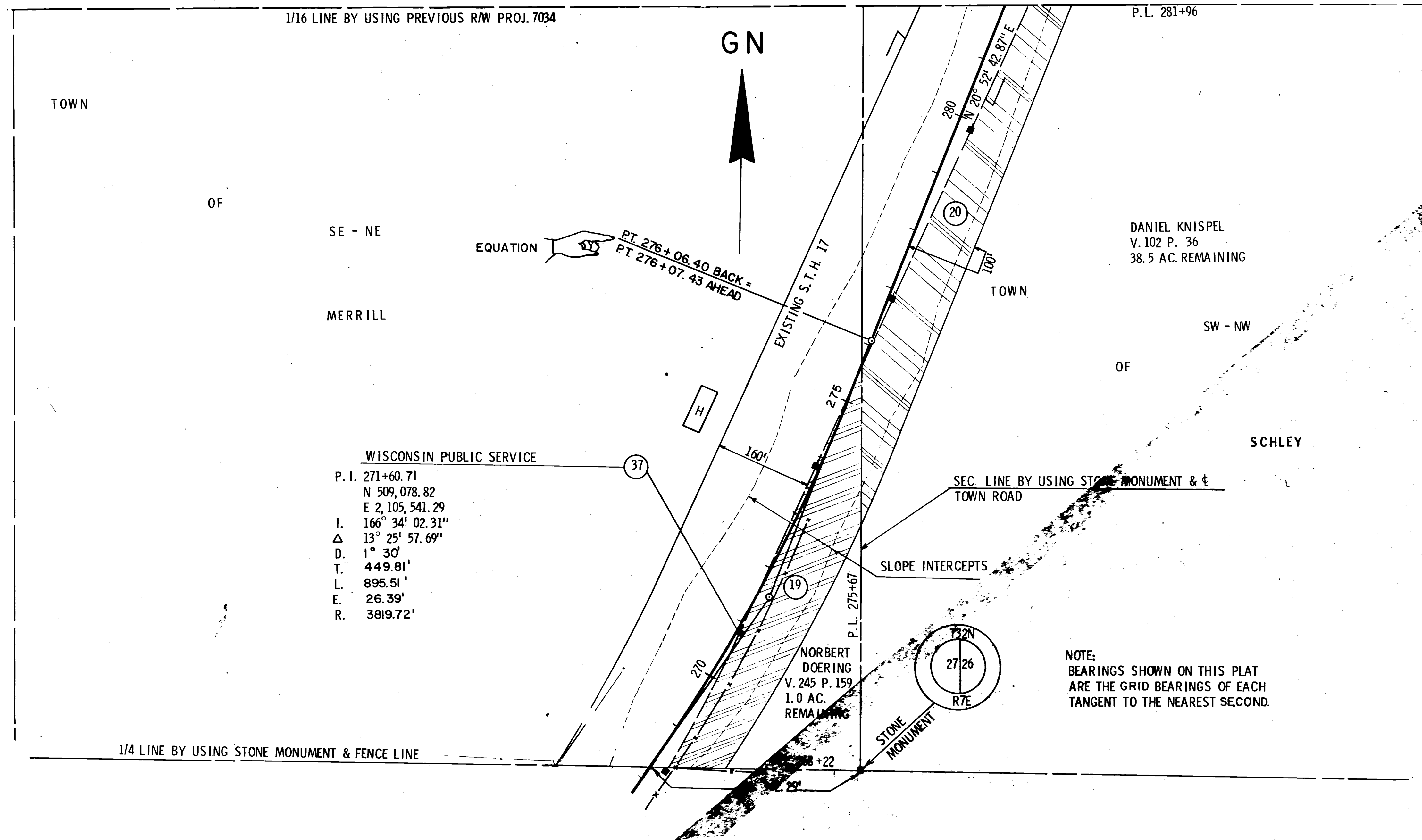

Project I.D. 9031 1 21
Federal Project Designation T 0189(12)

REVISION DATE	PROJECT ID	SHEET NUMBER	TOTAL SHEETS
7/15/69	9031 1 21		
1/22/70	FEDERAL PROJECT DESIGNATION		
4/21/70			
9/21/71 NC	T 0189(12)	4.16	
6/16/78			
10/16/86 NC	PLAT OF RIGHT OF WAY REQUIRED		
1/13/87 NC	S.T.H. 17 LINCOLN COUNTY		
	SCALE	0	100 200 FT
	DATE	FEB. 26, 1969	
CONST. PROJECT			

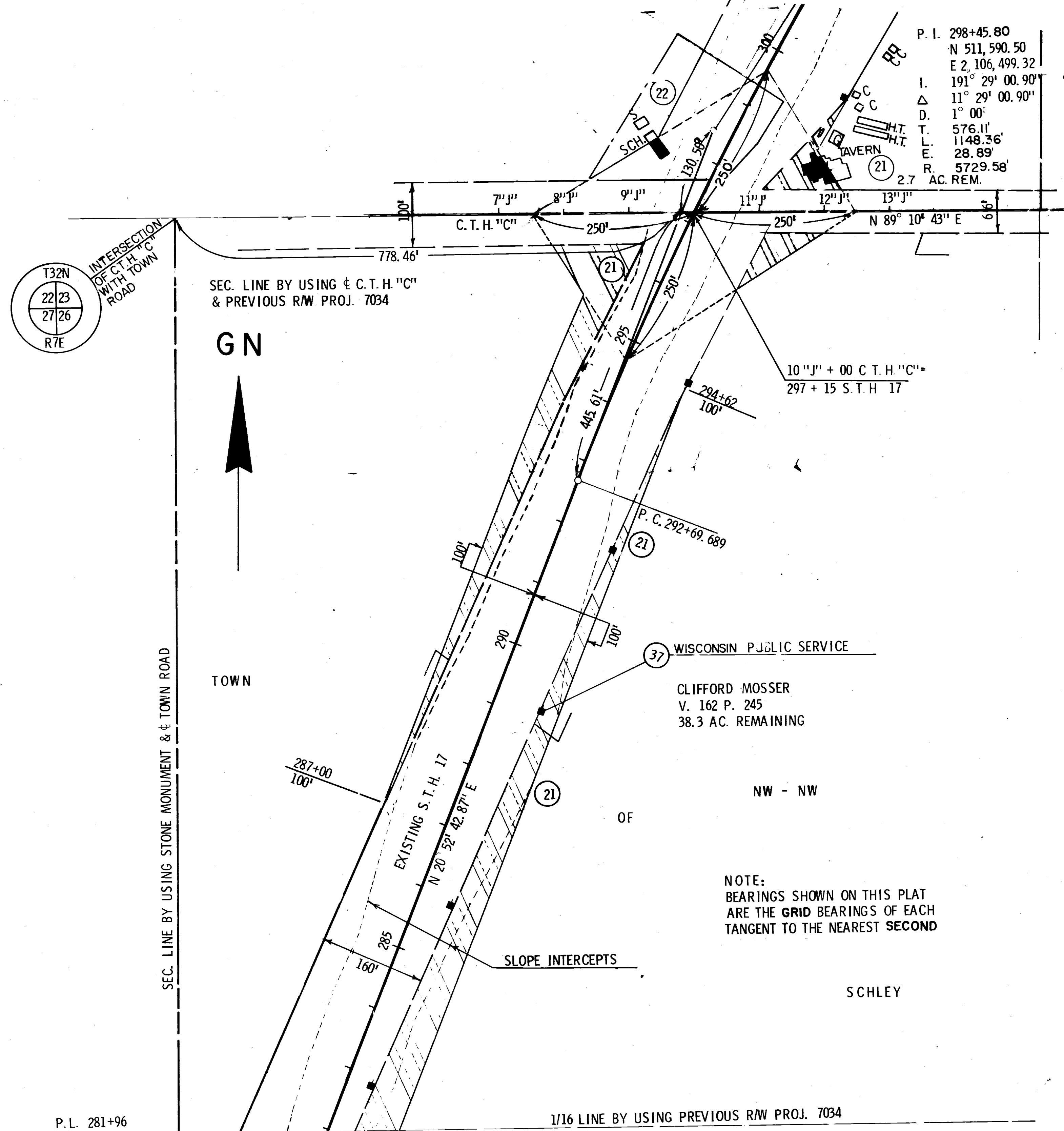

P.L. 281+96

1/16 LINE BY USING PREVIOUS R/W PROJ. 7034

NOTE:
BEARINGS SHOWN ON THIS PLAT
ARE THE GRID BEARINGS OF EACH
TANGENT TO THE NEAREST SECOND

Project ID. 9031 1 21
T. 0189 (12)

DATE	PROJECT NO.	SHEET NUMBER	TOTAL SHEETS
7/15/69	9031 1 21		
1/22/70	FEDERAL PROJECT DESIGNATION		
4/21/70			
9/21/71	T 0189(12)	4.17	
6/16/78			
10/16/86			
1/13/97			
PLAT OF RIGHT OF WAY REQUIRED S.T.H. 17 LINCOLN COUNTY			
SCALE 0 100 200 FT.			
DATE FEB. 26, 1969			
CONST. PROJECT			

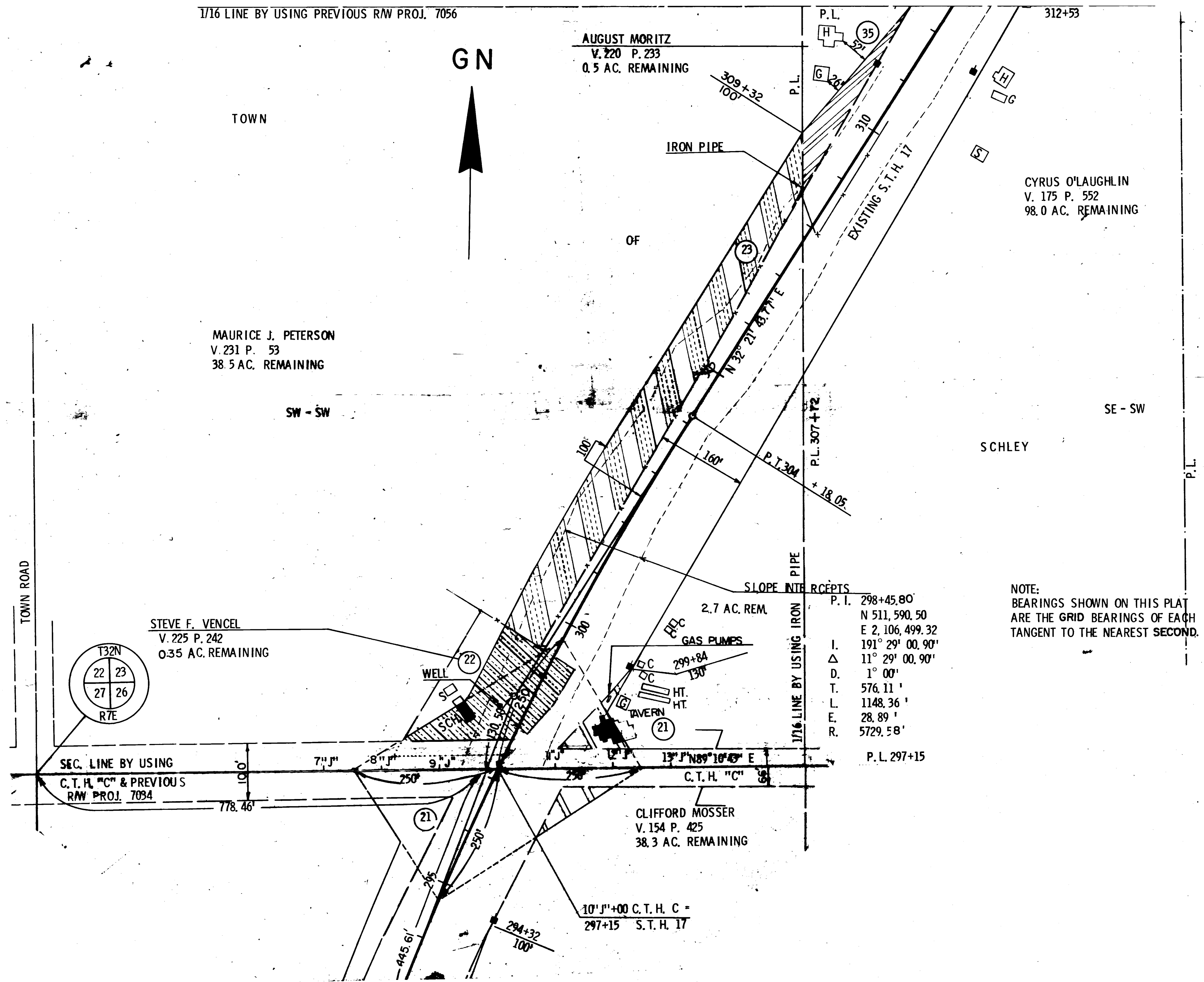

SLOPE INTERCEPTS

P. I.	298+45.80
N	511,590.50
E	2,106,499.32
I.	191° 29' 00.90"
Δ	11° 29' 00.90"
D.	1° 00'
T.	576.11'
L.	1148.36'
E.	28.89'
R.	5729.58'
P.L.	297+15

NOTE:
BEARINGS SHOWN ON THIS PLAT
ARE THE GRID BEARINGS OF EACH
TANGENT TO THE NEAREST SECOND.

Project I.D. 9031 1 21

REVISION DATE	PROJECT ID	SHEET NUMBER	TOTAL SHEETS
7/15/69	9031 1 21		
1/22/70 NC	FEDERAL PROJECT DESIGNATION		
4/21/70 NC			
9/21/71 NC	T 0189(12)	4.18	
6/16/78			
10/16/86 NC	PLAT OF RIGHT OF WAY REQUIRED S.T.H. 17 LINCOLN COUNTY		
1/13/97 NC			
	SCALE 0 100 200 Ft		
	DATE FEB. 26, 1969		
CONST. PROJECT			

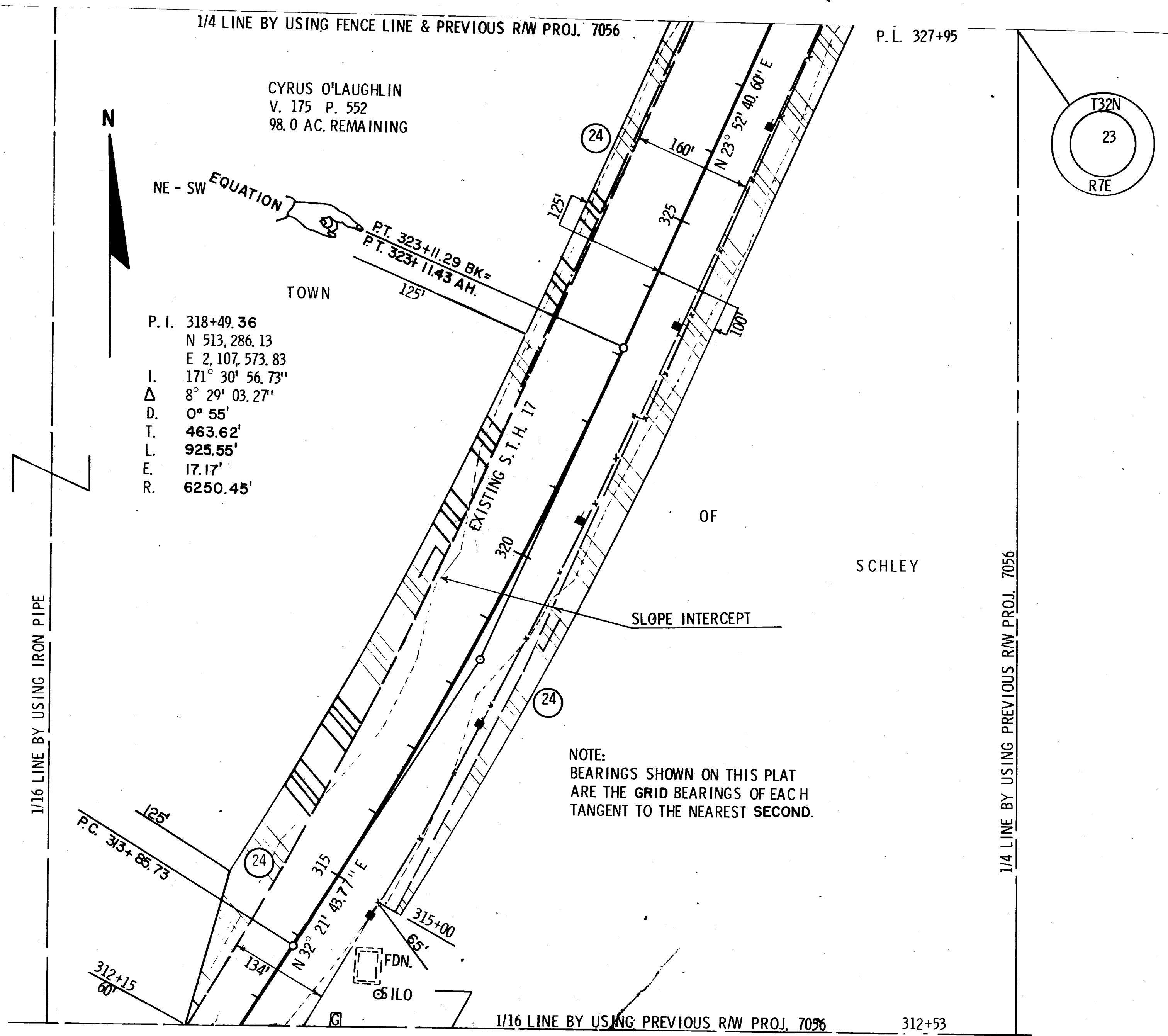

Project ID 9031 121
S.T.H. 17 T0189(12)

REVISION DATE	PROJECT ID	SHEET NUMBER	SHEET
7/15/69	9031 1 21		
1/22/70 NC	FEDERAL PROJECT DESIGNATION	4.19	
4/21/70 NC	T0189(12)		
9/21/71 NC			
6/16/78			
10/16/88 NC	PLAT OF RIGHT OF WAY REQUIRED		
1/13/97 NC	S.T.H. 17 LINCOLN COUNTY		
	SCALE	0	100
			200 Ft
	DATE	FEB.26, 1969	
CONST. PROJECT			

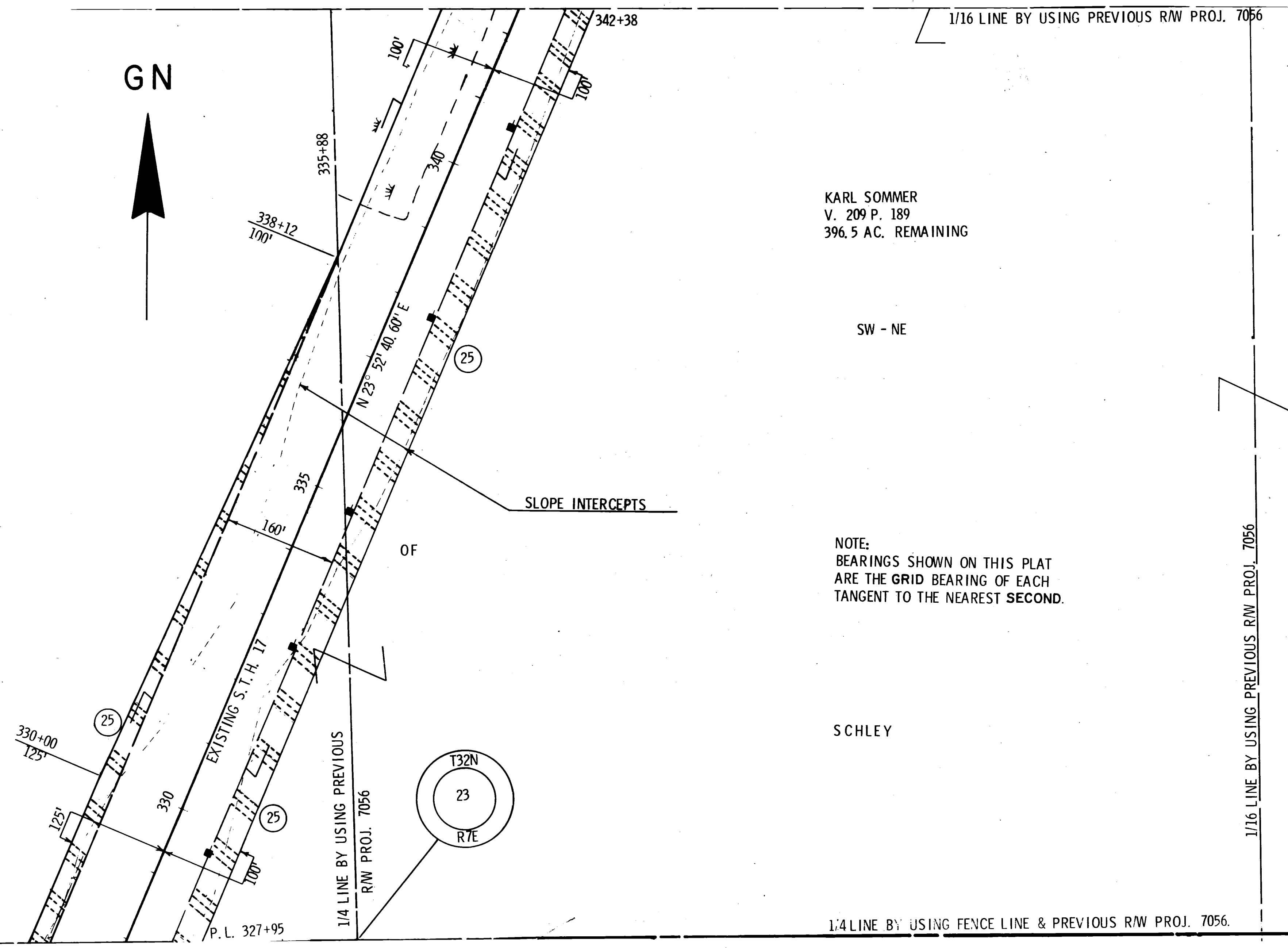

KARL SOMMER
V. 209 P. 189
396.5 AC. REMAINING

KARL SOMMER
V. 209 P. 189
396.5 AC. REMAINING

NOTE:
BEARINGS SHOWN ON THIS PLAT
ARE THE GRID BEARING OF EACH
TANGENT TO THE NEAREST SECOND.

Project ID 9031 1 21
Federal Project T0189 (12)

REVISION	DATE	DESCRIPTION	SHEET NUMBER	TOTAL SHEETS
7 / 15 / 69		9031 1 21		
1 / 22 / 70	NC	FEDERAL ROUTE DESIGNATION	4.20	
4 / 21 / 70				
9 / 21 / 71	MC	T 0189(12)		
6 / 16 / 78				
10 / 18 / 86	NC	PLAT OF RIGHT OF WAY REQUIRED		
1 / 13 / 97	MC	S.T.H. 17 LINCOLN COUNTY		
SCALE		0 100 200 FT.		
DATE		FEB. 26, 1969		
PROJECT				

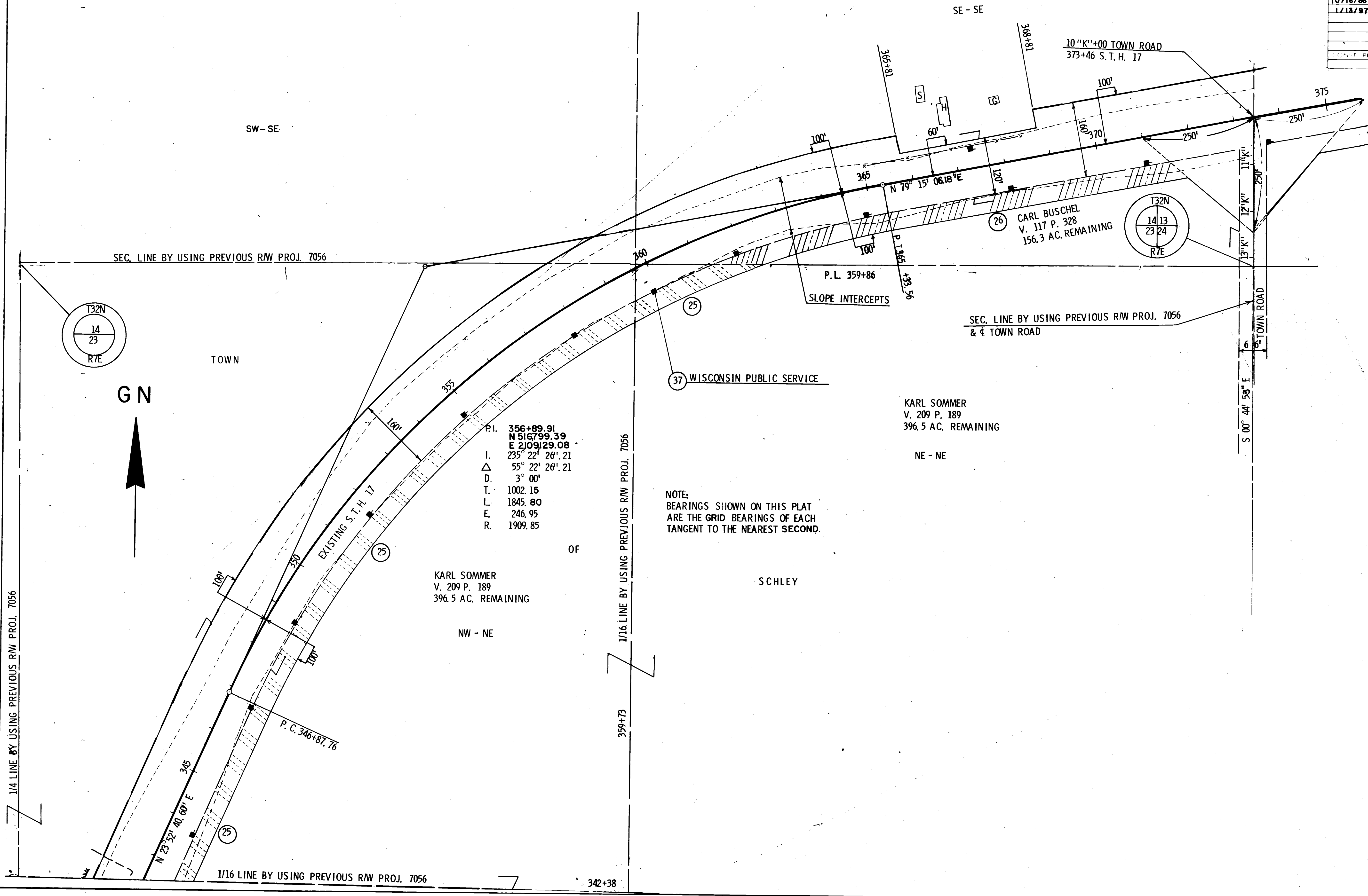

P.I. 356+89.91
 N 51° 09' 29.08"
 E 2109.29.08
 I. 235° 22' 26'.21
 Δ 55° 22' 26'.21
 D. 3° 00'
 T. 1002.15
 L. 1845.80
 E. 246.95
 R. 1909.85

KARL SOMMER
 V. 209 P. 189
 396.5 AC. REMAINING

KARL SOMMER
 V. 209 P. 189
 396.5 AC. REMAINING

CARL BUSCHEL
 V. 117 P. 328
 156.3 AC. REMAINING

NOTE:
 BEARINGS SHOWN ON THIS PLAT
 ARE THE GRID BEARINGS OF EACH
 TANGENT TO THE NEAREST SECOND.

1/4 LINE BY USING PREVIOUS R/W PROJ. 7056

1/16 LINE BY USING PREVIOUS R/W PROJ. 7056

9031 1 21
 T 0189(12)

REVISION DATE	PROJECT I.D.	SHEET NUMBER	TOTAL SHEETS
7/15/69	9031 1 21		
1/22/70 NC	FEDERAL PROJECT DESIGNATION		
4/21/70 NC	T 0189(12)	4.21	
9/21/71 NC			
6/16/78			
10/15/86 NC	PLAT OF RIGHT OF WAY REQUIRED S.T.H. 17 LINCOLN COUNTY		
1/13/97 NC			
	SCALE 0 100 200'		
	DATE FEB. 26, 1969		
CONTRACT PROJECT			

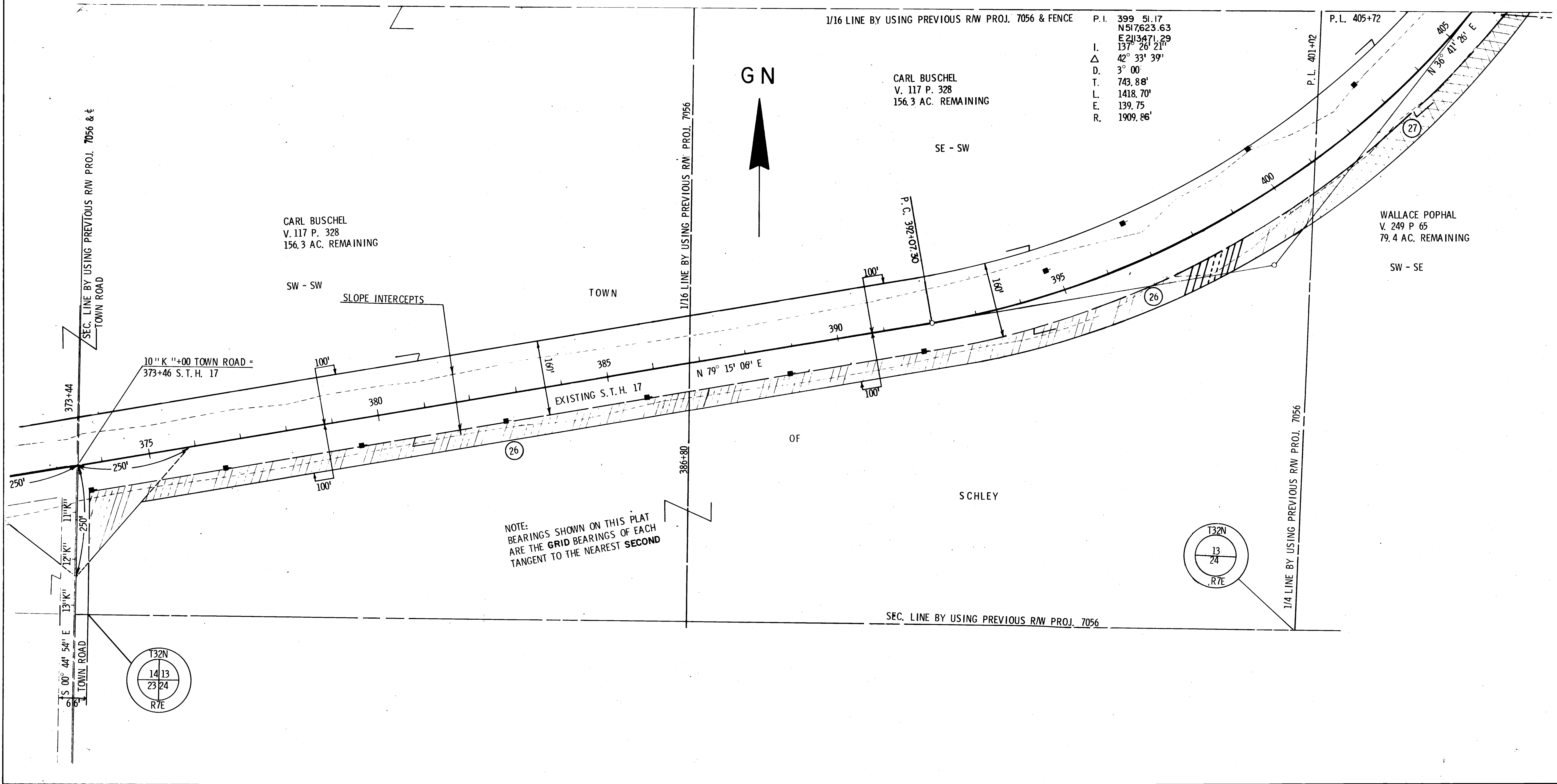

9031 1 21
Federal Project T 0189(12)

REVISION DATE	PROJECT ID	SHEET NUMBER	TOTAL SHEETS
7/15/69	9031 1 21		
1/22/70 NC	FEDERAL PROJECT DESIGNATION		
4/21/70 NC	T 0189(12)	4.22	
8/21/71 NC	PLAT OF RIGHT OF WAY REQUIRED S.T.H. 17 LINCOLN COUNTY		
6/16/78			
10/16/86 NC			
1/13/97			
	SCALE	0	200 FT.
	DATE	FEB. 26, 1969	
CONST. PROJECT			

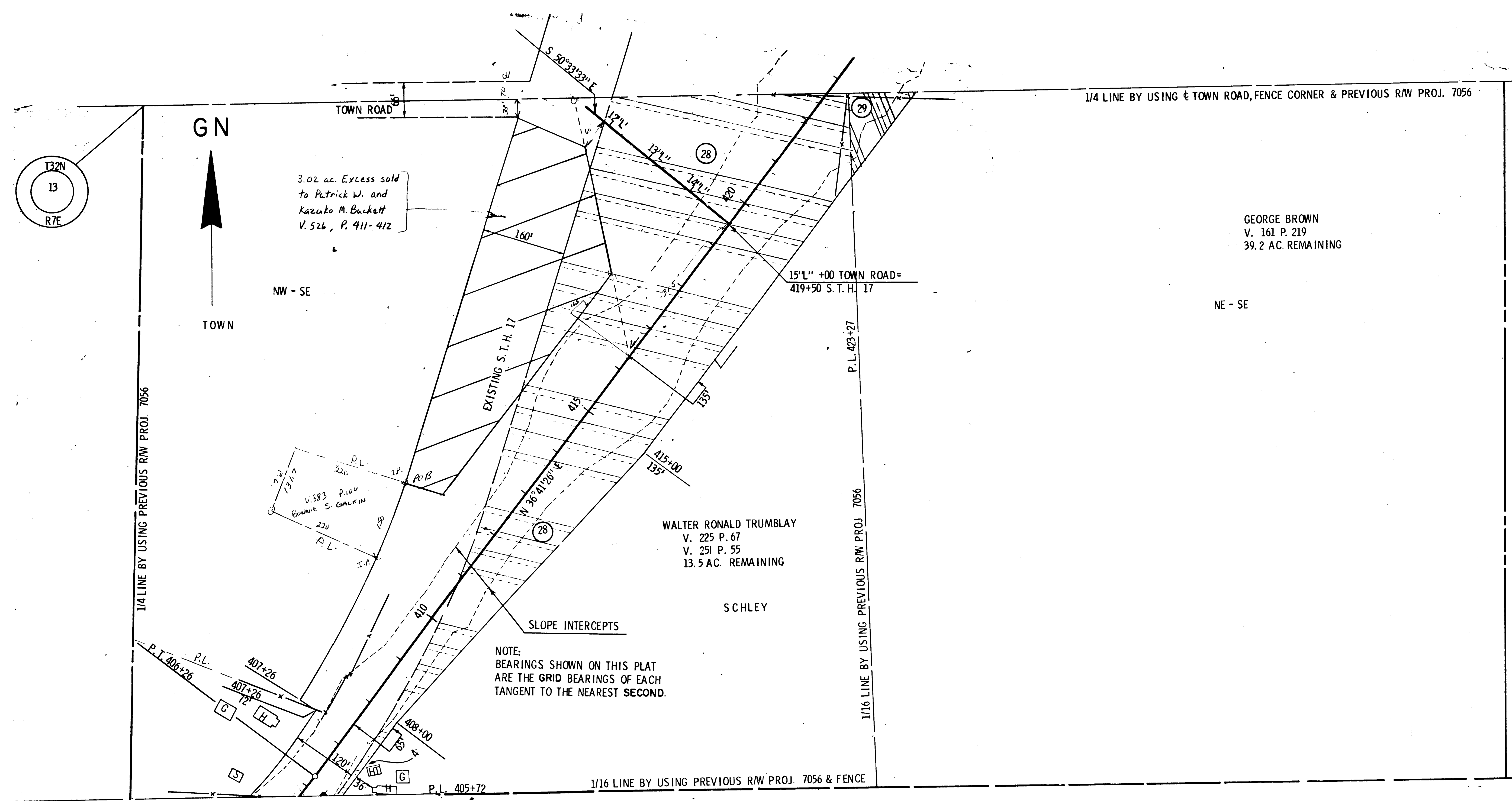

NOTE:
BEARINGS SHOWN ON THIS PLAT
ARE THE GRID BEARINGS OF EACH
TANGENT TO THE NEAREST SECOND.

PROJECT NO.	9031 1 21		SHEET NUMBER	TOTAL SHEETS
DATE	7/15/69			
REVISION	1/22/70	NC		
	4/21/70	NC		
	9/21/71	NC		
	6/18/78	NC		
	10/16/86	NC		
	1/13/97	NC		
FEDERAL PROJECT DESIGNATION			4.23	
PROJECT ID			T 0189(12)	
PLAT OF RIGHT OF WAY REQUIRED				
S.T.H. 17 LINCOLN COUNTY				
			0 100 200	
			SCALE	
			DATE	FEB. 26, 1969

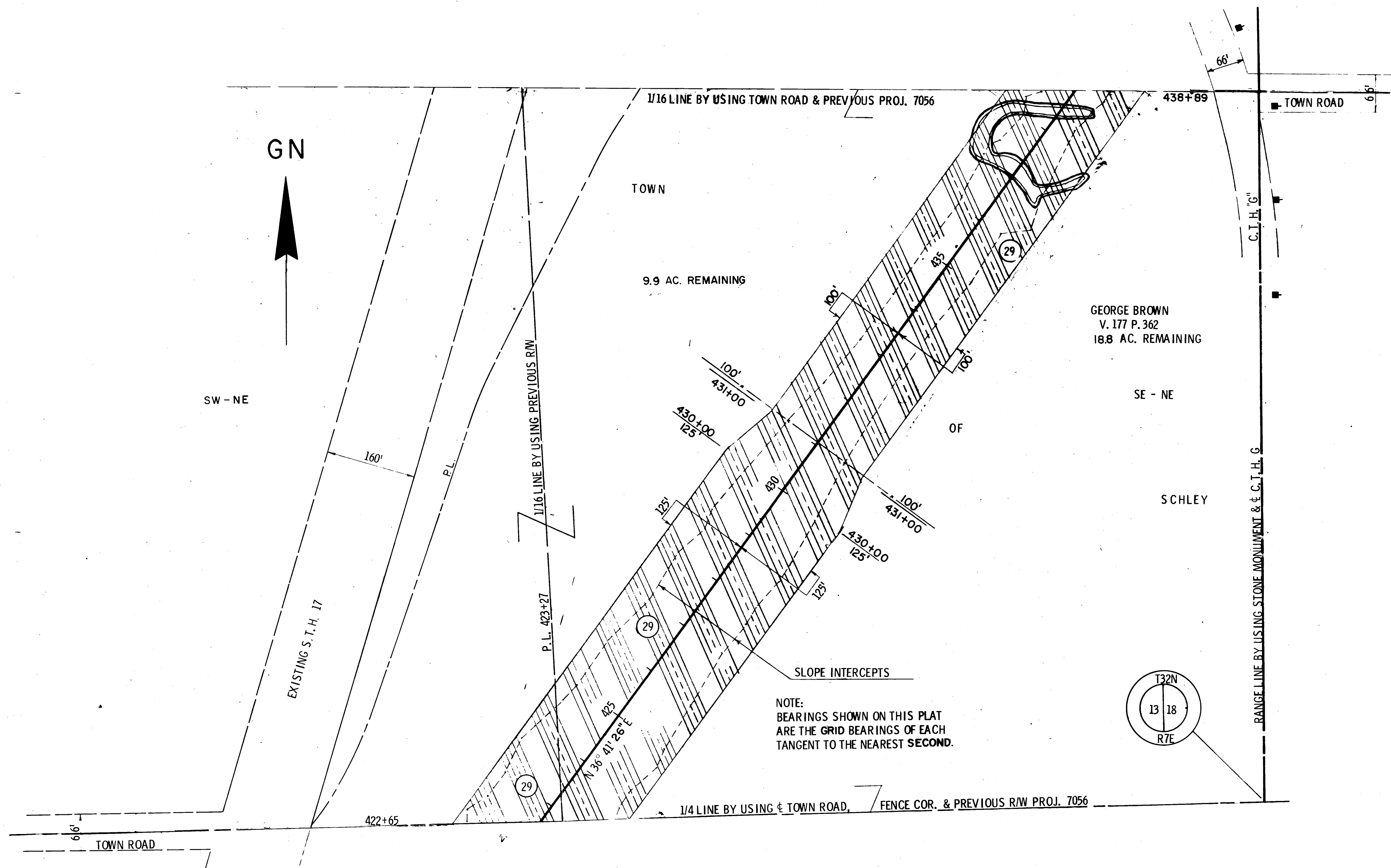

9031 1 21
Federal Proj. T0189(12)

REVISION DATE	PROJECT ID	SHEET NUMBER	TOTAL SHEETS
7/15/69	9031 1 21		
1/22/70 NC	FEDERAL PROJECT DESIGNATION		
4/21/70 NC	T 0189(12)	4 24	
8/21/71 NC			
6/16/78 NC	PLAT OF RIGHT OF WAY REQUIRED		
10/16/86 NC	S.T.H. 17 LINCOLN COUNTY		
1/13/87 M.C.			
	SCALE	0	200 FT.
	DATE	FEB. 26, 1969	
CONST. PROJECT			

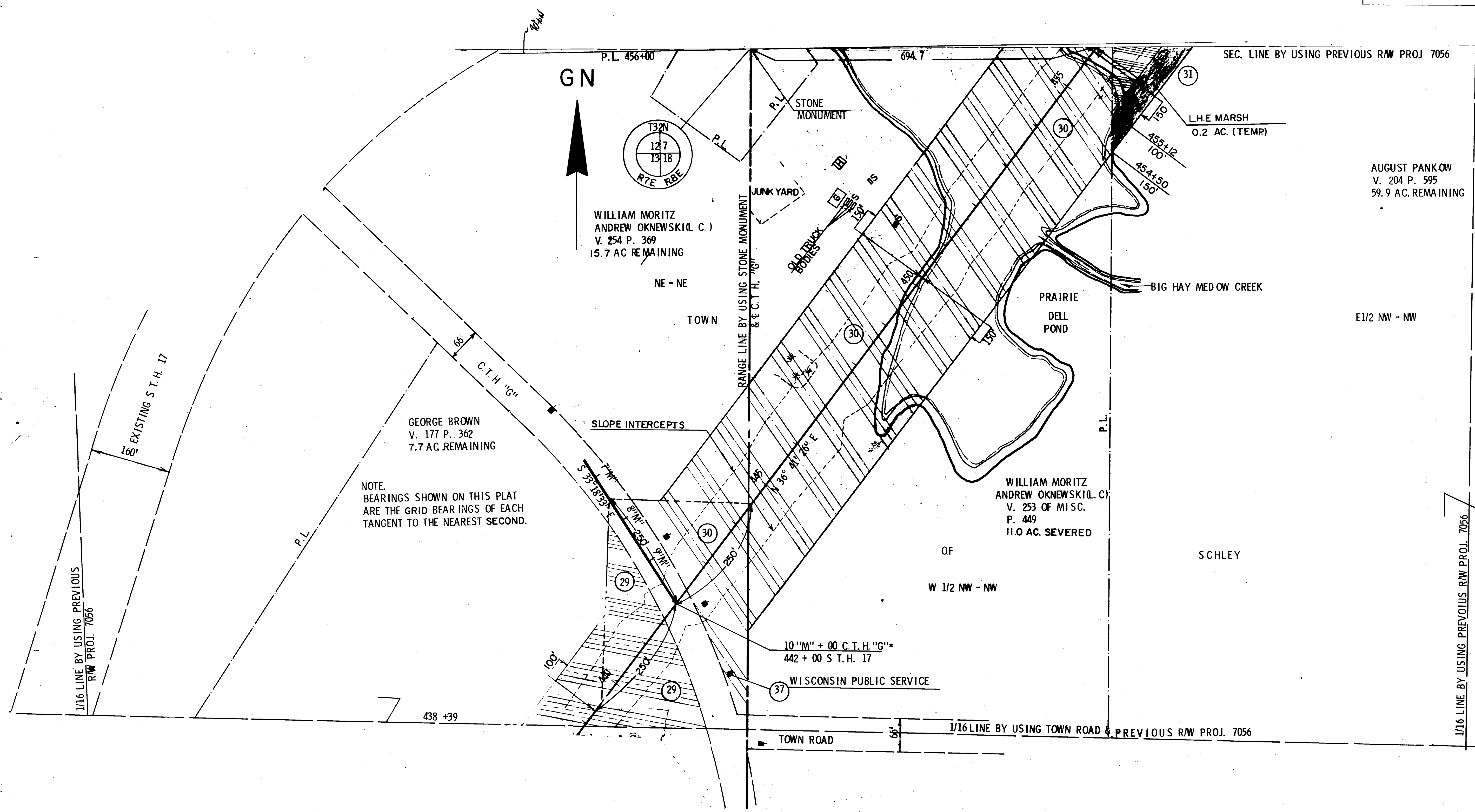

9031 1 21
Federal Project T 0189(12)

REVISION DATE	PROJECT ID	SHEET NUMBER	TOTAL SHEETS
7/15/69	9031 1 21		
1/22/70	FEDERAL PROJECT DESIGNATION		
4/21/70	T 0189(12)	4.25	
9/21/71	NC		
6/16/78			
10/16/86			
1/13/97	NC		

PLAT OF RIGHT OF WAY REQUIRED
S. T. H. 17 LINCOLN COUNTY

SCALE
0 100 200 FT.

DATE FEB. 26, 1969

CONTRACT PROJECT

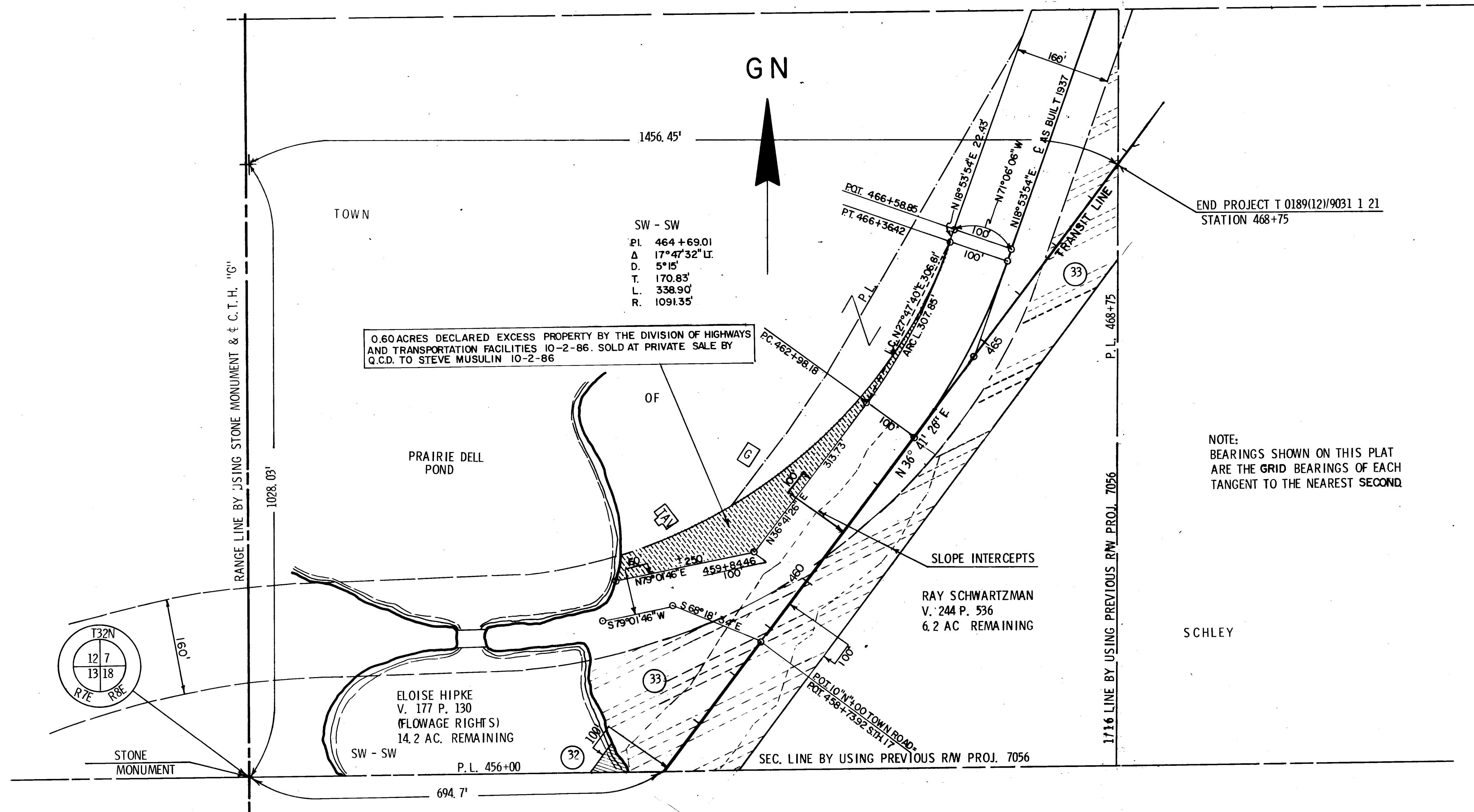

9031 1 21
Federal Project T 0189 (12)