

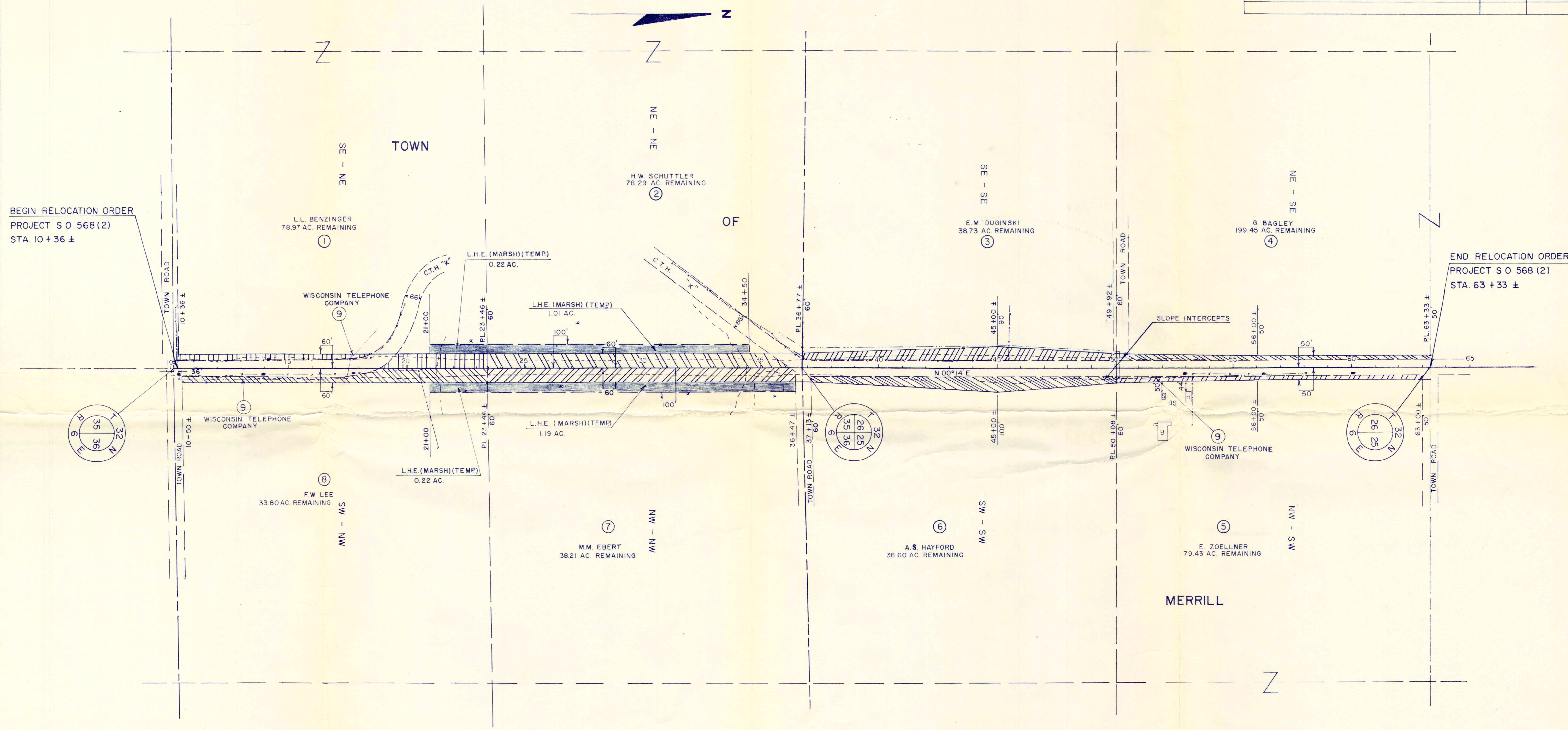

COUNTY AND HIGHWAY	ROUTE AND SECTION	CLASS AND AGREEMENT		FEDERAL DIVISION OFFICE	SHEET NUMBER	TOTAL SHEETS
		STATE	FEDERAL			
35.6	568.2		11.2	4	4.1	
CONST. PROJECT.						



BEGIN RELOCATION ORDER  
PROJECT S O 568 (2)  
STA. 10+36 ±

END RELOCATION ORDER  
PROJECT S O 568 (2)  
STA. 63+33 ±

NOTE:  
BEARINGS SHOWN ON THIS PLAT ARE THE TRUE BEARINGS OF EACH TANGENT TO THE NEAREST MINUTE.  
ACQUIRE EASEMENTS FOR HIGHWAY PURPOSE EXCEPT AS OTHERWISE NOTED.

REVISION	DATE

STATE HIGHWAY COMMISSION OF WISCONSIN  
**PLAT OF RIGHT OF WAY REQUIRED**  
**PROJECT S 0568 (2)**

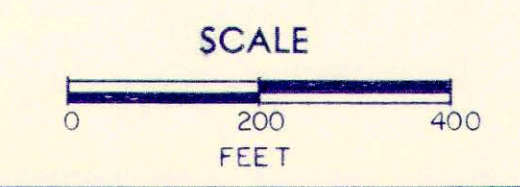

DATED JULY 15, 1963.

RIGHT OF WAY STA. 10+36 - 63+33