

INDEX OF SHEETS

- SHEET NO. 1 TITLE
- SHEET NO. 2 TYPICAL CROSS SECTIONS
- SHEET NO. 2 ESTIMATE OF QUANTITIES
- SHEET NO. 2A MISCELLANEOUS QUANTITIES
- SHEET NO. — RIGHT OF WAY PLAT
- SHEET NO. 3-10 PLAN AND PROFILE STA. 3+00 TO STA. 224+82
- SHEET NO. 11-15A STANDARD DETAILS
- SHEET NO. — DRAINAGE STRUCTURES
- SHEET NO. 16-44 CROSS SECTIONS

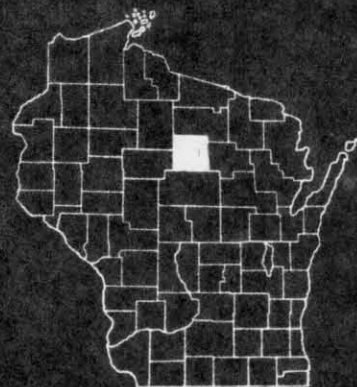

STATE OF WISCONSIN
STATE HIGHWAY COMMISSION OF WISCONSIN

PLAN AND PROFILE OF PROPOSED
S.T.H. 64 — C.T.H. "C" ROAD
C.T.H. "X"
LINCOLN COUNTY
PROJECT S 0570(7)

BEGINNING AT A POINT 1049 FEET SOUTH OF THE SOUTHWEST CORNER OF SECTION 11., T. 31N, R. 8E, AND EXTENDING NORTHERLY TO A POINT 10 FEET SOUTH OF THE NORTHWEST CORNER SECTION 26, T. 32N, R. 8E.

SCALES | PLAN 1 IN. = 100 FT.
| PROFILE HOR. 1 IN. = 100 FT. VERT. 1 IN. = 10 FT.
| CROSS SECTIONS HOR. 1 IN. = 5 FT. VERT. 1 IN. = 5 FT.

COUNTY AND HIGHWAY	ROUTE AND SECTION	CLASS AND AGREEMENT		FEDERAL DIVISION OFFICE	SHEET NUMBER	TOTAL SHEETS
		STATE	FEDERAL			
35.6	570.0		11.7	WIS. 4	1	44

APPROVED FOR LINCOLN COUNTY
Francis X. Fox
5/15/59 Date COUNTY HIGHWAY COMM. Title

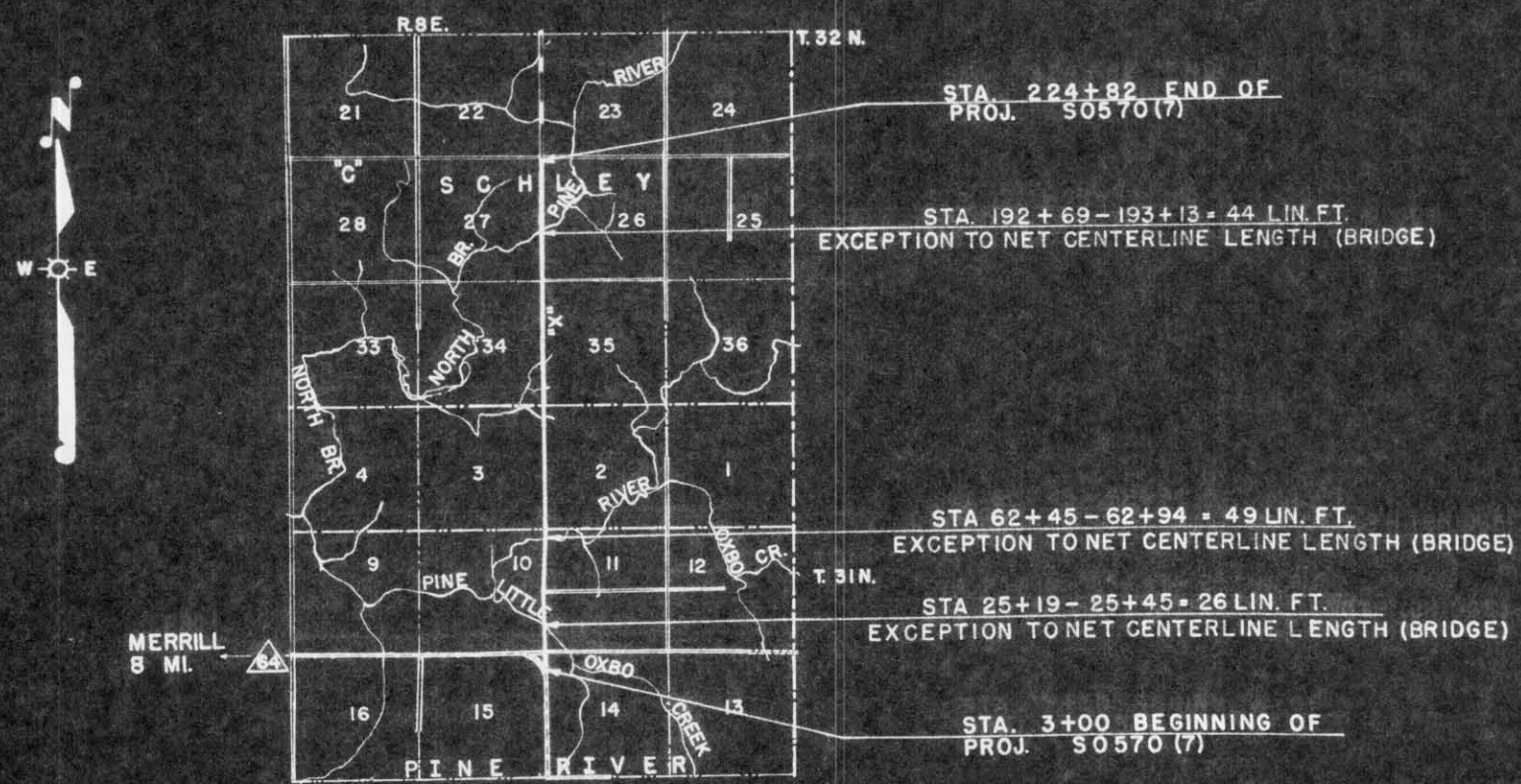

CONVENTIONAL SIGNS

STATE LINE	-----	CULVERTS IN PLACE	-----
COUNTY LINE	-----	CULVERTS REQUIRED	-----
TOWNSHIP OR RANGE LINE	-----	DROP INLET	-----
SECTION LINE	-----	POWER POLE	-----
NEW RIGHT OF WAY LINE	-----	TELEPHONE OR TELEGRAPH POLE	-----
PRESENT RIGHT OF WAY LINE	-----	RIGHT OF WAY MARKERS	-----
WIRE FENCE	-----	REFERENCE STAKE FOR HUBS ONLY	-----
WOVEN	-----	MARSH	-----
BARBED	-----	HEDGE	-----
LOT LINE	-----	TREES	-----
CORPORATE OR CITY LIMITS	-----	GROUND ELEVATION	DATUM LINE 73.9
PROPERTY LINE	-----	GRADE ELEVATION	DATUM LINE 75.16
TRAVELED WAY OR P.E.	-----		
RAILROADS	-----		
BASE OR SURVEY LINE	-----		

LAYOUT
SCALE 0 1/2 1
TOTAL NET LENGTH OF CENTERLINE = 4.179 MI.

STATE HIGHWAY COMMISSION OF WISCONSIN
MADISON, WIS.

SURVEYOR: D. SPRAGUE NOTE BOOK: I.B.M.
DIVISION COMPUTER: E.F.S. M.O. CHECKER:
DISTRICT CHECKER: CORRECT

CORRECT:
DATE 3/29/59 *Man J. J. J.* DISTRICT ENGINEER

RECOMMENDED FOR APPROVAL:
DATE 4/7/59 *J. J. J.* ENGINEER IN CHARGE

APPROVED:
DATE 4/1/59 *E. F. S.* STATE HIGHWAY ENGINEER

DEPARTMENT OF COMMERCE
BUREAU OF PUBLIC ROADS

APPROVED: _____ DATE _____
DIVISION ENGINEER

S0570(7)