

COUNTY AND HIGHWAY	ROUTE AND SECTION	CLASS AND AGREEMENT		FEDERAL DIVISION OFFICE	SHEET NUMBER	TOTAL SHEETS
		STATE	FEDERAL			
35.6	5690		11.3	WIS. 5N	1	28

INDEX OF SHEETS

- SHEET NO. 1 TITLE
- SHEET NO. 2 TYPICAL CROSS SECTIONS
- SHEET NO. 2 ESTIMATE OF QUANTITIES
- SHEET NO. 2 MISCELLANEOUS QUANTITIES
- SHEET NO. — RIGHT OF WAY PLAT
- SHEET NO. 3-7 PLAN AND PROFILE STA. 0+00 TO STA. 146+00
- SHEET NO. 8-9 STANDARD DETAILS
- SHEET NO. — DRAINAGE STRUCTURES
- SHEET NO. 10-28 CROSS SECTIONS



STATE OF WISCONSIN
STATE HIGHWAY COMMISSION OF WISCONSIN

PLAN AND PROFILE OF PROPOSED
SOUTH COUNTY LINE-S.T.H. 64 ROAD
COUNTY TRUNK HIGHWAY "X"
LINCOLN COUNTY
PROJECT S0569(3)

BEGINNING AT A POINT 600 FT. WEST OF THE SOUTH QUARTER CORNER OF SECTION 34, T. 31 N., R. 8 E. AND EXTENDING EASTERLY AND NORTHERLY TO A POINT 1000 FT. NORTH OF THE SOUTHWEST CORNER OF SECTION 23, T. 31 N., R. 8 E.

PLAN 1 IN. = 100 FT.
PROFILE HOR. 1 IN. = 100 FT. VERT. 1 IN. = 10 FT.
CROSS SECTIONS R. 1 IN. = 5 FT. VERT. 1 IN. = 5 FT.

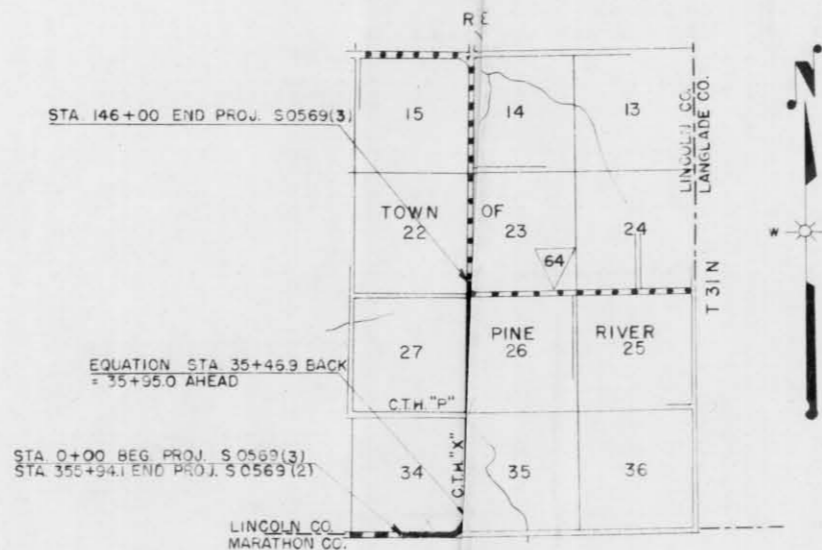

LAYOUT
SCALE 1" = 10 MI
TOTAL NET LENGTH OF CENTERLINE = 2.756 MI.

CONVENTIONAL SIGNS			
STATE LINE	-----	CULVERTS IN PLACE	-----
COUNTY LINE	-----	CULVERTS REQUIRED	-----
TOWNSHIP OR RANGE LINE	-----	DROP INLET	-----
SECTION LINE	-----	POWER POLE	-----
NEW RIGHT OF WAY LINE	-----	TELEPHONE OR TELEGRAPH POLE	-----
PRESENT RIGHT OF WAY LINE	-----	RIGHT OF WAY MARKERS	-----
WIRE FENCE	-----	REFERENCE STAKE FOR HUBS ONLY	-----
WOVEN	-----	MARSH	-----
BARBED	-----	HEDGE	-----
LOT LINE	-----	TREES	-----
CORPORATE OR CITY LIMITS	-----	GROUND ELEVATION	DATUM LINE 73.9
PROPERTY LINE	-----	GRADE ELEVATION	DATUM LINE 75.16
TRAVELED WAY OR P.E.	-----		
RAILROADS	-----		
BASE OR SURVEY LINE	-----		

STATE HIGHWAY COMMISSION OF WISCONSIN MADISON, WIS.		DEPARTMENT OF COMMERCE BUREAU OF PUBLIC ROADS	
SURVEYOR D.G.S.	DATE BOOK 8357-8358	RECOMMENDED FOR APPROVAL:	
DIVISION COMPUTER D.R.	M.G. CHECKER	DISTRICT ENGINEER	DATE
DIVISION CHECKER J.L.A.	CORRECT	APPROVED	
DATE 5/15/52	DIVISION ENGINEER	DIVISION ENGINEER	DATE
DATE 5/24/52	CONSTRUCTION ENGINEER		
DATE 5/27/52	STATE ENGINEER		

S0569(3)