

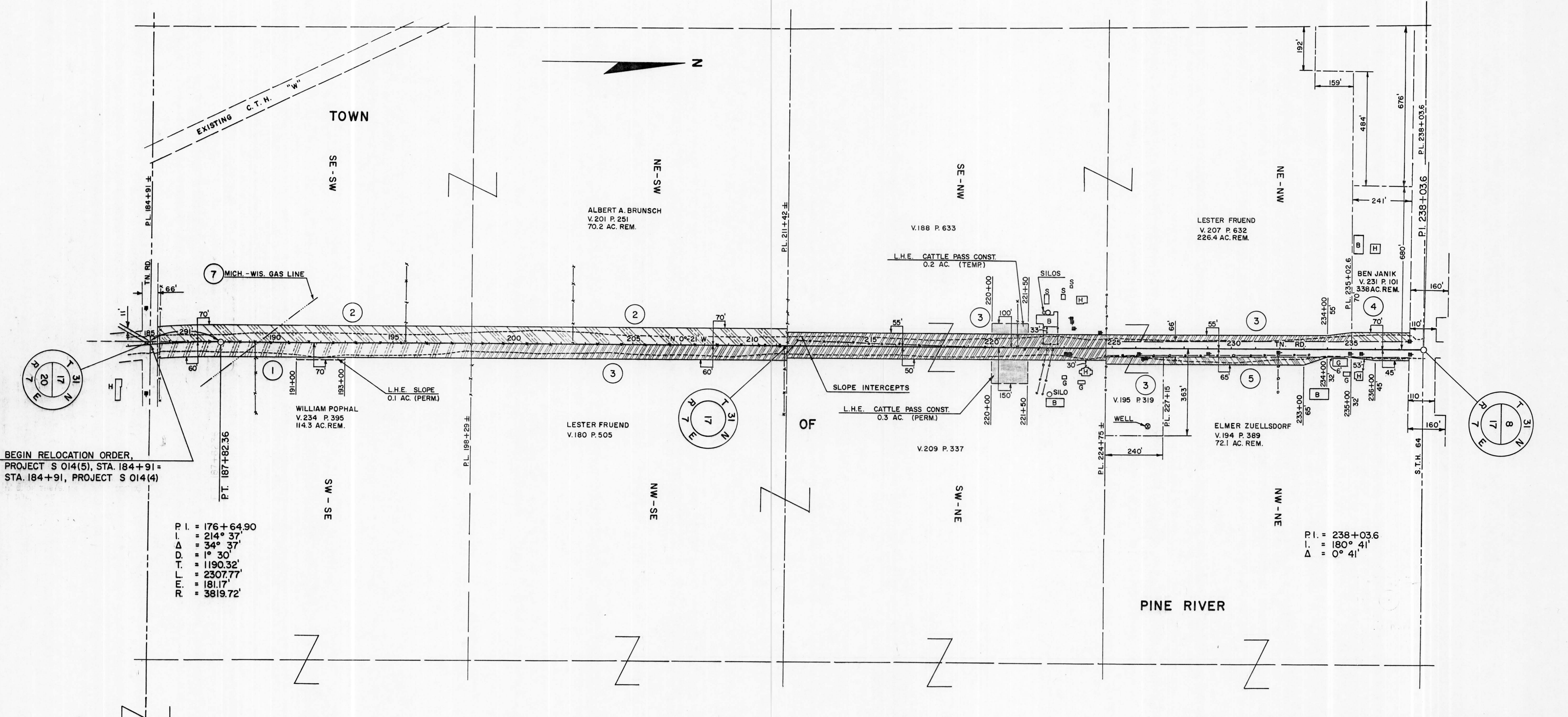



COUNTY AND HIGHWAY	ROUTE AND SECTION	CLASS AND AGREEMENT		FEDERAL DIVISION OFFICE	SHEET NUMBER	TOTAL SHEETS
		STATE	FEDERAL			
35.6	14.0		11.5	4	4.1	
CONST. PROJECT						



BEGIN RELOCATION ORDER,  
PROJECT S 014(5), STA. 184+91 =  
STA. 184+91, PROJECT S 014(4)

P.I. = 176+64.90  
L. = 214° 37'  
Δ = 34° 37'  
D. = 1° 30'  
T. = 1190.32'  
L. = 2307.77'  
E. = 181.17'  
R. = 3819.72'

P.I. = 238+03.6  
L. = 180° 41'  
Δ = 0° 41'

NOTE:  
BEARINGS SHOWN ON THIS PLAT ARE THE TRUE  
BEARINGS OF EACH TANGENT TO THE NEAREST MINUTE.

REVISION DATE	
7/20/65	N.C.
7/30/65	N.C.
8/30/65	N.C.
9/20/65	N.C.
10/5/65	N.C.

STATE HIGHWAY COMMISSION OF WISCONSIN  
PLAT OF RIGHT OF WAY REQUIRED  
PROJECT S 014(5)

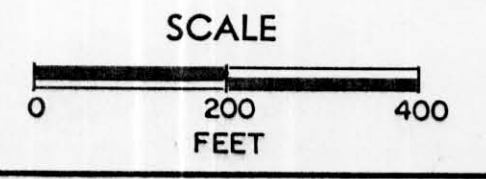

DATED JUNE 1, 1965



COUNTY AND HIGHWAY	ROUTE AND SECTION	CLASS AND AGREEMENT		FEDERAL DIVISION OFFICE	SHEET NUMBER	TOTAL SHEETS
		STATE	FEDERAL			
35.6	14.0		11.5	4	4.2	
CONST. PROJECT						

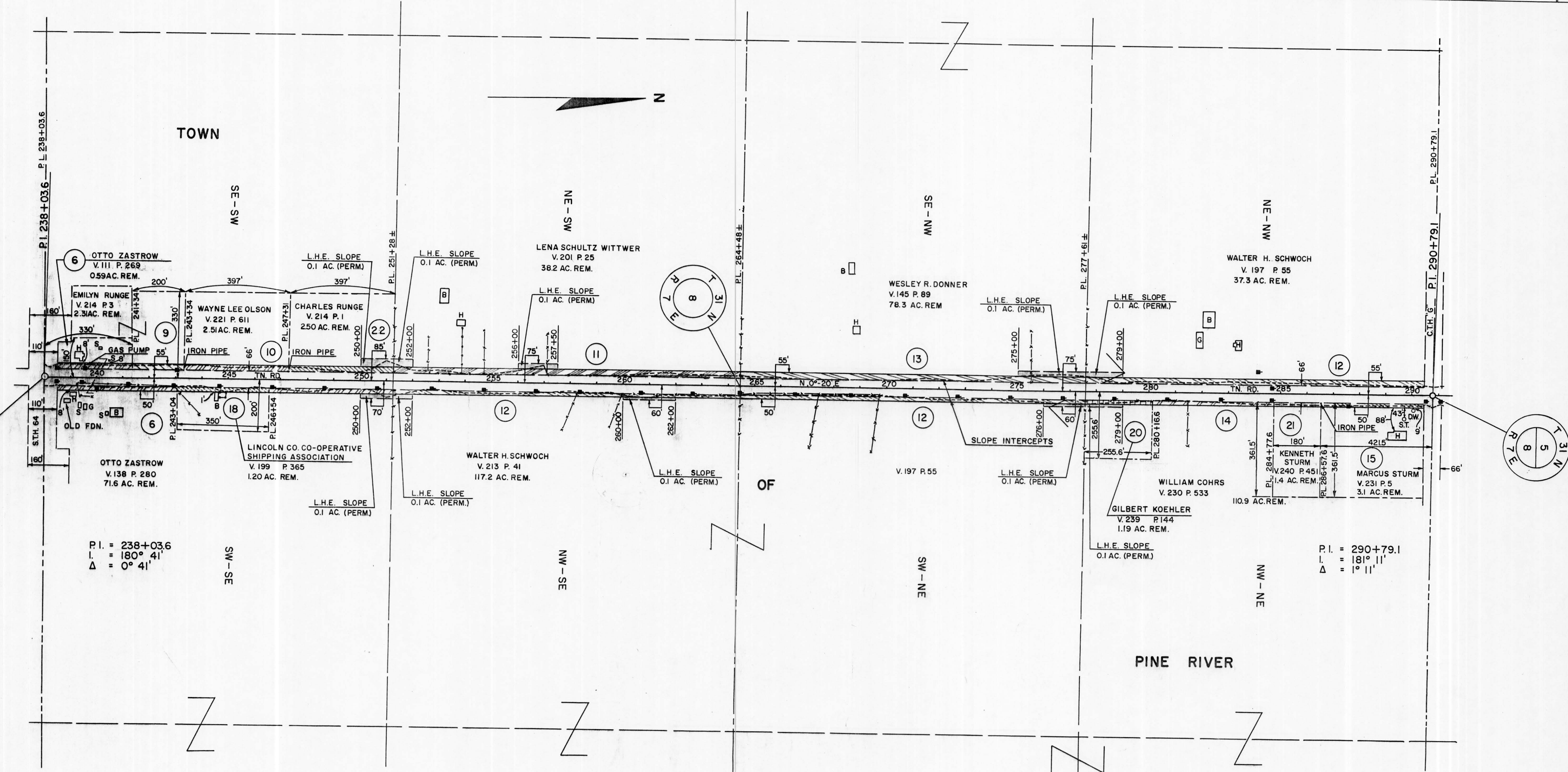

NOTE:  
BEARINGS SHOWN ON THIS PLAT ARE THE TRUE BEARINGS OF EACH TANGENT TO THE NEAREST MINUTE.

REVISION DATE	
7/20/65	
7/30/65	
8/30/65	
9/20/65	N.C.
10/5/65	

STATE HIGHWAY COMMISSION OF WISCONSIN  
**PLAT OF RIGHT OF WAY REQUIRED**  
**PROJECT S 014(5)**

ROAD COUNTY

SCALE  
 0 200 400  
 FEET

DATED JUNE 1, 1965



COUNTY AND HIGHWAY	ROUTE AND SECTION	CLASS AND AGREEMENT		FEDERAL DIVISION OFFICE	SHEET NUMBER	TOTAL SHEETS
		STATE	FEDERAL			
35.6	14.0		11.5	4	4.3	
CONST. PROJECT						

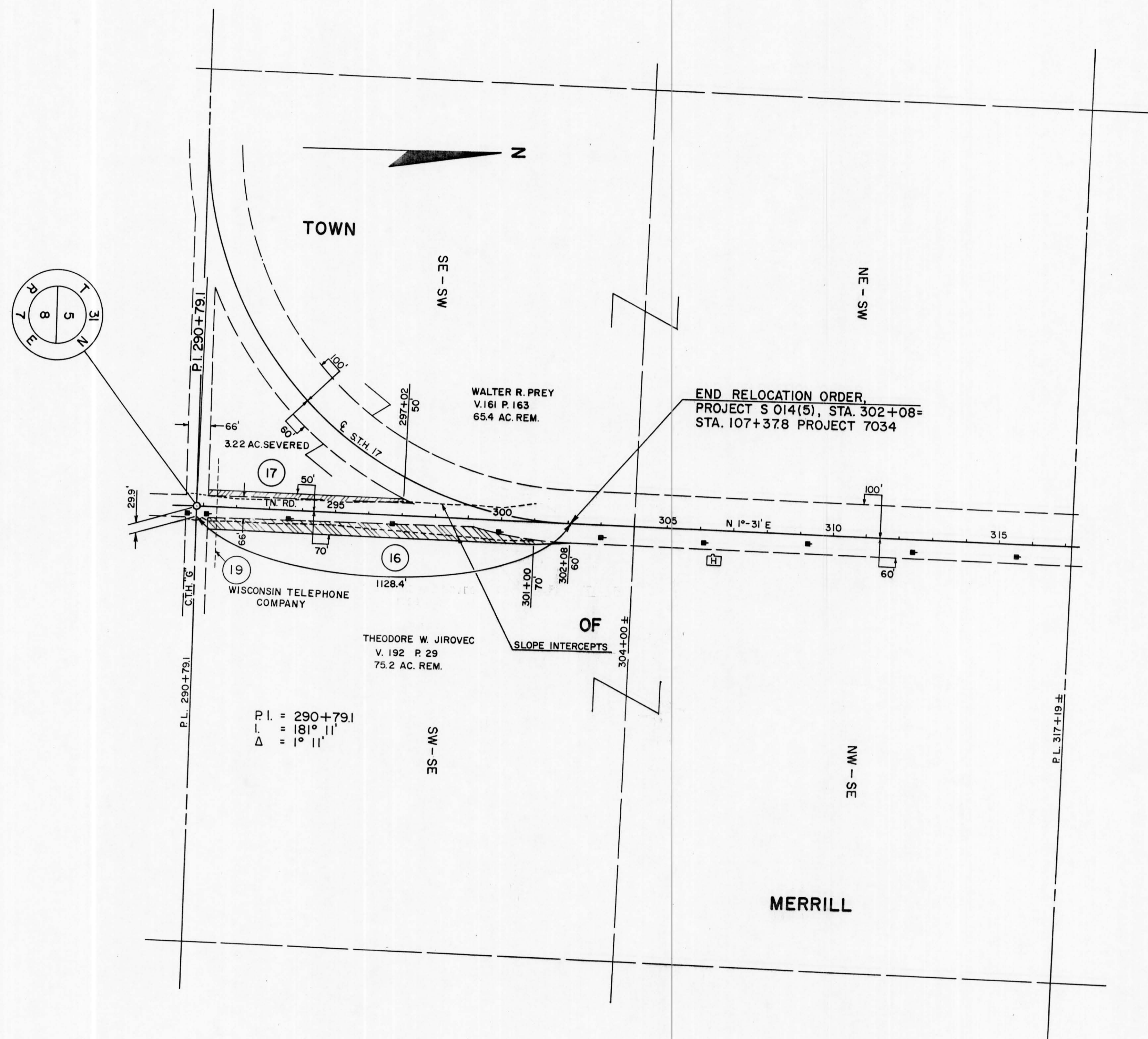

NOTE:  
BEARINGS SHOWN ON THIS PLAT ARE THE TRUE BEARINGS OF EACH TANGENT TO THE NEAREST MINUTE.

REVISION DATE	
7/20/65	N.C.
7/30/65	N.C.
8/30/65	N.C.
9/20/65	N.C.
10/5/65	N.C.

STATE HIGHWAY COMMISSION OF WISCONSIN  
**PLAT OF RIGHT OF WAY REQUIRED**  
**PROJECT S 014(5)**

SCALE  
 0 200 400  
 FEET

DATED JUNE 1, 1965