

PLAN	BY	DATE
SURVEYED		
ALIGNED		
CHECKED		
NO.		

PROFILE	BY	DATE
GRADES CHECKED		
STRUCTURE NOTATIONS CHKD		
NO.		

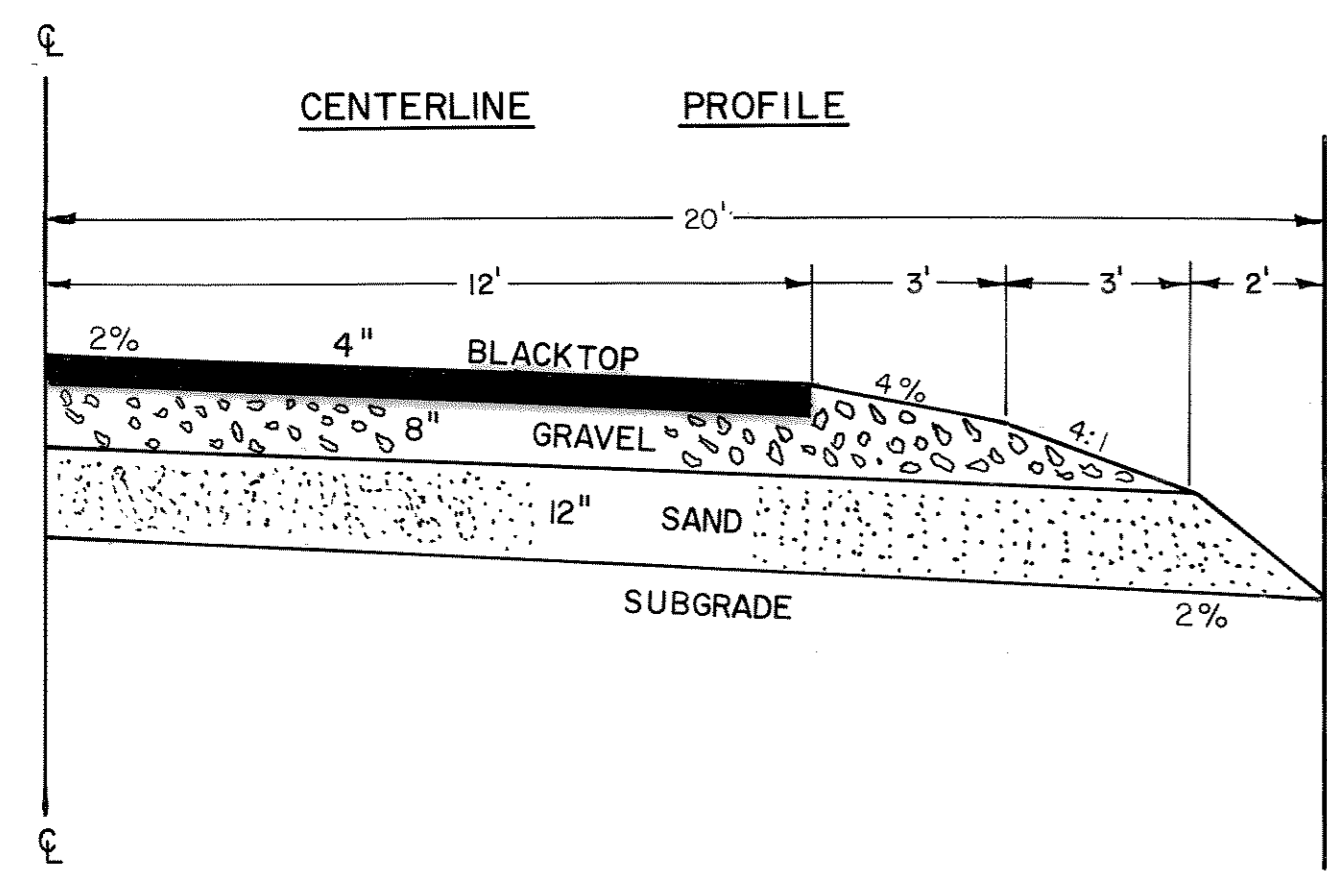

- LEGEND**
- SECTION CORNER
 - TELEPHONE PED.
 - UNDERGROUND TELE. CABLE
 - POWER PED.
 - UNDERGROUND POWER LINE
 - EXISTING ROAD
 - PROPERTY / FORTY LINE
 - EVERGREEN TREES
 - DECIDUOUS TREES

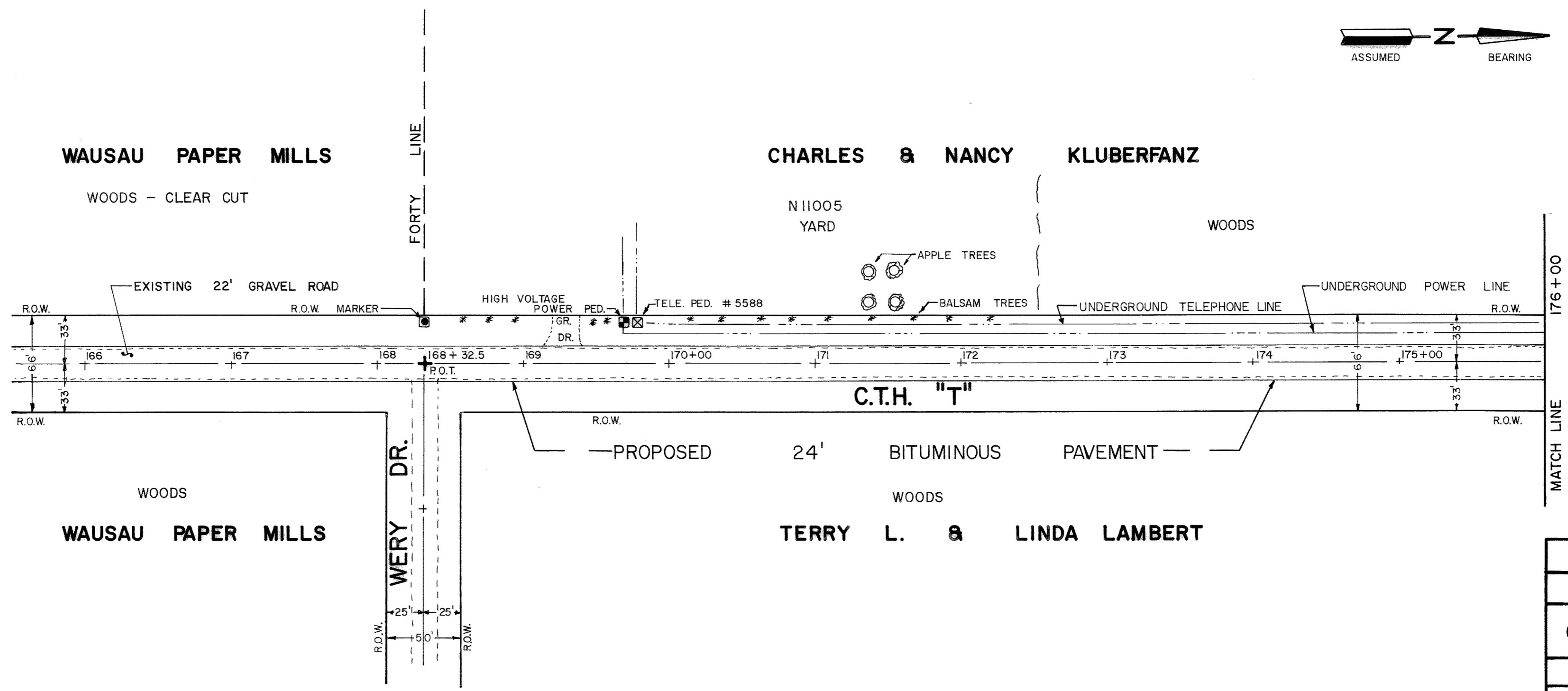

LINCOLN COUNTY HWY. DEPT.	
RECONSTRUCTION	
C.T.H. "T"	TOWN OF SOMO FROM PINE TREE LANE SOUTH 3.5 MILES
DRAWN BY: JOHN E. SLEWITZKE	
SCALE:	HORIZONTAL 1" = 50' VERTICAL 1" = 2'
DATE:	JANUARY 6TH, 1998

TOWN 35 NORTH - RANGE 4 EAST - SECTION 15

