

PLAN	SURVEYED	DATE
	PLOTTED	
	ALIGNMENT CHECKED	
	BY OR WITH CHECKED	
	NO.	

PROFILE	SURVEYED	DATE
	PLOTTED	
	GRADES CHECKED	
	STRUCTURE NOTATIONS CHK'D	
	NO.	

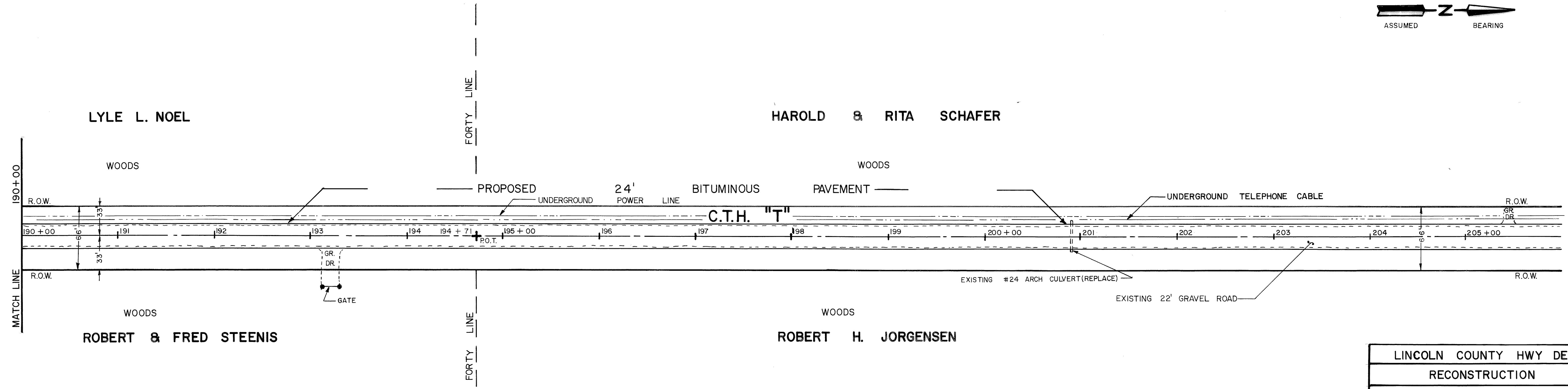

LINCOLN COUNTY HWY DEPT.	
RECONSTRUCTION	
C.T.H. "T" TOWN OF SOMO- FROM PINE TREE LANE SOUTH 3.5 MILES	
DRAWN BY: JOHN E. SLEWITZKE	
SCALE:	HORIZONTAL 1" = 50' VERTICAL 1" = 2'
DATE:	JANUARY 6TH, 1998

TOWN 35 NORTH - RANGE 4 EAST - SECTION 15

