

COUNTY AND HIGHWAY	ROUTE AND SECTION	CLASS AND AGREEMENT		FEDERAL DIVISION OFFICE	SHEET NUMBER	TOTAL SHEETS
		STATE	FEDERAL			
35.1	5.4	23.32		4	43	

F05-4(44) 3.3-41

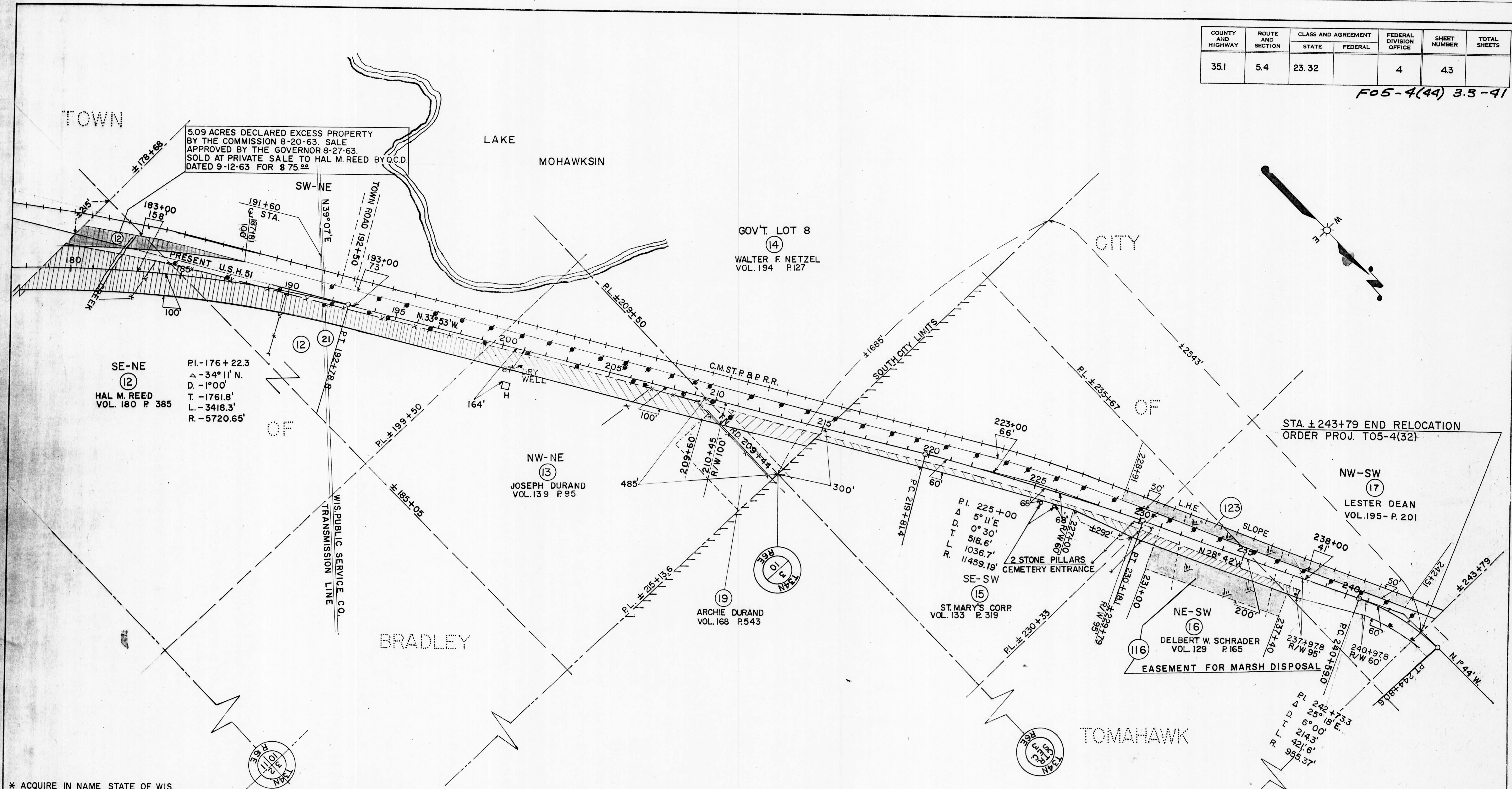

\* ACQUIRE IN NAME STATE OF WIS.

PAR. NO.	OWNER	ADDRESS	DESCRIPTION	INTEREST REQUIRED		ACRES REQ'D	ALSO SHEET	PAR. NO.
				FEE	TITLE			
12	HAL M. REED & MARIE (HW)	BOX 442 TOMAHAWK, WIS.	SE-NE, SW-NE SEC. 10, T34N, R6E					
13	JOSEPH DURAND	RTE. 1	NW-NE				4.2	12
14	WALTER F. NETZEL & CLARA (HW)	BOX 236 CRANDON, WIS.	PT GOV'T LOT 8			1.95		13
*15	ST. MARY'S CORP. (A WIS. CORR)		PT. SE-SW SEC. 3, " "			0.60		14
*16	DELBERT W. SCHRADER & REGINA (HW)	129 S. RAILWAY ST.	NE-SW			1.12		15
*17	LESTER DEAN & DORTHY (HW)	(DEANS GROCERY)	PT. NW-SW			0.80		16
19	ARCHIE DURAND & GERTRUDE (HW)	RTE. 1	PT. NW-NE			0.10		17
*21	WISCONSIN PUBLIC SERVICE		SEC. 10, " "			0.03		19
*116	DELBERT W. SCHRADER & REGINA (HW)	129 S. RAILWAY ST. TOMAHAWK, WIS.	SW-NE		CONV. OF RIGHTS		4.1 & 4.2	21
*123	C.M. ST. P. & P.R.R.	898 UNION STATION, CHICAGO 6, ILL.	NE-SW SEC. 3, " "		L.H.E. MARSH	0		116
			PT. SE-SW PT. NE-SW PT. NW-SW, SEC. 3, T. 34N. R. 6E.		L.H.E. SLOPE	0		123

REV. SEPT. 21, 1960

STATE HIGHWAY COMMISSION OF WISCONSIN  
 PLAT OF RIGHT OF WAY REQUIRED  
 PROJECT T05-4 (32)  
 C.T.H. "S" — S.T.H. 91 ROAD

US. 51

REV. OCT. 22, 1963

SCALE  
 0 200 400

LENGTH - 4.473 MILES

LINCOLN COUNTY

REV. JUNE 21, 1960  
 REV. D. MAY 6, 1960  
 REV. APR. 28, 1960  
 REV. JAN. 28, 1960  
 REV. DEC. 8, 1959  
 DATED AUGUST 6, 1959

L.B.M. NOTES