

COUNTY AND HIGHWAY	ROUTE AND SECTION	CLASS AND AGREEMENT		FEDERAL DIVISION OFFICE	SHEET NUMBER	TOTAL SHEETS
		STATE	FEDERAL			
35.1	5.4	23.32		4	4.2	

F05-4(44) 3.2-41

2.68 ACRES DECLARED EXCESS PROPERTY BY THE COMMISSION 8-20-63. SALE APPROVED BY THE GOVERNOR 8-27-63. SOLD AT PRIVATE SALE TO STANLEY PARKER BY Q.C.D. DATED 9-12-63 FOR \$50.00

5.09 ACRES DECLARED EXCESS PROPERTY BY THE COMMISSION 8-20-63. SALE APPROVED BY THE GOVERNOR 8-27-63. SOLD AT PRIVATE SALE TO HAL M. REED BY Q.C.D. DATED 9-12-63 FOR \$75.00

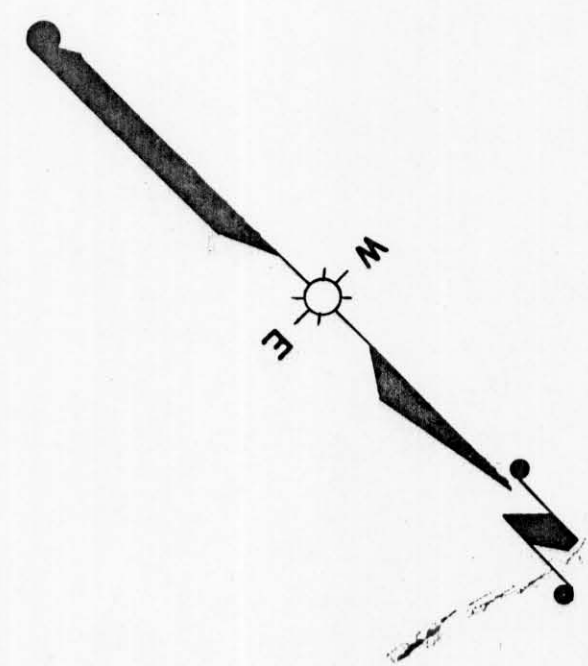
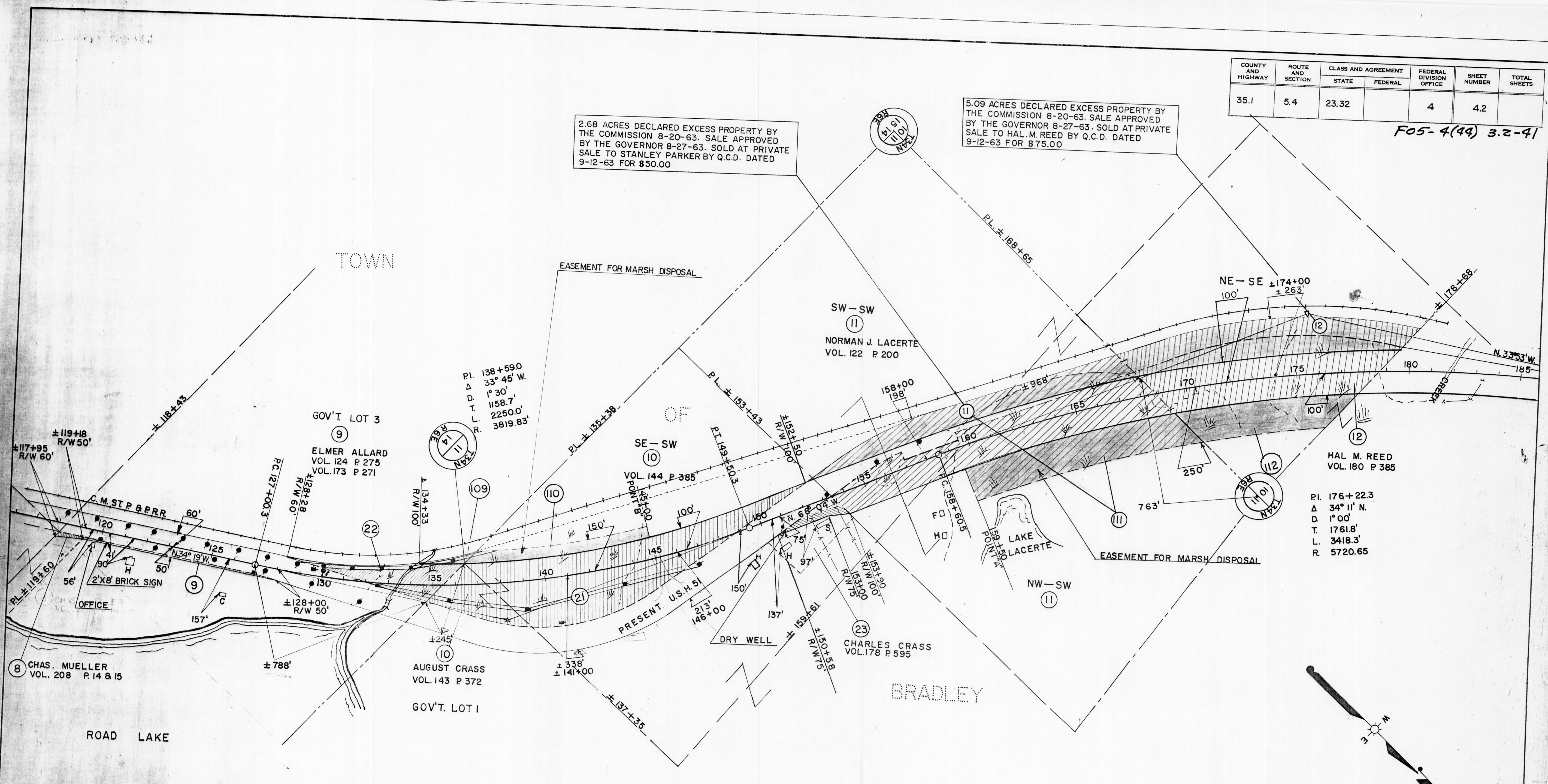

* ACQUIRE IN NAME OF STATE OF WISCONSIN

PAR. NO.	OWNER	ADDRESS	DESCRIPTION	INTEREST REQUIRED	ACRES	ALSO REQ'D SHEET	PAR. NO.
9	ELMER ALLARD & LILLIAN (HW)	1210 LEE ST. ALVIN, TEXAS	GOV'T. LOT 3 SEC. 14, T.34N., R6E	FEE TITLE			9
10	AUGUST CRASS & ARVILLA (HW)	RTE. 1 TOMAHAWK, WIS.	GOV'T. LOT 1, SE-SW SEC. 11, T.34N., R6E	" "	1.70		10
11	NORMAN J. LACERTE & HELEN (HW)	4015 CAMINO DEL RIO MISSION VALLEY SAN DIEGO 20	W 1/2 OF THE SW 1/4 SEC. 11, T.34N., R6E	" "	8.02		11
12	HAL M. REED & MARIE (HW)	BOX 442 TOMAHAWK, WIS.	NE-SE SEC. 10, T.34N., R6E	" "	5.67		12
8	CHARLES B. MUELLER & MYRTLE (H.W.)	" "	PT. GOV'T. LOT 3 SEC. 14, " "	" "	11.93	4.3	8
109	ELMER ALLARD & LILLIAN (HW)	1210 LEE ST. ALVIN, TEXAS	GOV'T. LOT 3 SEC. 14, T.34N., R6E	" "			109
110	AUGUST CRASS & ARVILLA (HW)	RTE. 1 TOMAHAWK, WIS.	GOV'T. LOT 1 SE-SW SEC. 11, T.34N., R6E	" "			110
111	NORMAN J. LACERTE & HELEN (HW)	4015 CAMINO DEL RIO MISSION VALLEY SAN DIEGO 20	W 1/2 OF THE SW 1/4 SEC. 11, T.34N., R6E	" "	0		111
112	HAL M. REED & MARIE (HW)	RTE. 1 TOMAHAWK, WIS.	NE-SE SEC. 10, T.34N., R6E	" "	0		112
*21	WISCONSIN PUBLIC SERVICE CORP.	TOMAHAWK, WIS.	GOV'T. LOT 3 SEC. 14, T.34N., R6E	" "	0		21
*22	WISCONSIN TELEPHONE CO.	GREEN BAY, WIS.	GOV'T. LOT 1 SE-SW SEC. 11, T.34N., R6E	" "	0		22
23	CHARLES CRASS & WALTRAUD (H.W.)	RTE. 1, TOMAHAWK, WIS.	GOV'T. LOT 3, SEC. 14, T.34N., R6E	CONV. OF RIGHTS	0	4.1 & 4.3	23
			PT. SE-SW SEC. 11, T.34N., R6E	" "	0.34		23

REV. SEPT. 21, 1960

STATE HIGHWAY COMMISSION OF WISCONSIN
 PLAT OF RIGHT OF WAY REQUIRED
 PROJECT T 05-4(32)
 C.T.H. "S" — STH. 91 ROAD
 LINCOLN COUNTY

U.S.H. 51

I.B.M. NOTES

SCALE 0 200 400

LENGTH - 4.473 MILES

REVISED APR. 5, 1960
 REV. JAN. 5, 1963
 REV. OCT. 22, 1963
 REV. JUNE 21, 1960
 REV. MAY 6, 1960
 REV. APR. 5, 1960
 REV. JAN. 26, 1960
 REV. DEC. 3, 1959
 DATED AUGUST 2, 1959