

COUNTY AND HIGHWAY	ROUTE AND SECTION	CLASS AND AGREEMENT		FEDERAL DIVISION OFFICE	SHEET NUMBER	TOTAL SHEETS
		STATE	FEDERAL			
35.1	5.4	23.32		4	4.1	

F05-4(44) 3.1-41

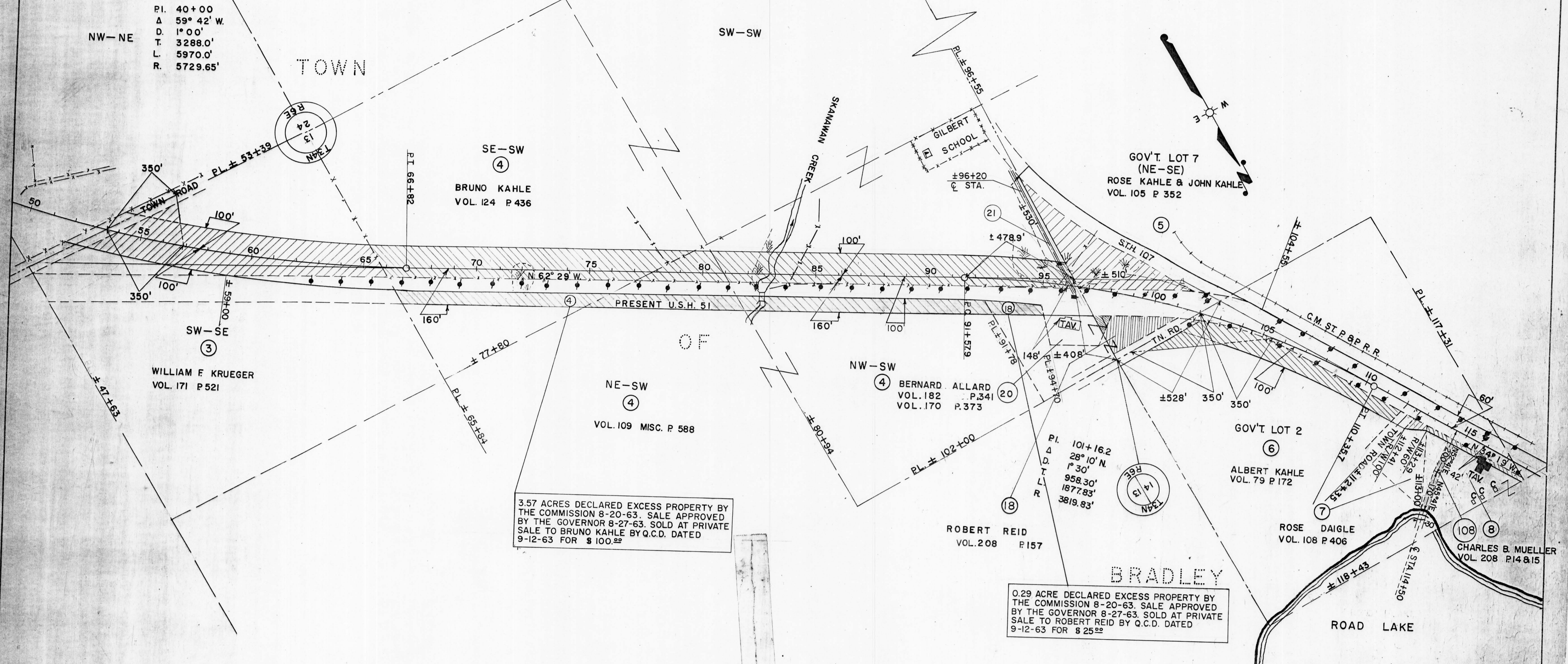

3.57 ACRES DECLARED EXCESS PROPERTY BY THE COMMISSION 8-20-63. SALE APPROVED BY THE GOVERNOR 8-27-63. SOLD AT PRIVATE SALE TO BRUNO KAHLE BY Q.C.D. DATED 9-12-63 FOR \$ 100.00

0.29 ACRE DECLARED EXCESS PROPERTY BY THE COMMISSION 8-20-63. SALE APPROVED BY THE GOVERNOR 8-27-63. SOLD AT PRIVATE SALE TO ROBERT REID BY Q.C.D. DATED 9-12-63 FOR \$ 25.00

* ACQUIRE IN NAME STATE OF WIS.

PAR. NO.	OWNER	ADDRESS	DESCRIPTION	INTEREST REQUIRED	ACRES REQ'D	ALSO SHEET	PAR. NO.
3	WILLIAM F. KRUEGER & HATTIE (HW) & WILL W. KRUEGER & SUE (HW)	230 W. ROBERTS WAUKESHA WIS.	SW-SE	SEC. 13 T. 34N, R. 6E.	FEE TITLE		
4	BRUNO KAHLE (SGLE)	RTE. 1 TOMAHAWK, WIS.	PT SE-SW, N1/2-SW1/4	" " " "	" " " "	5.25	3
5	ROSE KAHLE & JOHN KAHLE & EMMA (HW) & ALBERT KAHLE	" " " "	PT GOV'T. LOT 7	SEC. 14 " " " "	" " " "	9.75	4
6	ALBERT KAHLE	" " " "	PT GOV'T. LOT 2	" " " "	" " " "	2.46	5
7	ROSE-DAIGLE, (A WIDOW)	28 N. 4TH. ST.	" " " "	" " " "	" " " "	1.87	6
8	CHARLES B. MUELLER & MYRTLE (HW)	RTE. 1 " " " "	" " " "	" " " "	" " " "	0.08	7
18	ROBERT REID & EDNA (HW)	" " " "	PT GOV'T. LOT 7	" " " "	" " " "	0.28	8
20	BERNARD ALLARD, (SGLE)	POSTFUCH 221 EMDEN, WEST GERMANY	" " " "	" " " "	" " " "	0.10	20
108	CHARLES B. MUELLER & MYRTLE (HW)	RTE. 1 TOMAHAWK, WIS.	PT GOV'T. LOT 2	" " " "	" " " "	0.65	18
* 21	WISCONSIN PUBLIC SERVICE	GREEN BAY WIS.	NW-SW	SEC. 13 " " " "	L.H.E. DITCH	0	108
					CONV. OF RIGHTS	0	21

REV. SEPT. 21, 1960

STATE HIGHWAY COMMISSION OF WISCONSIN
 PLAT OF RIGHT OF WAY REQUIRED
 PROJECT T05-4(32)
 C.T.H. "S" — S.T.H. 91 ROAD

U.S.H. 51
 REV. OCT. 22, 1963
 SCALE
 I.B.M. NOTES
 LENGTH - 4.473 MILES

LINCOLN COUNTY
 REV. JUNE 21, 1960
 REV. MAY 26, 1960
 REV. APR. 25, 1960
 REV. JAN. 26, 1960
 REV. DEC. 3, 1959
 DATED AUGUST 6, 1959