

COUNTY AND HIGHWAY	ROUTE AND SECTION	CLASS AND AGREEMENT		FEDERAL DIVISION OFFICE	SHEET NUMBER	TOTAL SHEETS
		STATE	FEDERAL			
35.1	5.4	23.32	4	4	4	4

F05-4(44) 3-41

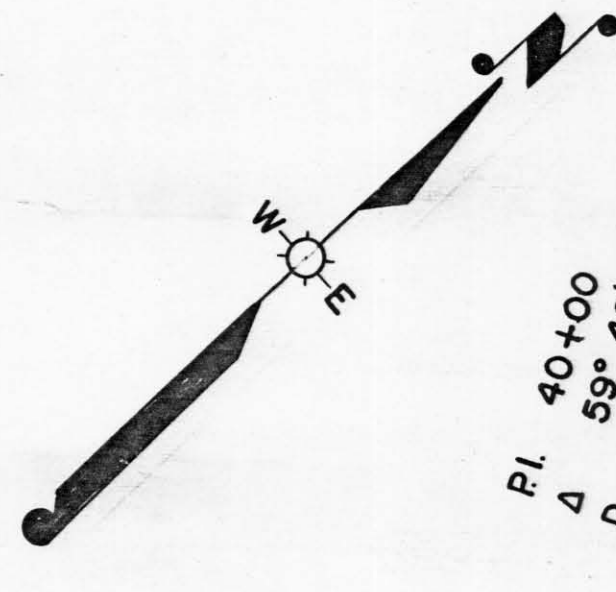

STA. ±243+79 END RELOCATION  
ORDER PROJ. T 05-4 (32)

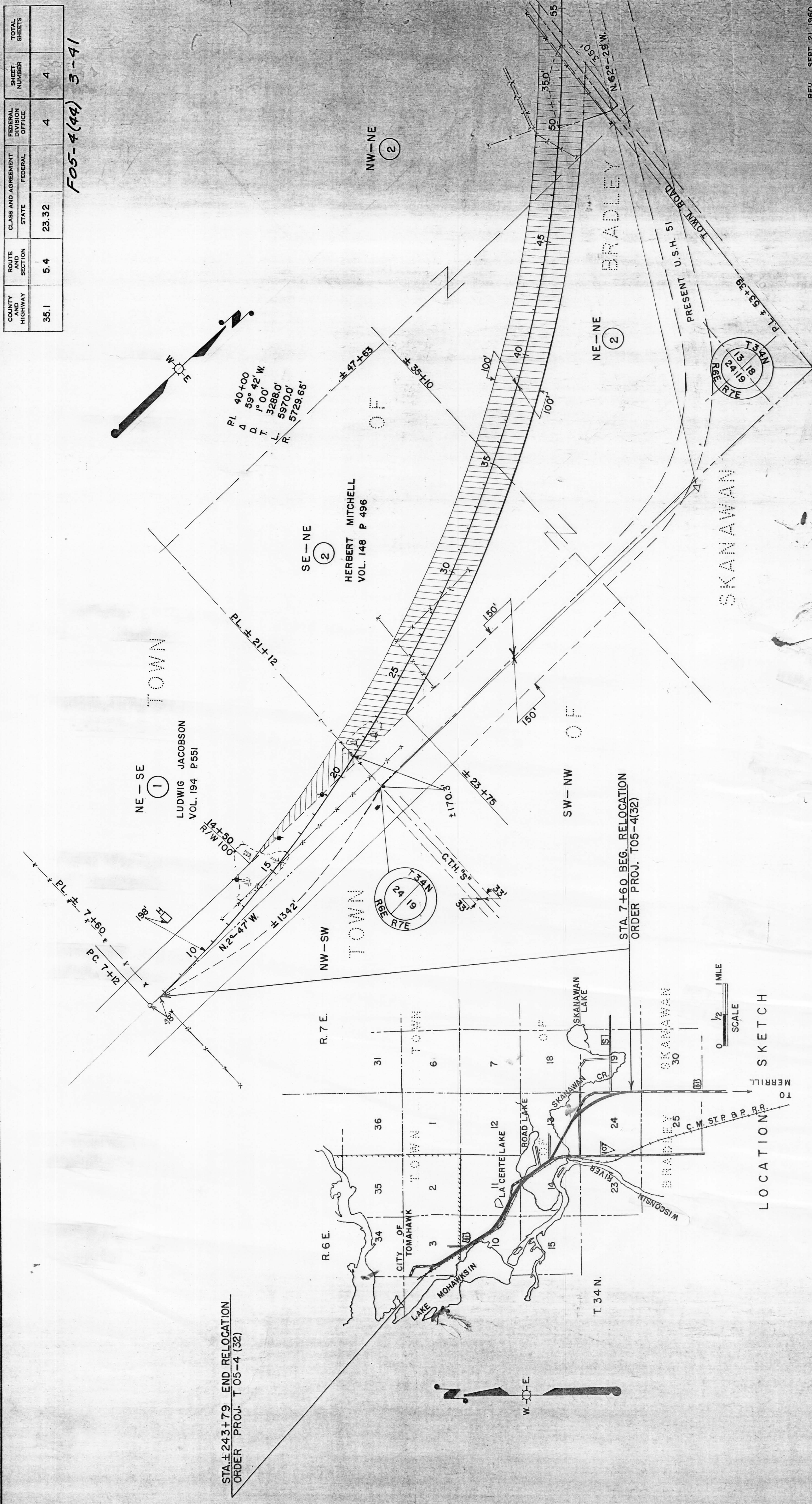
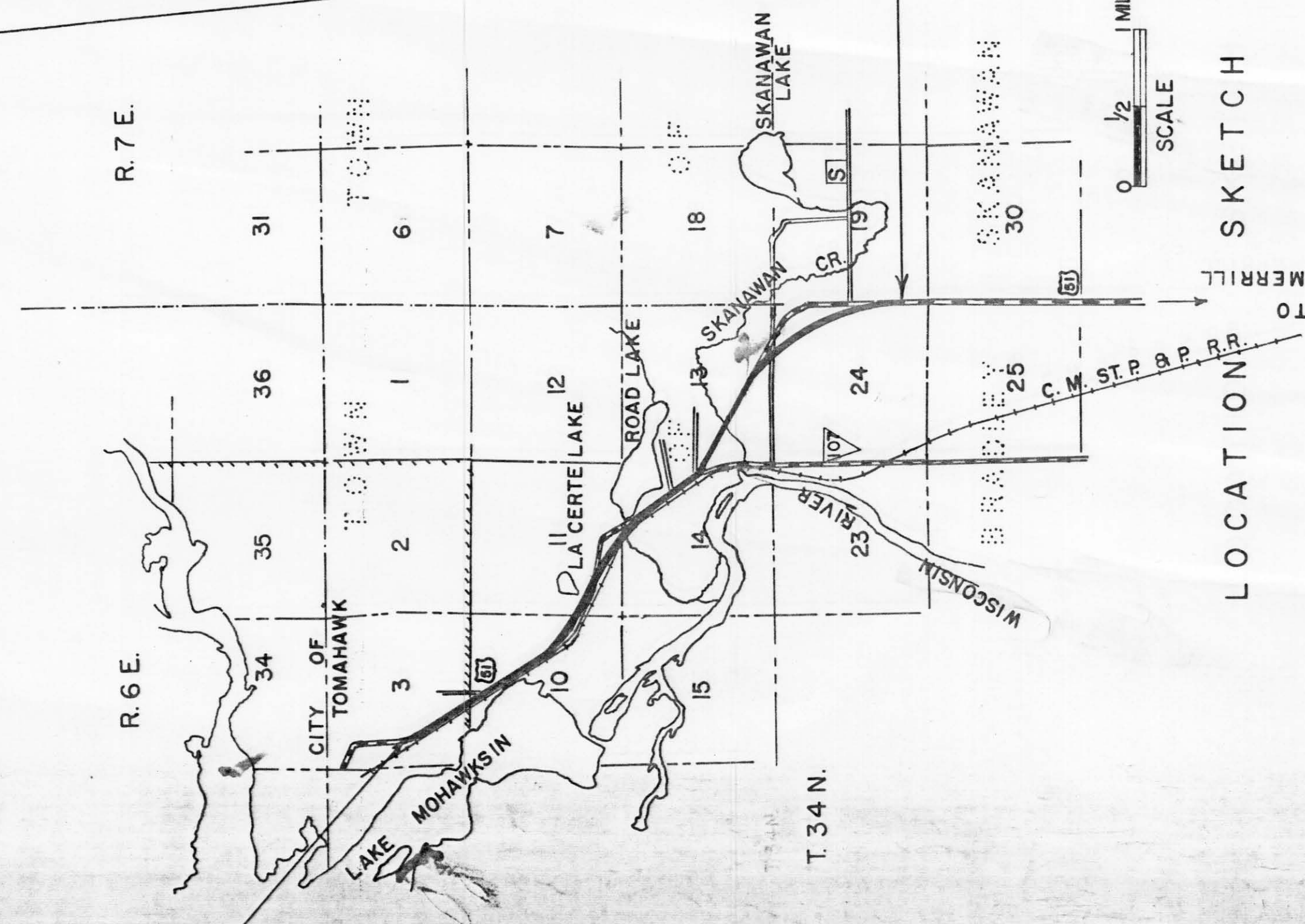

PAR. NO.	OWNER	ADDRESS	DESCRIPTION	INTEREST REQUIRED	ACRES ALSO RECD SHEET	PAR. NO.
1	LUDWIG JACOBSON & THEODORA (HW)	BLANCHAN AVE. BROOKFIELD, ILL.	NE-SE SEC. 24, T. 34N., R. 6 E.	FEE TITLE	0.95	1
2	HERBERT MITCHELL & STELLA V. (HW)	RTE. 1 IRMA, WIS.	SE-NE, NE-NE, NW-NE	" "	14.59	2

STATE HIGHWAY COMMISSION OF WISCONSIN  
 PLAT OF RIGHT OF WAY REQUIRED  
 PROJECT T 05-4 (32)  
 C.T.H. "S" — S.T.H. 91 ROAD  
 U.S.H. 51  
 I.B.M. NOTES  
 LENGTH—4.473 MILES  
 REV. SEPT. 21, 1960  
 COUNTY LINCOLN  
 REV. OCT. 22, 1963  
 SCALE 1" = 200'  
 REV. JUNE 21, 1960  
 REV. MAY 6, 1960  
 REV. JAN. 26, 1960  
 REV. DEC. 3, 1959  
 DATED AUGUST 6, 1959