

COUNTY AND HIGHWAY	ROUTE AND SECTION	CLASS AND AGREEMENT		FEDERAL DIVISION OFFICE	SHEET NUMBER	TOTAL SHEETS
		STATE	FEDERAL			
35.1	5.4	23.32		4	43	

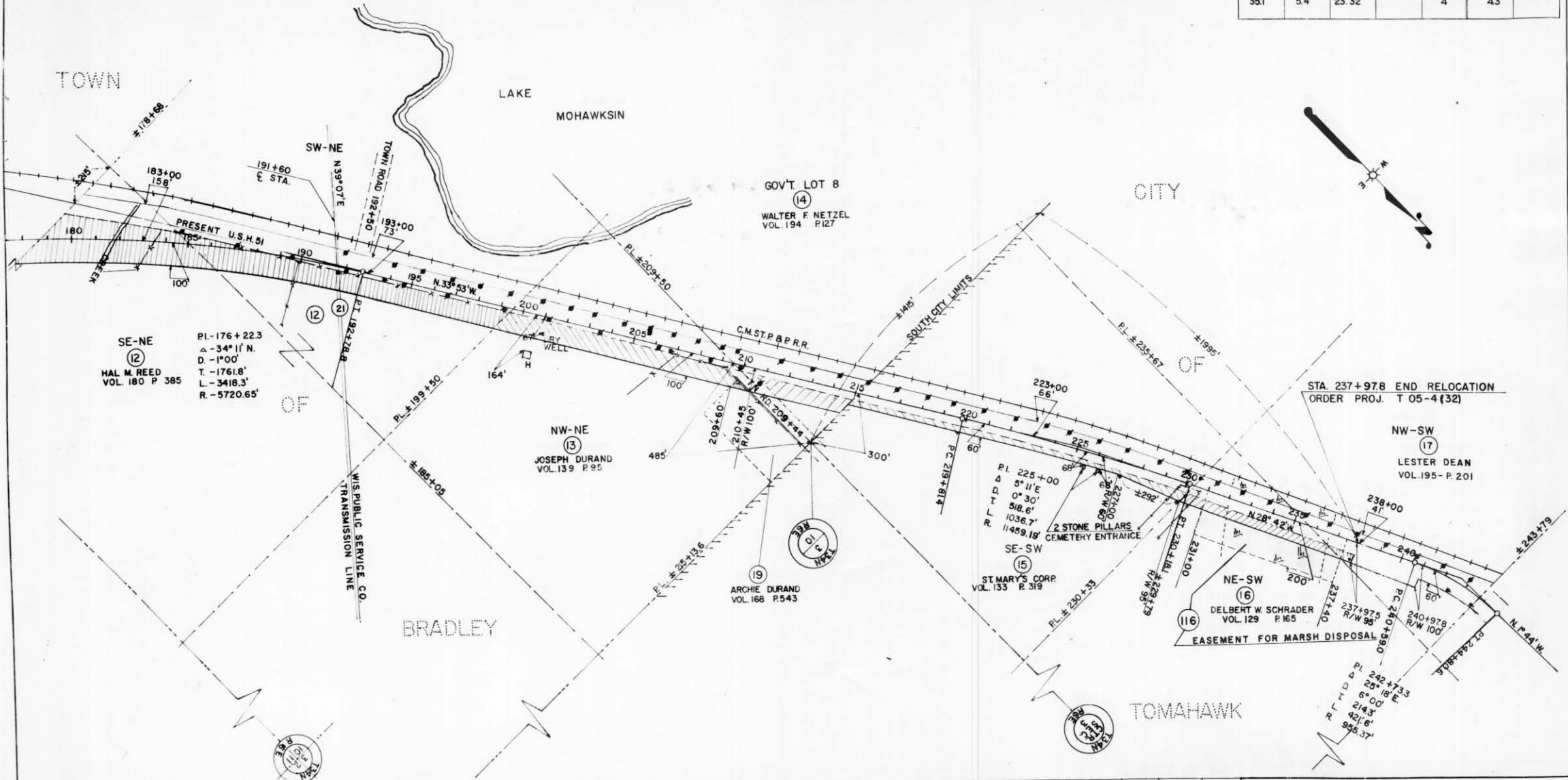

PAR. NO.	OWNER	ADDRESS	DESCRIPTION	INTEREST	REQUIRED	ACRES REQ'D	ALSO SHEET	PAR. NO.
12	HAL M. REED & MARIE (HW)	BOX 442 TOMAHAWK, WIS.	SE-NE, SW-NE SEC. 10, T 34 N, R 6 E	FEE	TITLE	1.95	4.2	12
13	JOSEPH DURAND	RTE. 1	NW-NE	"	"	0.60		13
14	WALTER F. NETZEL & CLARA (HW)	BOX 236 CRANDON, WIS.	PT GOV'T LOT 8	"	"	1.12		14
*15	ST. MARY'S CORP. (A WIS CORP)		PT. SE-SW SEC. 3, " "	"	"	0.80		15
*16	DELBERT W. SCHRADER & REGINA (HW)	129 S. RAILWAY ST. (DEANS GROCERY)	NE-SW	"	"	0.10		16
*17	LESTER DEAN & BORTHY (HW)		PT NW-SW	"	"	0.03		17
19	ARCHIE DURAND & GERTRUDE (HW)	RTE. 1	PT NW-NE SEC. 10, " 11	"	"			19
*21	WISCONSIN PUBLIC SERVICE	GREEN BAY WIS.	SW-NE	"	"		4.2	21
*116	DELBERT W. SCHRADER & REGINA (HW)	129 S. RAILWAY ST. TOMAHAWK, WIS.	NE-SW SEC. 3, " "	L.H.E.		0		116
*	ACQUIRE IN NAME STATE OF WIS.							

STATE HIGHWAY COMMISSION OF WISCONSIN
 PLAT OF RIGHT OF WAY REQUIRED
 PROJECT T05-4 (32)
 C.T.H. "S" — STH 91 ROAD
 U.S.H. 51
 LINCOLN COUNTY
 SCALE 1" = 200' 0"

REVISED APR. 5, 1960
 REVISED JAN. 26, 1960
 REVISED DEC. 3, 1959
 DATED AUGUST 6, 1959

LEB: H 4.362 MILES