

COUNTY AND HIGHWAY	ROUTE AND SECTION	CLASS AND AGREEMENT	FEDERAL DIVISION OFFICE	SHEET NUMBER	TOTAL SHEETS
35.1	5.4	23.32		4	4.2

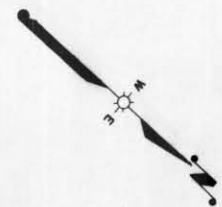
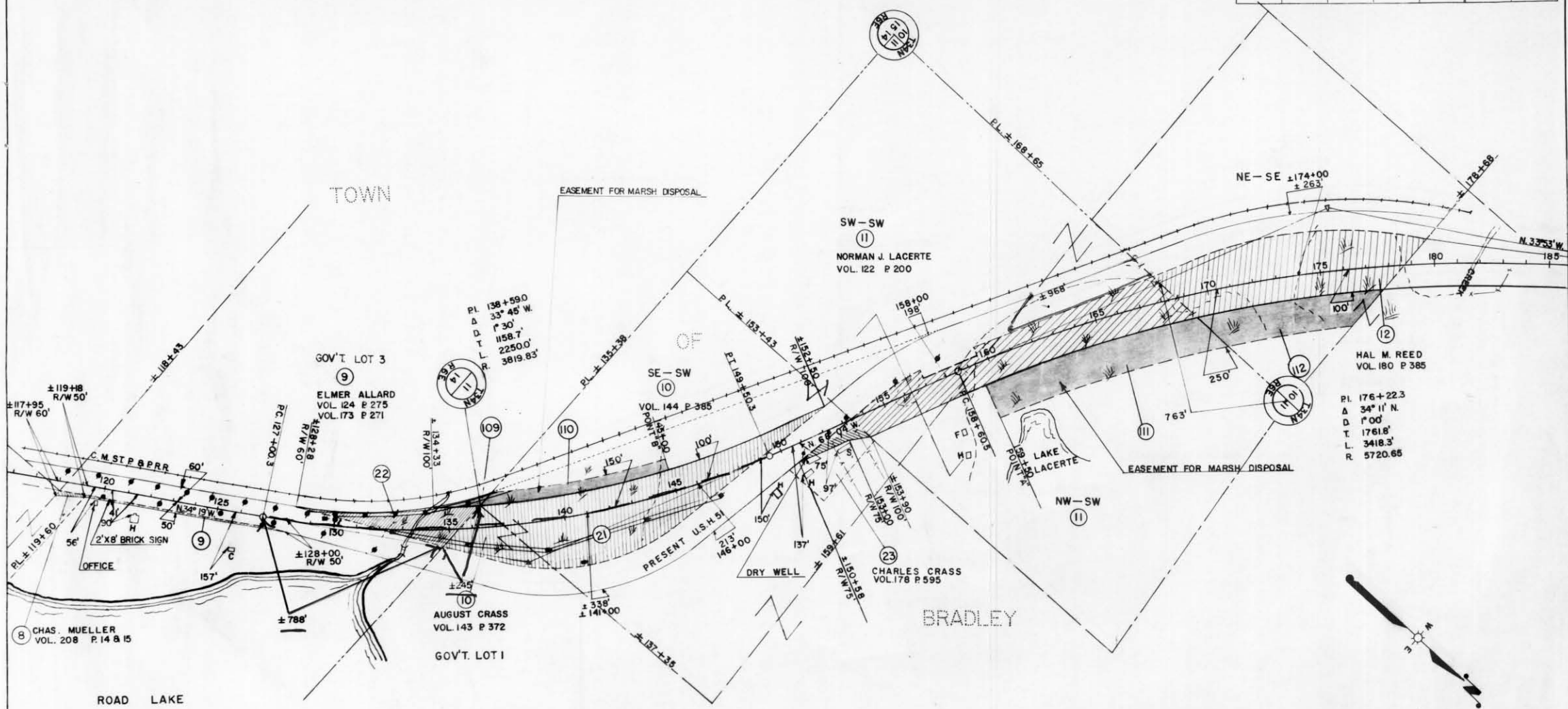

REV. APR 5, 1960

PAR. NO.	OWNER	ADDRESS	DESCRIPTION	INTEREST REQUIRED	ACRES REQ'D	ALSO SHEET	PAR. NO.
* 9	ELMER ALLARD & LILLIAN (HW)	1210 LEE ST. ALVIN, TEXAS	GOV'T LOT 3 SEC. 14, T. 34N, R. 6E	FEE TITLE	1.70		9
10	AUGUST CRASS & ARVILLA (HW)	RTE. 1 TOMAHAWK, WIS.	GOV'T LOT 1, SE-SW SEC. 11, T. 34N, R. 6E	" "	8.02		10
11	NORMAN J. LACERTE & HELEN (HW)	4015 CAMINO DEL RIO MISSION VALLEY SAN DIEGO 20	W 1/2 OF THE SW 1/4 SEC. 11, T. 34N, R. 6E	" "	5.67		11
12	HAL M. REED & MARIE (HW)	BOX 442 TOMAHAWK, WIS.	NE-SE SEC. 10, T. 34N, R. 6E	" "	11.93	4.3	12
8	CHARLES B. MUELLER & MYRTLE (HW)	RTE. 1 ALVIN, TEXAS	PT. GOV'T. LOT 3 SEC. 14, " "	" "		4.1	8
109	ELMER ALLARD & LILLIAN (HW)	1210 LEE ST. TOMAHAWK, WIS.	GOV'T. LOT 3 SEC. 14, T. 34N, R. 6E	L.H.E.	0		109
110	AUGUST CRASS & ARVILLA (HW)	RTE. 1 TOMAHAWK, WIS.	SE-SW SEC. 11, T. 34N, R. 6E	" "	0		110
111	NORMAN J. LACERTE & HELEN (HW)	4015 CAMINO DEL RIO MISSION VALLEY SAN DIEGO 20	W 1/2 OF THE SW 1/4 SEC. 11, T. 34N, R. 6E	" "	0		111
112	HAL M. REED & MARIE (HW)	RTE. 1 TOMAHAWK, WIS.	NE-SE SEC. 10, T. 34N, R. 6E	" "	0		112
* 21	WISCONSIN PUBLIC SERVICE CORP.	GREEN BAY, WIS.	GOV'T. LOT 3 SEC. 14, T. 34N, R. 6E	FEE TITLE	0	4.3	21
* 22	GENERAL TELEPHONE CO.	WAUSAU, WIS.	GOV'T LOT 3 SEC. 14, T. 34N, R. 6E	" "	0		22
23	CHARLES CRASS & WALTRAUD (HW)	RTE. 1, TOMAHAWK, WIS.	PT. SE-SW SEC. 11, T. 34N, R. 6E	" "	0.34		23

STATE HIGHWAY COMMISSION OF WISCONSIN  
 PLAT OF RIGHT OF WAY REQUIRED  
 PROJECT T 05-4(32)  
 C.T.H. "S" — STH. 91 ROAD  
 LINCOLN COUNTY

U.S.H. 51

IBM NOTES  
 LENGTH: 4.362 MILES

SCALE  
 0 200 400

REVISED JAN. 26, 1960  
 REVISED DEC. 3, 1959  
 DATED: AUGUST 6, 1959