

COUNTY AND HIGHWAY	ROUTE AND SECTION	CLASS AND AGREEMENT STATE FEDERAL	FEDERAL DIVISION OFFICE	SHEET NUMBER	TOTAL SHEETS
35.1	5.4	23.32	4	40	

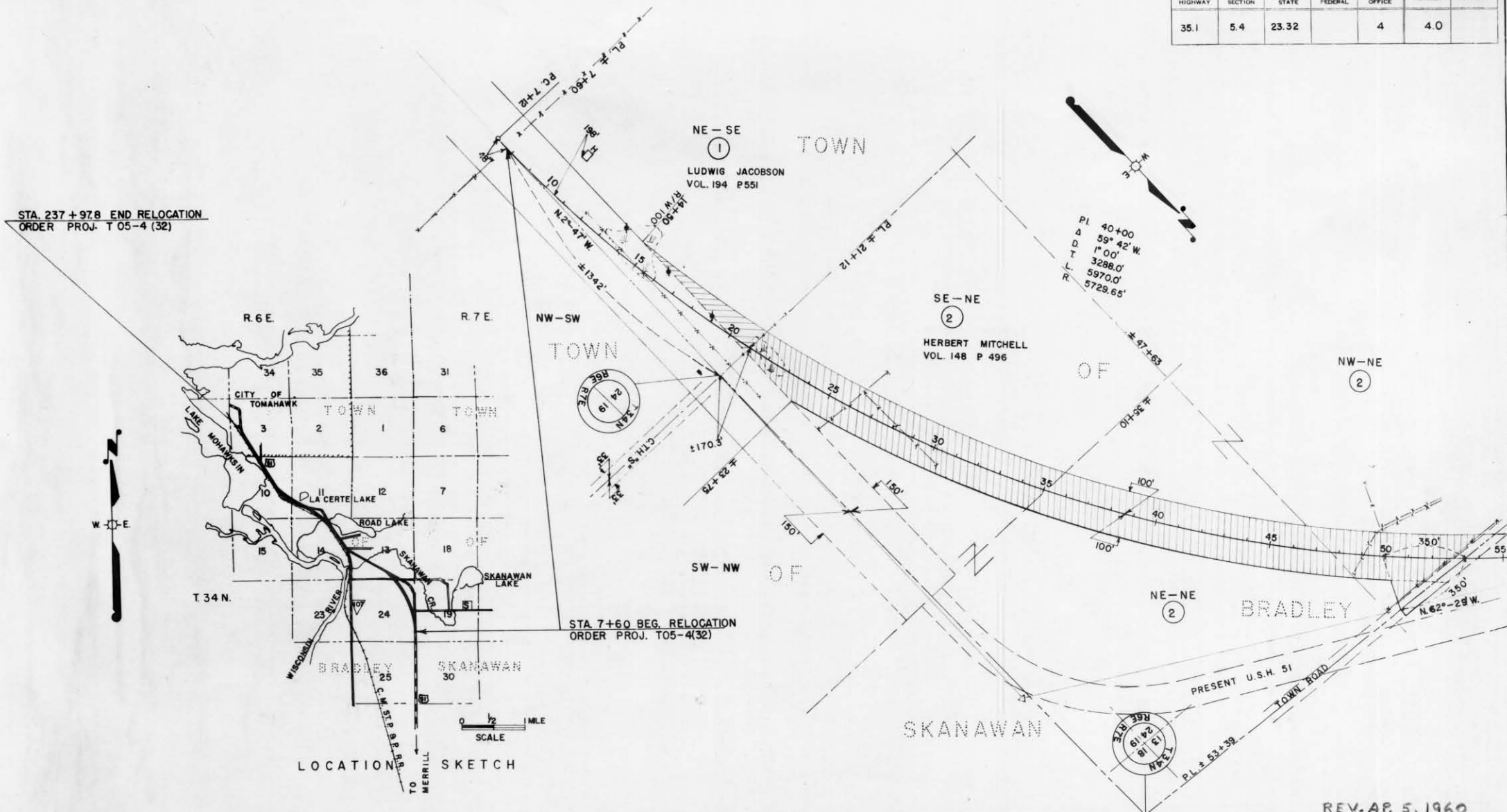

STA 7+60 BEG. RELOCATION
ORDER PROJ. T05-4(32)

STA. 237 + 97.8 END RELOCATION
ORDER PROJ. T 05-4 (32)

LOCATION SKETCH

REV. APR. 5, 1960

PAR. NO.	OWNER	ADDRESS	DESCRIPTION	INTEREST REQUIRED	ACRES REQD	ALSO SHEET	PAR. NO.
1	LUDWIG JACOBSON & THEODORA (HW)	BLANCHAN AVE. BROOKFIELD, ILL.	NE-SE SEC. 24, T34N., R. 6 E.	FEE TITLE	0.95	1	
2	HERBERT MITCHELL & STELLA V. (HW)	R T E. 1 IRMA, WIS.	SE-NE, NE-NE, NW-NE	" "	14.59	2	

STATE HIGHWAY COMMISSION OF WISCONSIN
PLAT OF RIGHT OF WAY REQUIRED
PROJECT T 05-4 (32)
C.T.H. "S" - S.T.H. 91 ROAD
LINCOLN COUNTY

U.S. 51

I.B.M. NOTES
LENGTH - 4.362 MILES

SCALE
0 200 400

REVISED JAN 26, 1960
REVISED DEC 3, 1959
DATED AUGUST 6, 1959