

PLAT OF RIGHT OF WAY REQUIRED  
 FEDERAL AID PROJECT NO. 431-A  
 MERRILL-TOMAHAWK ROAD  
 USH NO 51 LINCOLN COUNTY  
 SCALE = 200 FT

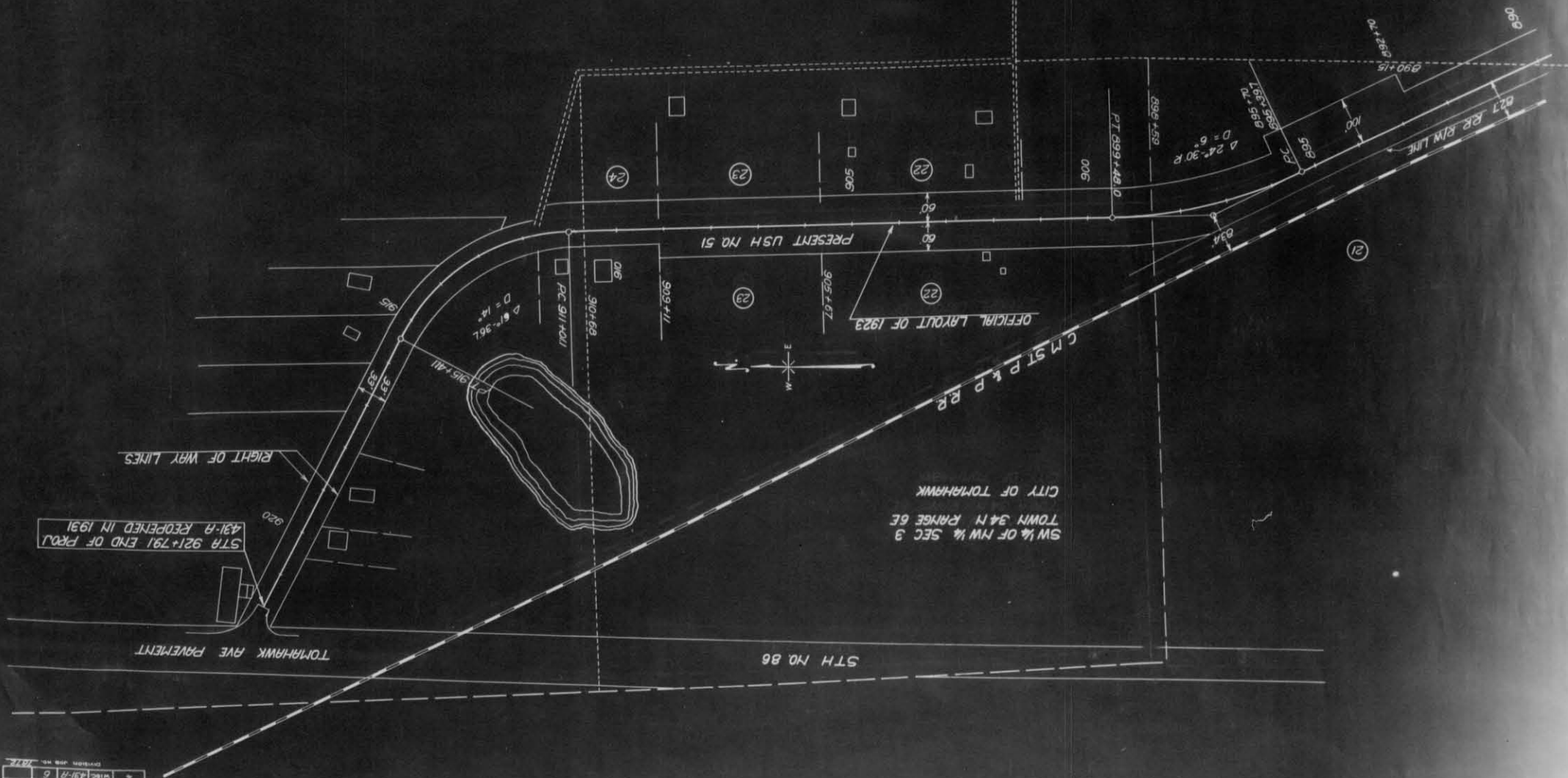

STR 921+791 END OF PROJ  
 431-A REOPENED IN 1991

SW 1/4 OF NW 1/4 SEC 3  
 TOWN 34 N RANGE 6 E  
 CITY OF TOMAHAWK

DATE	BY	CHKD	APP'D
12-15-78	J. W. [unclear]	[unclear]	[unclear]
NO. 9	157-1	157-1	157-1
157-1	157-1	157-1	157-1